

Roberta Miranda - A Mulher Em Mim

♩ = 250,000000      ♩ = 64,000000

Percussion

Flexatone

Jazz Guitar

Electric Guitar

Kora

Upright Bass

Electric Piano

Harpichord

Harpichord

Synth Strings

Synth Strings

♩ = 250,000000      ♩ = 64,000000  
<http://br.geocities.com/midshows>

Lead 8 (Bass + Lead)

9

Perc.

J. Gtr.

Kora

U. Bass

Hpsd.

Hpsd.

Lead 8

LuizFernando31-3417.1071midshows@yahoo.com.br  
LuizFernando31-3417.1071midshows@yahoo.com.br

14

19

24

Perc.

J. Gtr.

Kora

U. Bass

Hpsd.

Hpsd.

Syn. Str.

Lead 8

28

Perc.

U. Bass

E. Pno.

Hpsd.

Lead 8

33

Perc.

J. Gtr.

U. Bass

E. Pno.

Hpsd.

Lead 8

37

Perc.

U. Bass

E. Pno.

Hpsd.

Hpsd.

Lead 8

41

Perc.

Flex.

U. Bass

E. Pno.

Hpsd.

Hpsd.

Lead 8

45

49

53

Perc. J. Gtr. E. Gtr. Kora U. Bass E. Pno. Hpsd. Hpsd. Syn. Str. Syn. Str. Lead 8

Detailed description of the musical score: The score consists of ten staves. The Percussion staff (Perc.) has a 7/8 time signature and contains a rhythmic pattern of eighth and sixteenth notes. The J. Gtr. (Jazz Guitar) staff features chords with accidentals and grace notes. The E. Gtr. (Electric Guitar) staff has a triplet of eighth notes. The Kora staff has a melodic line with a slur. The U. Bass (Upright Bass) staff has a simple melodic line with a slur. The E. Pno. (Electric Piano) staff has sustained chords. The Hpsd. (Harpsichord) staff has a rhythmic accompaniment. The Syn. Str. (Synthesizer Strings) staff has a melodic line with a slur. The Lead 8 staff has a rhythmic accompaniment with a '6' above the staff.

58

Perc. J. Gtr. E. Gtr. Kora U. Bass E. Pno. Hpsd. Hpsd. Syn. Str. Syn. Str. Lead 8

Detailed description of the musical score: The score is for a 4-measure section starting at measure 58. The Percussion part features a steady eighth-note pattern. The J. Gtr. part consists of a series of chords with a rhythmic pattern of eighth notes and rests. The E. Gtr. part has a melodic line with a long sustain and a key signature change from D major to B minor. The Kora part is silent. The U. Bass part provides a bass line with a mix of eighth and quarter notes. The E. Pno. part features sustained chords in both hands. The Hpsd. parts have sparse chordal accompaniment. The Syn. Str. parts have a melodic line with a mix of eighth and quarter notes. The Lead 8 part features a complex rhythmic pattern of sixteenth notes, with a '6' above the staff indicating a sixteenth-note group.

62

Perc. J. Gtr. E. Gtr. Kora U. Bass E. Pno. Hpsd. Hpsd. Syn. Str. Syn. Str. Lead 8

Detailed description of the musical score: The score consists of ten staves. The Percussion staff (Perc.) features a rhythmic pattern of eighth notes. The J. Gtr. staff (J. Gtr.) shows a series of chords and single notes with accents. The E. Gtr. staff (E. Gtr.) has a melodic line with a slur and an accent. The Kora staff (Kora) is mostly silent with some notes in the second and third measures. The U. Bass staff (U. Bass) has a simple bass line with a slur. The E. Pno. staff (E. Pno.) has a complex texture with slurs and accents. The Hpsd. staff (Hpsd.) has a melodic line with a slur. The second Hpsd. staff (Hpsd.) has a rhythmic pattern of eighth notes. The Syn. Str. staff (Syn. Str.) has a melodic line with a slur. The second Syn. Str. staff (Syn. Str.) has a complex texture with slurs and accents. The Lead 8 staff (Lead 8) has a rhythmic pattern of eighth notes with a '6' above each measure.

66

Perc. J. Gtr. E. Gtr. Kora U. Bass E. Pno. Hpsd. Hpsd. Syn. Str. Syn. Str. Lead 8

70

Perc.

J. Gtr.

Kora

U. Bass

E. Pno.

Hpsd.

Hpsd.

Syn. Str.

Syn. Str.

Lead 8

6

6

6

6

74

Perc.

J. Gtr.

U. Bass

E. Pno.

Hpsd.

Hpsd.

Syn. Str.

Syn. Str.

Lead 8

6

6

6

6

78

83

12

88

Perc.

J. Gtr.

U. Bass

Hpsd.

Hpsd.

Syn. Str.

Lead 8

92

Perc.

J. Gtr.

U. Bass

Hpsd.

Hpsd.

Syn. Str.

Lead 8

96

100

104

108

113

Perc.

J. Gtr.

U. Bass

Syn. Str.

Syn. Str.

Lead 8

118

Perc.

J. Gtr.

U. Bass

Syn. Str.

Syn. Str.

Lead 8

122

Perc.

J. Gtr.

U. Bass

Syn. Str.

Syn. Str.

Lead 8

126

Perc.

J. Gtr.

U. Bass

Hpsd.

Syn. Str.

Lead 8

130

Perc.

J. Gtr.

U. Bass

Hpsd.

Hpsd.

Syn. Str.

Syn. Str.

Lead 8

134

U. Bass

Syn. Str.

Syn. Str.

Lead 8

138

Perc. J. Gtr. E. Gtr. Kora U. Bass E. Pno. Hpsd. Hpsd. Syn. Str. Syn. Str. Lead 8

142

Perc. J. Gtr. E. Gtr. Kora U. Bass E. Pno. Hpsd. Hpsd. Syn. Str. Syn. Str. Lead 8

146

Perc.

J. Gtr.

E. Gtr.

Kora

U. Bass

E. Pno.

Hpsd.

Hpsd.

Syn. Str.

Syn. Str.

Lead 8

6

6

6

6

150

Perc. J. Gtr. E. Gtr. Kora U. Bass E. Pno. Hpsd. Hpsd. Syn. Str. Syn. Str. Lead 8

154

Perc.

J. Gtr.

Kora

U. Bass

E. Pno.

Hpsd.

Hpsd.

Syn. Str.

Syn. Str.

Lead 8

6

6

6

6

158

Perc.

J. Gtr.

U. Bass

E. Pno.

Hpsd.

Hpsd.

Syn. Str.

Syn. Str.

Lead 8

6

6

6

6

162

167

172

176

180

Perc.

J. Gtr.

U. Bass

Hpsd.

Hpsd.

Syn. Str.

Lead 8

6

6

6

6

184

Perc.

J. Gtr.

E. Gtr.

Kora

U. Bass

Hpsd.

Hpsd.

Syn. Str.

Lead 8

6

6

6

6

188

Perc.

J. Gtr.

E. Gtr.

Kora

U. Bass

Hpsd.

Hpsd.

Syn. Str.

Lead 8

6

6

6

6

192

Perc.

J. Gtr.

Kora

U. Bass

Syn. Str.

Syn. Str.

Lead 8

6

6

6

6

6

197

Perc.

J. Gtr.

U. Bass

Syn. Str.

Syn. Str.

Lead 8

202

Perc.

J. Gtr.

U. Bass

Syn. Str.

Syn. Str.

Lead 8

206

Perc.

J. Gtr.

U. Bass

Syn. Str.

Syn. Str.

Lead 8

210

Perc. J. Gtr. U. Bass Hpsd. Syn. Str. Lead 8

214

Perc. J. Gtr. U. Bass Hpsd. Hpsd. Syn. Str. Syn. Str. Lead 8

218

Perc. Kora U. Bass Syn. Str. Syn. Str. Lead 8

226

Perc.

246

Perc.

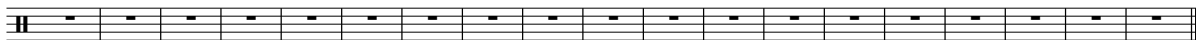

Roberta Miranda - A Mulher Em Mim  
Percussion

♩ = 250,000000 ♩ = 64,000000

5

18

4

34

47

2

61

74

85

93

100

LuizFernando31-3417.1071midshows@yahoo.com.br  
LuizFernando31-3417.1071midshows@yahoo.com.br

108

117

126

142

154

165

174

182

192

201

Percussion

210

3

43

Roberta Miranda - A Mulher Em Mim  
Jazz Guitar

♩ = 250,000000 ♩ = 64,000000

5

17

35

17

59

68

77

86

94

102

111

LuizFernando31-3417.1071midshows@yahoo.com.br  
LuizFernando31-3417.1071midshows@yahoo.com.br

V.S.

120

130

146

155

164

173

181

189

199

207

Roberta Miranda - A Mulher Em Mim  
Electric Guitar

♩ = 250,000000 ♩ = 64,000000

4 40 2 2 3

56

70

108

149

186

73

LuizFernando31-3417.1071midshows@yahoo.com.br  
LuizFernando31-3417.1071midshows@yahoo.com.br

Kora Roberta Miranda - A Mulher Em Mim

♩ = 250,000000      ♩ = 64,000000

LuizFernando31-3417.1071midshows@yahoo.com.br  
LuizFernando31-3417.1071midshows@yahoo.com.br

Roberta Miranda - A Mulher Em Mim  
Upright Bass

♩ = 250,000000 ♩ = 64,000000

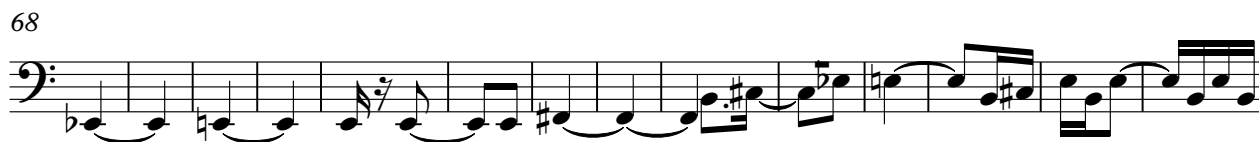

LuizFernando31-3417.1071midshows@yahoo.com.br  
LuizFernando31-3417.1071midshows@yahoo.com.br

138

155

168

180

193

205

216

Roberta Miranda - A Mulher Em Mim  
Electric Piano

♩ = 250,000000 ♩ = 64,000000

5 24

2 2

2 61 2 61

LuizFernando31-3417.1071midshows@yahoo.com.br  
LuizFernando31-3417.1071midshows@yahoo.com.br

138

151

158

Roberta Miranda - A Mulher Em Mim  
Harpisichord

♩ = 250,000000 ♩ = 64,000000

LuizFernando31-3417.1071midshows@yahoo.com.br  
LuizFernando31-3417.1071midshows@yahoo.com.br

150

2 3

164

178

189

24

47

Roberta Miranda - A Mulher Em Mim  
Harpisichord

♩ = 250,000000 ♩ = 64,000000

5

15

25 10 3

44

54 4

66 3 2

81

93

101 26

LuizFernando31-3417.1071midshows@yahoo.com.br  
LuizFernando31-3417.1071midshows@yahoo.com.br

133

147

160

173

185

191

Roberta Miranda - A Mulher Em Mim  
Synth Strings

♩ = 250,000000 ♩ = 64,000000

5 8

24 27

63

79 25

115 4 5

136 2

153

167 25 4

206 5 45

LuizFernando31-3417.1071midshows@yahoo.com.br  
LuizFernando31-3417.1071midshows@yahoo.com.br

Roberta Miranda - A Mulher Em Mim  
Synth Strings

♩ = 250,000000 ♩ = 64,000000

5 48

61

70

83

96

109

122

2

131

LuizFernando31-3417.1071midshows@yahoo.com.br  
LuizFernando31-3417.1071midshows@yahoo.com.br

138

149

160

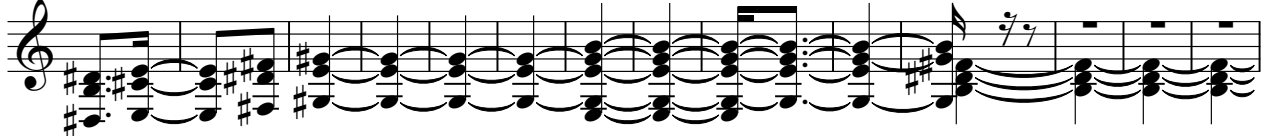

174

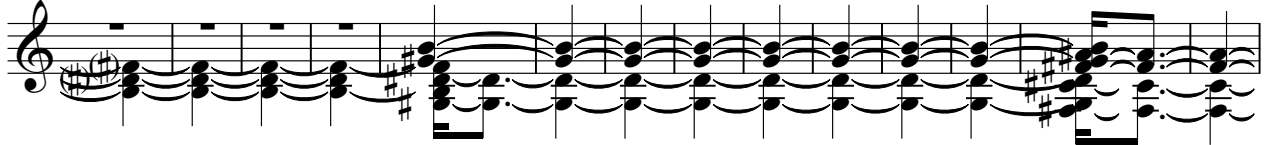

188

201

214

Roberta Miranda - A Mulher Em Mim  
Lead 8 (Bass + Lead)

♩ = 250,000000 ♩ = 64,000000  
<http://br.geocities.com/midshows>

LuizFernando31-3417.1071midshows@yahoo.com.br  
LuizFernando31-3417.1071midshows@yahoo.com.br

V.S.

## Lead 8 (Bass + Lead)

Lead 8 (Bass + Lead)

66

69

72

75

78

81

84

87

90

93

V.S.

## Lead 8 (Bass + Lead)

Lead 8 (Bass + Lead)

126

6 6 6

129

6 6 6

132

6 6 6

135

6 6 6

138

6 6 6

141

6 6 6

144

6 6 6

147

6 6 6

150

6 6 6

153

6 6 6

V.S.

## Lead 8 (Bass + Lead)

Lead 8 (Bass + Lead)

186

8

Lead 8 (Bass + Lead)

216

6 6 6

219

6 6

221

6 42