

Bomb Funk MCs - Free Styler

♩ = 82,000038

Percussion

Jazz Guitar

Electric Piano

Pad 5 (Bowed)

FX 6 (Goblins)

♩ = 82,000038

Made with Cakewalk Pro Audio 6.0
Copyright © 2000 by Erlend Mongstad

5

J. Gtr.

E. Pno.

Pad 5

FX 6

10

J. Gtr.

E. Pno.

Pad 5

FX 6

15

Perc.

J. Gtr.

E. Pno.

Pad 5

FX 6

19

Perc.

J. Gtr.

E. Gtr.

E. Pno.

Orch. Hit

Lead 5

Pad 5

FX 6

23

Perc.

E. Gtr.

E. Pno.

Orch. Hit

Lead 5

27

Perc.

E. Pno.

S. Bass

Rev. Cym.

Orch. Hit

Lead 5

31

Perc.

S. Bass

Orch. Hit

Lead 5

35

Perc. E. Pno. S. Bass Orch. Hit Lead 5 Pad 5

39

Perc. E. Pno. S. Bass Orch. Hit Lead 5 Pad 5 FX 6

43

Perc. E. Pno. S. Bass Orch. Hit Lead 5 Pad 5

47

Perc. S. Bass Orch. Hit Lead 5

51

Perc.

S. Bass

Orch. Hit

Lead 5

55

Perc.

E. Pno.

S. Bass

Rev. Cym.

Orch. Hit

Lead 5

Pad 5

59

Perc.

E. Pno.

S. Bass

Orch. Hit

Lead 5

Pad 5

63

Perc.

E. Pno.

S. Bass

Orch. Hit

Lead 5

Pad 5

- 67-70:** Percussion (Perc.), Orch. Hit, and Lead 5.
- 71-74:** Percussion (Perc.), E. Pno., Orch. Hit, and Lead 5.
- 75-78:** Percussion (Perc.), E. Gtr., E. Pno., Orch. Hit, and Lead 5.
- 79:** Percussion (Perc.), E. Gtr., E. Pno., S. Bass, Rev. Cym., Orch. Hit, Lead 5, and Pad 5.

83

Perc. E. Pno. S. Bass Orch. Hit Lead 5 Pad 5

87

Perc. E. Pno. S. Bass Orch. Hit Lead 5 Pad 5

91

Perc. Orch. Hit Lead 5

95

Perc. Orch. Hit Lead 5

99

Perc.

Bomb Funk MCs - Free Styler

Percussion

♩ = 82,000038

15 2

20

23

25

27

29

31

33

35

37

Copyright © 2000 by Erlend Mongstad
Copyright © 2000 by Erlend Mongstad

V.S.

Percussion

39

41

43

45

47

49

51

53

55

57

Percussion

59

61

63

65

67

69

71

73

75

77

V.S.

79

81

83

85

87

89

91

93

95

97

99

Percussion

101

♩ = 82,000038

8

13

18

82

Copyright © 2000 by Erlend Mongstad
Copyright © 2000 by Erlend Mongstad

Bomb Funk MCs - Free Styler

7-string Electric Guitar

♩ = 82,000038

21 **3**

27

48

76

3 **23**

Copyright © 2000 by Erlend Mongstad
Copyright © 2000 by Erlend Mongstad

Electric Piano

Bomb Funk MCs - Free Styler

♩ = 82,000038

Copyright © 2000 by Erlend Mongstad
Copyright © 2000 by Erlend Mongstad

V.S.

Electric Piano

21

23

25

27

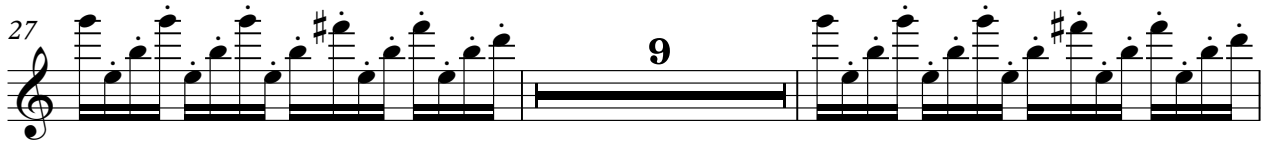

38

40

42

44

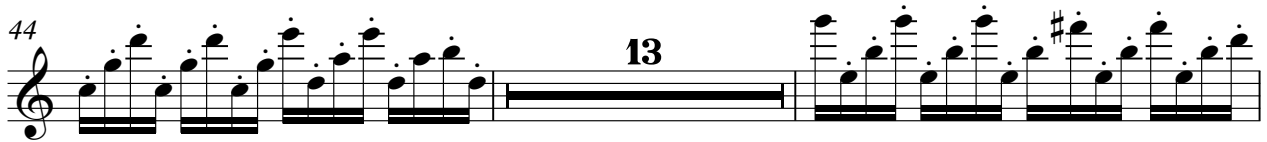

59

61

Electric Piano

63

65

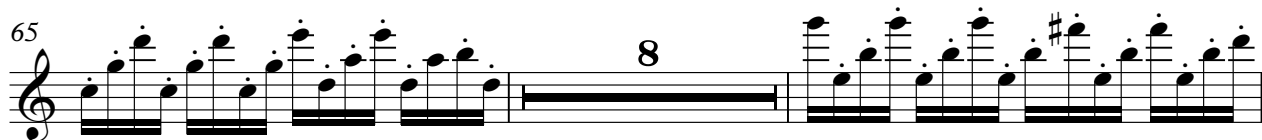

75

77

79

82

84

86

88

Synth Bass

Bomb Funk MCs - Free Styler

♩ = 82,000038

28

30

32

34

36

38

40

42

44

5

Copyright © 2000 by Erlend Mongstad
Copyright © 2000 by Erlend Mongstad

50

52

54

56

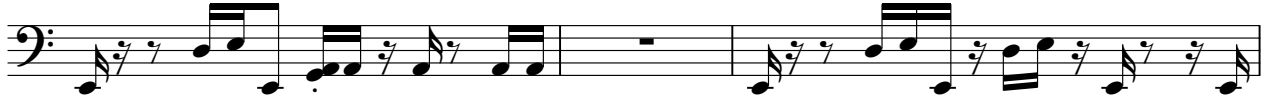

59

61

63

65

83

85

87

89

13

Orchestra Hit

Bomb Funk MCs - Free Styler

♩ = 82,000038

19

23

27

32

38

42

46

49

52

Copyright © 2000 by Erlend Mongstad
Copyright © 2000 by Erlend Mongstad

Bomb Funk MCs - Free Styler

Lead 5 (Charang)

♩ = 82,000038

20

24

28

32

38

42

45

48

51

Copyright © 2000 by Erlend Mongstad
Copyright © 2000 by Erlend Mongstad

Lead 5 (Charang)

90

93

96

FX 6 (Goblins)

Bomb Funk MCs - Free Styler

♩ = 82,000038

10

19

40

Copyright © 2000 by Erlend Mongstad
Copyright © 2000 by Erlend Mongstad

Bomb Funk MCs - Free Styler

[No instrument (barlines shown)]

♩ = 82,000038

Sequenced by Erlend Mongstad

ICQ: 32569924

Made with Cakewalk Pro Audio 6.0

4/4 Bomb Funk MCs - Free Styler
e-mail: zork_@hotmail.com

Copyright © 2000 by Erlend Mongstad
Copyright © 2000 by Erlend Mongstad

[No instrument (barlines shown)]

