

Roberto Carlos - Um Homem Pra Chamar De Seu

♩ = 135,000137

Alto Saxophone

Tenor Saxophone

Percussion

7-string Electric Guitar

Electric Bass

♩ = 135,000137

Synth Strings

2

Alto Sax.

Ten. Sax.

Perc.

E. Gtr.

E. Bass

Syn. Str.

T
A
B

1 2 1 1 1 1 1 2 2 1 1 1 1 1 1

6 7 4 8 2

3

Alto Sax.

Ten. Sax.

Perc.

E. Gtr.

E. Bass

Syn. Str.

T
A
B

1 2 1 1 1 1 1 2 2 1 1 1 1 1 1

7 4 8 2

4

Alto Sax.

Ten. Sax.

Perc.

E. Gtr.

E. Bass

Syn. Str.

0 8 1 1 1 1 1 4 4 4 1 1 1 1 1 1 1

6 4 4 4 1 1 1 1 1 1 1

9

5

Alto Sax.

Ten. Sax.

Perc.

E. Gtr.

E. Bass

Syn. Str.

0 8 1 1 1 1 1 4 4 4 1 1 1 1 1 1 1

6 4 4 4 1 1 1 1 1 1 1

9

6

Alto Sax.

Ten. Sax.

Perc.

E. Gtr.

E. Bass

Syn. Str.

7

Alto Sax.

Ten. Sax.

Perc.

E. Gtr.

E. Bass

Syn. Str.

8

Alto Sax.

Ten. Sax.

Perc.

E. Gtr.

E. Bass

Syn. Str.

TAB

T	1	4	1	1	1	1	1	4	4	1	1	1	1	1	1
A		5						5	5						
B		6						4	4						
		9													

9

Alto Sax.

Ten. Sax.

Perc.

E. Gtr.

E. Bass

Syn. Str.

TAB

T	1	4	1	1	1	1	1	4	4	1	1	1	1	1	1
A		5						5	5						
B		6						4	4						
		9													

10

Alto Sax.

Ten. Sax.

Perc.

E. Gtr.

E. Bass

Syn. Str.

12

Alto Sax.

Ten. Sax.

Perc.

E. Gtr.

E. Bass

Syn. Str.

14

Alto Sax.

Ten. Sax.

Perc.

E. Gtr.

E. Bass

Syn. Str.

15

Alto Sax.

Ten. Sax.

Perc.

E. Gtr.

E. Bass

Syn. Str.

16

Alto Sax.

Ten. Sax.

Perc.

E. Gtr.

E. Bass

Syn. Str.

TAB: 1 4 5 6 9 1 1 1 1 1 1 4 5 4 1 1 1 1 1 1 1 5 4

17

Alto Sax.

Ten. Sax.

Perc.

E. Gtr.

E. Bass

Syn. Str.

TAB: 4 5 4 1

18

Perc. E. Gtr. E. Bass Syn. Str.

19

Perc. E. Gtr. E. Bass Syn. Str.

20

Perc. E. Gtr. E. Bass Syn. Str.

21

Perc.

E. Gtr.

E. Bass

Syn. Str.

22

Perc.

E. Gtr.

E. Bass

Syn. Str.

23

Perc.

E. Gtr.

E. Bass

Syn. Str.

24

Perc.

E. Gtr.

E. Bass

Syn. Str.

25

Perc.

E. Gtr.

E. Bass

Syn. Str.

26

Perc.

E. Gtr.

E. Bass

Syn. Str.

27

Perc.

E. Gtr.

E. Bass

Syn. Str.

29

Perc.

E. Gtr.

E. Bass

Syn. Str.

30

Perc.

E. Gtr.

E. Bass

Syn. Str.

31

Perc.

E. Gtr.

E. Bass

Syn. Str.

33

Perc.

E. Gtr.

E. Bass

Syn. Str.

35

Perc.

E. Gtr.

E. Bass

Syn. Str.

37

Perc.

E. Gtr.

E. Bass

Syn. Str.

39

Perc.

E. Gtr.

E. Bass

Syn. Str.

41

Perc.

E. Gtr.

E. Bass

Syn. Str.

43

Perc.

E. Gtr.

E. Bass

Syn. Str.

45

Perc.

E. Gtr.

E. Bass

Syn. Str.

47

Perc.

E. Gtr.

E. Bass

Syn. Str.

49

Perc.

E. Gtr.

E. Bass

Syn. Str.

51

Perc.

E. Gtr.

E. Bass

Syn. Str.

52

Perc.

E. Gtr.

E. Bass

Syn. Str.

53

Perc.

E. Gtr.

E. Bass

Syn. Str.

54

Perc.

E. Gtr.

E. Bass

Syn. Str.

55

Perc.

E. Gtr.

E. Bass

Syn. Str.

56

Perc.

E. Gtr.

E. Bass

Syn. Str.

57

Perc.

E. Gtr.

E. Bass

Syn. Str.

58

Perc.

E. Gtr.

E. Bass

Syn. Str.

59

Perc.

E. Gtr.

E. Bass

Syn. Str.

60

Perc.

E. Gtr.

E. Bass

Syn. Str.

61

Perc.

E. Gtr.

E. Bass

Syn. Str.

62

Perc.

E. Gtr.

E. Bass

Syn. Str.

63

Perc.

E. Gtr.

E. Bass

Syn. Str.

64

Perc.

E. Gtr.

E. Bass

Syn. Str.

65

Perc.

E. Gtr.

E. Bass

Syn. Str.

66

Perc.

E. Gtr.

E. Bass

Syn. Str.

67

Perc.

E. Gtr.

E. Bass

Syn. Str.

68

Perc.

E. Gtr.

E. Bass

Syn. Str.

69

Perc.

E. Gtr.

E. Bass

Syn. Str.

70

Perc.

E. Gtr.

E. Bass

Syn. Str.

71

Perc.

E. Gtr.

E. Bass

Syn. Str.

71

72

Perc.

E. Gtr.

E. Bass

Syn. Str.

72

73

Alto Sax.

Perc.

E. Gtr.

E. Bass

Syn. Str.

74

Alto Sax.

Perc.

E. Gtr.

E. Bass

Syn. Str.

75

Alto Sax.

Perc.

E. Gtr.

E. Bass

Syn. Str.

76

Alto Sax.

Perc.

E. Gtr.

E. Bass

Syn. Str.

77

Alto Sax.

Perc.

E. Gtr.

E. Bass

Syn. Str.

T 0 1 1 1 1 1 4 4 1 1 1 1 1 1
A 8 1 1 1 1 1 4 4 1 1 1 1 1 1
B 9 4 4 4 1 1 1 1 1 1 1 1 1 1

? ? ? ? ? ? ? ? . . ? ? . .

78

Alto Sax.

Perc.

E. Gtr.

E. Bass

Syn. Str.

T 2 1 1 1 1 2 2 2 1 1 1 1 1 1
A 2 1 1 1 1 2 2 2 1 1 1 1 1 1
B 7 6 7 2 2 2 2 1 1 1 1 1 1 1

? ? ? ? ? ? ? ? . . ? ? ? ?

79

Alto Sax.

Perc.

E. Gtr.

E. Bass

Syn. Str.

80

Alto Sax.

Perc.

E. Gtr.

E. Bass

Syn. Str.

81

Alto Sax.

Perc.

E. Gtr.

E. Gtr.

E. Bass

Syn. Str.

82

Perc.

E. Gtr.

E. Gtr.

E. Bass

Syn. Str.

83

Perc.

E. Gtr.

E. Gtr.

E. Bass

Syn. Str.

84

Perc.

E. Gtr.

E. Gtr.

E. Bass

Syn. Str.

85

Perc.

E. Gtr.

E. Gtr.

E. Bass

Syn. Str.

86

Perc.

E. Gtr.

E. Gtr.

E. Bass

Syn. Str.

87

Perc.

E. Gtr.

E. Gtr.

E. Bass

Syn. Str.

88

Perc.

E. Gtr.

E. Gtr.

E. Bass

Syn. Str.

89

Perc.

E. Gtr.

E. Gtr.

E. Bass

Syn. Str.

90

Perc.

E. Gtr.

E. Bass

Syn. Str.

91

Perc.

E. Gtr.

E. Bass

Syn. Str.

92

Perc.

E. Gtr.

E. Bass

Syn. Str.

93

Perc.

E. Gtr.

E. Bass

Syn. Str.

94

Perc.

E. Gtr.

E. Bass

Syn. Str.

95

Perc.

E. Gtr.

E. Bass

Syn. Str.

96

Perc.

E. Gtr.

E. Bass

Syn. Str.

97

Perc.

E. Gtr.

E. Bass

Syn. Str.

98

Perc.

E. Gtr.

E. Bass

Syn. Str.

99

Perc.

E. Gtr.

E. Bass

Syn. Str.

100

Perc.

E. Gtr.

E. Bass

Syn. Str.

101

Perc.

E. Gtr.

E. Bass

Syn. Str.

102

Perc.

E. Gtr.

E. Bass

Syn. Str.

103

Perc.

E. Gtr.

E. Bass

Syn. Str.

104

Perc.

E. Gtr.

E. Bass

Syn. Str.

105

Perc.

E. Gtr.

E. Bass

Syn. Str.

107

Perc.

E. Gtr.

E. Bass

Syn. Str.

109

Perc.

E. Gtr.

E. Bass

Syn. Str.

111

Perc.

E. Gtr.

E. Bass

Syn. Str.

113

Perc.

E. Gtr.

E. Bass

Syn. Str.

115

Perc.

E. Gtr.

E. Bass

Syn. Str.

117

Perc.

E. Gtr.

E. Bass

Syn. Str.

119

Perc. 

E. Gtr. 

E. Bass 

Syn. Str. 

121

Perc. 

E. Gtr. 

E. Bass 

Syn. Str. 

123

Perc. 

E. Gtr. 

E. Bass 

Syn. Str. 

124

Perc.

E. Gtr.

E. Bass

Syn. Str.

125

Perc.

E. Gtr.

E. Bass

Syn. Str.

126

Perc.

E. Gtr.

E. Bass

Syn. Str.

127

Perc.

E. Gtr.

E. Bass

Syn. Str.

128

Perc.

E. Gtr.

E. Bass

Syn. Str.

129

Perc.

E. Gtr.

E. Bass

Syn. Str.

130

Perc.

E. Gtr.

E. Bass

Syn. Str.

131

Perc.

E. Gtr.

E. Bass

Syn. Str.

132

Perc.

E. Gtr.

E. Bass

Syn. Str.

133

Perc. E. Gtr. E. Bass Syn. Str.

134

Perc. E. Gtr. E. Bass Syn. Str.

135

Perc. E. Gtr. E. Bass Syn. Str.

136

Perc. E. Gtr. E. Bass Syn. Str.

137

Perc. E. Gtr. E. Bass Syn. Str.

138

Perc. E. Gtr. E. Bass Syn. Str.

139

Perc.

E. Gtr.

E. Bass

Syn. Str.

140

Perc.

E. Gtr.

E. Bass

Syn. Str.

141

Perc.

E. Gtr.

E. Bass

Syn. Str.

142

Perc.

E. Gtr.

E. Bass

Syn. Str.

143

Perc.

E. Gtr.

E. Bass

Syn. Str.

144

Perc.

E. Gtr.

E. Bass

Syn. Str.

145

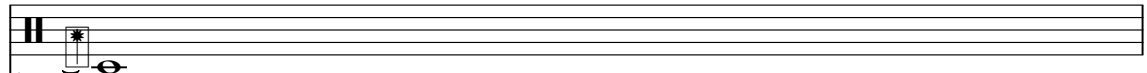
Perc. 

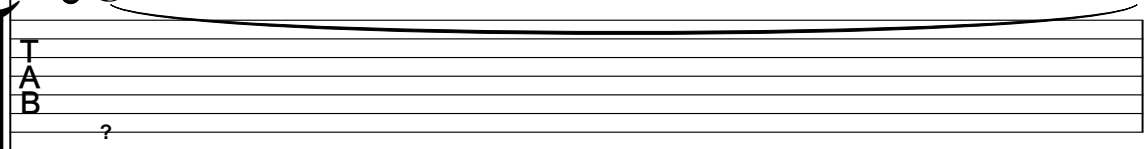
E. Gtr. 

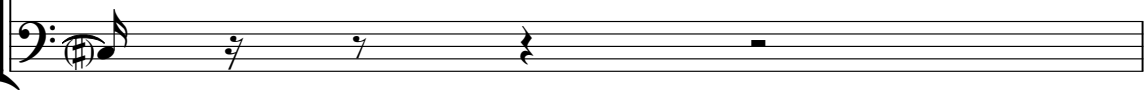
E. Bass 

146

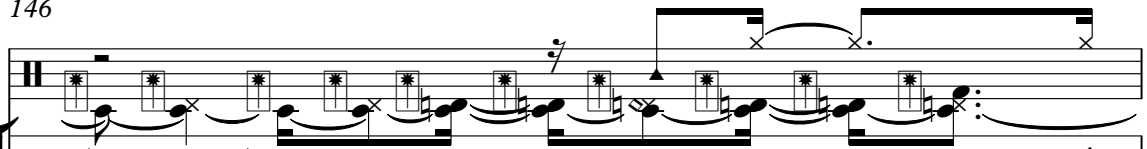
Perc. 

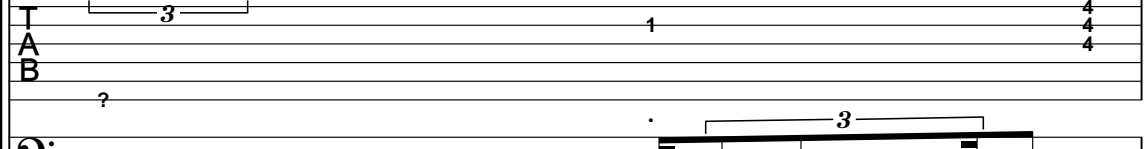
E. Gtr. 

E. Bass 

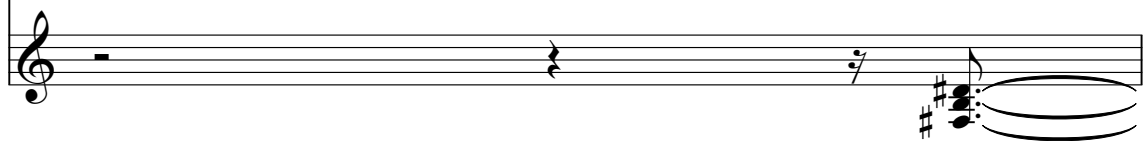
Syn. Str. 

147

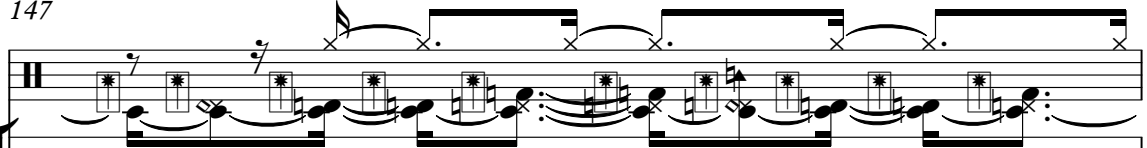
Perc. 

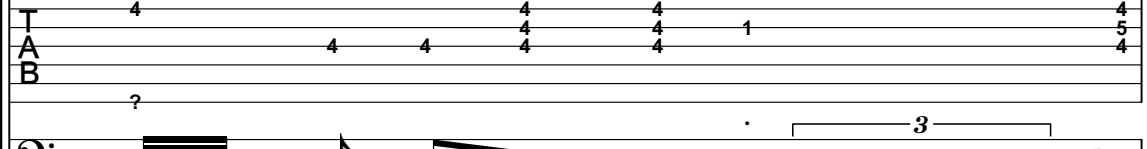
E. Gtr. 

E. Bass 

Syn. Str. 

148 49

Perc.

E. Gtr.

E. Bass

Syn. Str.

149

Perc.

E. Gtr.

E. Bass

Syn. Str.

150

Perc.

E. Gtr.

E. Bass

Syn. Str.

151

152

153

160

Perc. 

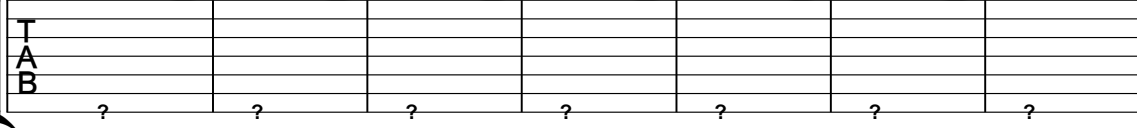
E. Gtr. 

167

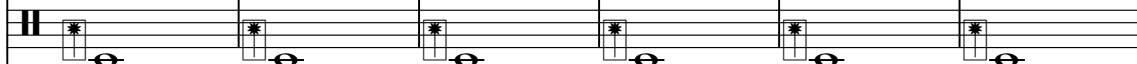
Perc. 

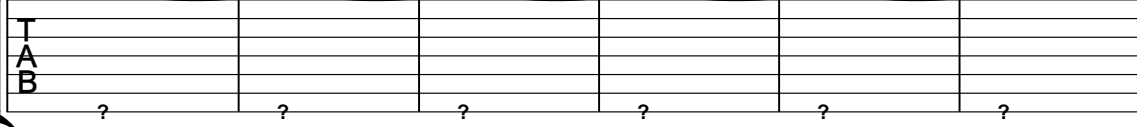
E. Gtr. 

173

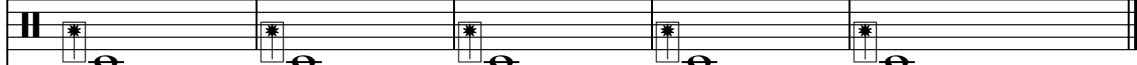
Perc. 

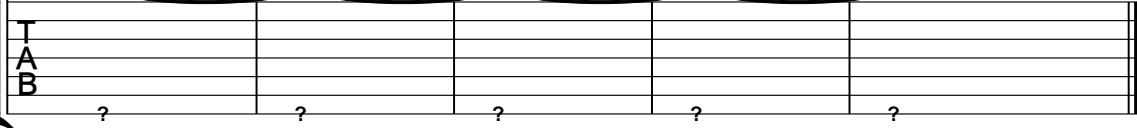
E. Gtr. 

Alto Saxophone

Roberto Carlos - Um Homem Pra Chamar De Seu

♩ = 135,000137

5

8

12

16

55

74

79

81

96

Tenor Saxophone

Roberto Carlos - Um Homem Pra Chamar De Seu

♩ = 135,000137

5

9

14

17

160

Roberto Carlos - Um Homem Pra Chamar De Seu

Percussion

♩ = 135,000137

3

5

7

9

11

13

15

17

19

V.S.

Percussion

21

23

25

28

32

36

40

44

48

51

Percussion

52

53

54

55

56

57

58

59

60

61

V.S.

Percussion

Percussion

72

73

74

75

76

77

78

79

80

81

V.S.

Percussion

82

83

84

85

86

87

88

89

90

91

92

93

94

95

96

97

98

99

100

101

V.S.

Percussion

102

103

104

106

110

114

118

122

124

125

Percussion

V.S.

136

137

138

139

140

141

142

143

144

146

147

148

149

150

151

152

154

162

170

♩ = 135,000137

80

3 3

83

3 6 3 3 6 3

85

3

87

3 6 3 3

89

88

88

7-string Electric Guitar

T	1	1	1	0	0	0	2	2	2	2	2	2	2
A	2	2	2	1	0	0	1	1	1	1	2	2	2
B	2	2	2	2	1	1	2	2	2	2	4	4	4

31

T	4	4	4	2	2	2	2	2	2	2	2	2
A	5	5	5	1	1	1	1	1	1	1	1	1
B	4	1	4	4	2	2	4	2	2	2	2	2

34

T	0	4	4	4	4	4	2	2	2	2	2	2
A	4	4	4	1	5	5	1	1	1	1	1	1
B	4	4	4	4	4	1	4	4	2	2	4	2

38

T	4	4	4	4	4	4	2	2	2	1	1	1
A	4	4	4	1	4	4	1	2	2	2	2	1
B	4	4	4	4	4	4	4	2	2	2	2	2

42

T	0	0	0	2	2	2	2	2	2	4	4	4
A	0	0	0	1	1	1	1	2	2	5	5	5
B	1	1	1	2	2	2	4	4	4	4	1	4

46

T	2	2	2	2	2	2	2	2	2	4	4	4
A	1	1	1	1	1	1	1	2	2	2	2	1
B	2	2	2	4	2	2	4	4	4	4	4	4

50

T	0	0	0	2	2	2	2	2	2	4	4	4
A	0	0	0	1	1	1	1	2	2	5	5	5
B	1	1	1	2	2	2	4	4	4	4	1	4

54

T	2	2	2	2	2	2	2	3	3	3	3	3	3
A	1	1	1	1	1	1	1	4	4	4	4	4	4
B	2	2	2	4	2	2	2	6	6	6	6	6	6

57

T	3	3	3	3	3	3	3	3	3	1	1	1
A	4	4	4	4	4	4	4	4	4	1	1	1
B	6	6	6	6	6	6	6	6	6	6	6	6

58

T	2	2	2	2	2	2	2	2	2	2	2	2	2
A	1	1	1	1	1	1	1	1	1	1	1	1	1
B	6	6	6	6	6	6	6	6	6	6	6	6	6

?

59

0
T 1 1 1 1 1 1 2 1 1 1 1 1 1 1 1 1 1 1 1
A 6 6 1 1 2 1 2 6 6 1 1 1 1 1 1 1 1 1
B

60

? ? ? ? ? ? ? ? ? ? ? ? ? ? ? ? ? ? ? ?
2 1 1 1 1 4 1 1 1 1 1 1 1 1 1 1 1 1
T 2 2 6 6 4 4 1 1 1 1 1 1 1 1 1 1 1 1
A 6 6 4 4 1 1 1 1 1 1 1 1 1 1 1 1 1 1
B

61

0
T 1 1 1 1 1 1 3 1 1 3 1 1 1 1 1 1 2
A 6 6 2 6 4 1 1 4 1 1 4 1 1 1 1 2
B

62

? ? . . ? . . ? . ? . ? . . ? . . ?
2 1 1 2 1 2 1 1 1 2 1 1 1 1 1 1 1 1
T 2 2 6 6 2 2 2 2 2 2 1 1 1 1 1 1 1 1
A 6 6 2 2 2 2 2 2 2 2 1 1 1 1 1 1 1 1
B

63

0
T 1 1 1 1 2 1 2 1 2 1 1 2 1 1 1 1 1 1 1 2 1
A 6 6 2 2 2 2 2 2 2 2 6 2 2 1 1 1 1 1 1 4 1
B

64

? ? ? ? ? ? ? ? ? ? ? ? ? ? ? ? ? ? ? ?
2 1 1 1 1 4 1 1 1 4 1 1 1 1 1 1 1 1 2 1
T 2 2 6 6 4 4 4 4 4 4 4 4 4 4 4 4 4 4 2 1
A 6 6 4 4 4 4 4 4 4 4 4 4 4 4 4 4 4 4 2 1
B

65

? ? ? ? ? ? ? ? ? ? ? ? ? ? ? ? ? ? ? ?
1 1 1 1 1 2 2 2 1 1 2 1 1 2 1 1 4 4
T 1 1 1 1 1 2 2 2 1 1 2 1 1 2 1 1 4 4
A 6 6 4 4 4 2 2 2 1 1 2 1 1 2 1 1 4 4
B

67

? ? ? ? ? ? ? ? ? ? ? ? ? ? ? ? ? ? ? ?
4 4 4 4 4 4 4 4 4 4 2 2 2 2 2 2 2
T 4 4 4 4 4 4 4 4 4 4 2 2 2 2 2 2 2
A 6 6 4 4 4 4 4 4 4 4 1 1 1 1 1 1 1
B

70

? ? ? ? ? ? ? ? ? ? ? ? ? ? ? ? ? ? ? ?
2 2 4 4 4 4 4 4 4 4 4 4 4 4 2 2 2
T 2 2 4 4 4 4 4 4 4 4 4 4 4 4 2 2 2
A 6 6 4 4 4 4 4 4 4 4 4 4 4 4 1 1 1
B

73

? ? ? ? ? ? ? ? ? ? ? ? ? ? ? ? ? ? ? ?
1 1 2 2 1 1 1 1 1 1 1 1 1 1 1 1 1 1
T 1 1 2 2 1 1 1 1 1 1 1 1 1 1 1 1 1 1
A 6 6 7 7 8 8 8 8 8 8 8 8 8 8 8 8 8 8
B

V.S.

7-string Electric Guitar

T	2	1 1 1 1 1 1	2 2	1 1 1 1 1 1 1 1 1	0	1 1 1 1 1 1	4 4	1 1 1 1 1 1 1
A	6		2 2		8		4 4	
B	7	4	2		9	4	4 4	

77 ? ? ? ? ? ? ? ? ? ? . . ? ? ? ? ? ? ? ? ? ?

T	0	1 1 1 1 1 1	4 4	1 1 1 1 1 1 1 1 1	2	1 1 1 1 1 1	2 2	1 1 1 1 1 1 1 1 1
A	8		4 4		2		2 2	
B	9	4	4 4		6	2	2 2	

79 ? ? ? ? ? ? ? ? ? ? ? ? ? ? ? ? ? ? ? ? . . . ? ? ? ? ?

T	2	1 1 1 1 1 1	2 2	1 1 1 1 1 1 1 1 1	4	1 1 1 1 1 1	4 4	1 1 1 1 1 1 1 1 1
A	2		2 2		5		5 5	
B	7	2	2 2		9	1	4 4	

81 ? ? ? ? ? ? ? ? ? ? . . . ? ? ? ? ? ? ? ? ? ? ? ? . . . ? ? ? ? ?

T	4	1 1 1 1 1 1	4 4	1 1 1 1 1 1 1 1 1	2	1 1 1 1 1 1	2 2	1 1 1 1 1 1 1 1 1
A	5		5 5		1		1 1	
B	9	1	4 4		6		2 2	

83 ? ? ? ? ? ? ? ? ? ? . . . ? ? ? ? ? ? ? ? ? ? ? ? . . ? ? ? ? ?

T	2	1 1 1 1 1 1	2 2	1 1 1 1 1 1 1 1 1	0	1 1 1 1 1 1	4 4	1 1 1 1 1 1 1 1 1
A	6		2 2		8		4 4	
B	7	4	2		9	4	4 4	

85 ? ? ? ? ? ? ? ? ? ? . . ? ? ? ? ? ? ? ? ? ? ? ?

T	0	1 1 1 1 1 1	4 4	1 1 1 1 1 1 1 1 1	2	1 1 1 1 1 1	2 2	1 1 1 1 1 1 1 1 1
A	8		4 4		2		2 2	
B	9	4	4 4		6	2	2 2	

87 ? ? ? ? ? ? ? ? ? ? . . . ? ? ? ? ? ? ? ? ? ? ? ? . . . ? ? ? ? ?

T	2	1 1 1 1 1 1	2 2	1 1 1 1 1 1 1 1 1	4	1 1 1 1 1 1	4 4	1 1 1 1 1 1 1 4
A	2		2 2		5		5 5	
B	7	2	2 2		9	1	4 4	4

89 ? ? ? ? ? ? ? ? ? ? . . . ? ? ? ? ? ? ? ? ? ? ? ? . . . ? ? ? ? ?

T	4	1	2	2 2	2	2 2	4	4 4
A	5		1	1 1 1	1	1 1 1	4	4 4 1
B	4	4	2	2 2	2	2 2	4	4 4 4

93 ? ? ? ? ? ? ? ? ? ? . . . ? ? ? ? ? ? ? ? ? ? ? ? . . .

T	4	4 4	2	2 2	2	2 2	4	4 4
A	5	5 5 1	1	1 1 1	1	1 1 1	4	4 4 1
B	4	1 4 4	2	2 2	2	2 2	4	4 4 4

97 ? ? ? ? ? ? ? ? ? ? . . . ? ? ? ? ? ? ? ? ? ? ? ? . . .

T	4	4 4	2	2 2	1	1	1	1
A	4	4 4 4 1	2	2 2 2 1	2	2	2 2 1	
B	4	4 4 4	2	2 2 2	2	2	2 2	

? ? ? ? ? ? ? ? ? ? . . . ? ? ? ? ? ? ? ? ? ? ? ? . . .

T	0	0	0	0	2	2	2	2	2	2	2	2	2	2
A	1		1	1	1	1	1	1	2	2	2	2	2	1
B		2				4			4					
	?	?	?	?	?	?	?	?	?	?	?	?	?	?

103

T	4	4	4	1	2	2	2	1	2	2	2	1		
A	5	5	5	4	1	1	1	1	1	1	1	1		
B	4	1	4	4		4			2	2	2			
	?				?	?	?	?	?	?	?			

106

T	0	4	4	4	4	4	4	2	2	2	2	2	2	2
A	4	4	4	4	5	5	5	1	1	1	1	1	1	1
B	4	4	4	4	4	1	4	4	2	2	2	4	2	2
									4			4		

110

T	4	4	4	1	4	4	4	2	2	2	2	1	1	1
A	4	4	4	4	4	4	4	2	2	2	2	1	2	2
B	4	4	4	4	4	4	4	2	2	2	2		2	2

114

T	0	0	0	1	2	2	2	2	2	2	4	4	4	4
A	0	0	0	1	1	1	1	1	1	1	5	5	5	1
B	1		1	1	2		2		4	4	4	1	4	4
						4			4					

118

T	2	2	2	1	2	2	2	2	2	2	4	4	4	4
A	1	1	1	1	1	1	1	1	1	1	2	2	2	1
B	2		2	2	2	4			4	4	4	4	4	

122

T	0	0	0	1	2	2	2	2	2	2	4	4	4	4
A	0	0	0	1	1	1	1	1	1	1	5	5	5	1
B	1		1	1	2		2		4	4	4	1	4	4
						4			4					

126

T	2	2	1	2	2	2	2	2	3	3	3	3	3	3
A	1	1	1	1	1	1	1	1	4	4	4	4	4	4
B	2		2		2	2	2	2	6	6	6	6	6	6
			4		4		4	4	4					

129

T	3	3	3	3	3	3	3	3	3	3	1	1		
A	4	4	4	4	4	4	4	4	4	4				
B	6	6	6	6	6	6	6	6	6	6				

130

T	2	1	1	1	1	1	1	1	1	1	1	1	1	1
A	2				2	2	2	2	6					
B	7													

V.S.

131

TAB: 0 1 1 1 1 1 1 2 1 1 1 1 1 1 1 1 1 1 1

B: 6 6 2 2 6 6

?: ? ? ? ? ? ? ? ? ? ? ? ? ? ? ? ? ? ? ? ? ?

132

TAB: 2 1 1 1 1 4 1 1 1 1 1 1 1 1 1 1

B: 6 4 4

?: ? ? ? ? ? ? ? ? ? ? ? ? ? ? ? ? ? ? ? ? ?

133

TAB: 0 1 1 1 1 1 1 3 1 1 3 1 1 1 1 1 2

B: 6 2 6 4 4 2

?: ? ? ? ? ? ? ? ? ? ? ? ? ? ? ? ? ? ? ? ? ?

134

TAB: 2 1 1 1 1 1 1 1 1 1 2 1 1 1 1 1 1

B: 6 2 2 2 2 2 2

?: ? ? ? ? ? ? ? ? ? ? ? ? ? ? ? ? ? ? ? ? ?

135

TAB: 0 1 1 1 1 2 1 2 1 2 1 1 2 1 1 1 1 1 1 2 1

B: 6 4 4 6 2 4

?: ? ? ? ? ? ? ? ? ? ? ? ? ? ? ? ? ? ? ? ? ?

136

TAB: 2 1 1 1 1 1 4 1 1 1 4 1 1 1 1 1 1 2 1

B: 6 4 4 4 4 4 2

?: ? ? ? ? ? ? ? ? ? ? ? ? ? ? ? ? ? ? ? ? ?

137

TAB: 1 1 1 1 1 2 2 2 2 1 2 4 4 4 4

B: 6 4 4 2 2 2 2 1 2 4 4 4 4

?: ? ? ? ? ? ? ? ? ? ? ? ? ? ? ? ? ? ? ? ? ?

139

TAB: 4 4 4 4 4 4 4 4 4 4 2 2 2 2 2

B: 6 4 4 4 4 4 4 4 4 4 2 2 2 2 2

?: ? ? ? ? ? ? ? ? ? ? ? ? ? ? ? ? ? ? ? ? ?

142

TAB: 2 2 4 4 4 4 4 4 4 4 4 4 2 2 2

B: 6 2 2 4 4 4 4 4 4 4 4 4 2 2 2

?: ? ? ? ? ? ? ? ? ? ? ? ? ? ? ? ? ? ? ? ? ?

146

TAB: 1 4 4 4 4 4 4 4 4 4 4 4 2 2 2

B: 6 4 4 4 4 4 4 4 4 4 4 4 2 2 2

?: ? ? ? ? ? ? ? ? ? ? ? ? ? ? ? ? ? ? ? ? ?

Exercise 149: A three-measure guitar tab for a 7-string electric guitar. The strings are labeled T (top), A, and B (bottom). The first measure contains notes: T (2), A (1), B (4) in the first half, and T (2), A (1), B (2) in the second half. The second measure contains notes: T (2), A (1), B (4) in the first half, and T (2), A (1), B (2) in the second half. The third measure contains notes: T (4), A (4), B (4) in the first half, and T (4), A (4), B (1) in the second half. The final notes in the third measure are T (4) and A (5). Question marks are placed below the staff in each measure.

152

Exercise 152: A guitar tab for a 7-string electric guitar. The strings are labeled T, A, and B. The first measure contains notes: T (4), A (1), B (4) in the first half, and T (5), A (4), B (2) in the second half. The second measure contains notes: T (5), A (4), B (1) in the first half, and T (2), A (1), B (2) in the second half. The remaining measures are empty. Question marks are placed below the staff in each measure.

159

Exercise 159: A guitar tab for a 7-string electric guitar. The strings are labeled T, A, and B. The first measure contains notes: T (4), A (1), B (4) in the first half, and T (5), A (4), B (2) in the second half. The remaining measures are empty. Question marks are placed below the staff in each measure.

168

Exercise 168: A guitar tab for a 7-string electric guitar. The strings are labeled T, A, and B. The first measure contains notes: T (4), A (1), B (4) in the first half, and T (5), A (4), B (2) in the second half. The remaining measures are empty. Question marks are placed below the staff in each measure.

173

Exercise 173: A guitar tab for a 7-string electric guitar. The strings are labeled T, A, and B. The first measure contains notes: T (4), A (1), B (4) in the first half, and T (5), A (4), B (2) in the second half. The remaining measures are empty. Question marks are placed below the staff in each measure.

Electric Bass

Roberto Carlos - Um Homem Pra Chamar De Seu

♩ = 135,000137

4

7

10

13

16

18

20

22

24

V.S.

26

44

47

50

53

56

59

62

64

66

69

71

74

V.S.

77

80

83

86

89

91

93

95

97

99

101

109

112

115

118

121

124

127

V.S.

153

24

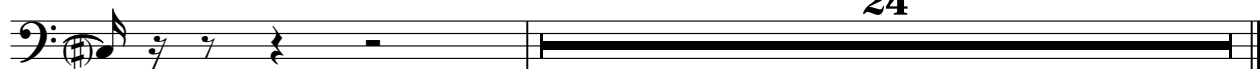

Synth Strings

Roberto Carlos - Um Homem Pra Chamar De Seu

♩ = 135,000137

7

13

18

23

28

33

39

43

48

V.S.

Measures 61-63: Further development of the texture with more complex beaming.

98

102

106

112

116

121

125

130

133

136

V.S.

140

145

150

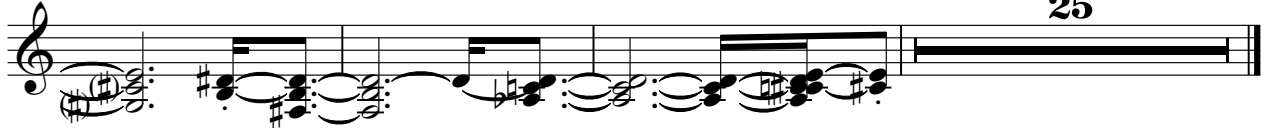

25