

Roberto Carlos e Chitaozinho e Xororo - Arrasta Uma Cadeira

0.0"
1.1,00
Fone: (19)36841430

2.4"
2.2,00
reinaldorc@uol.com.br

♩ = 97,030067

The musical score is arranged in a multi-stem format with the following parts from top to bottom:

- Percussion:** Features a complex rhythmic pattern with various note values and rests.
- Jazz Guitar:** Plays a melodic line with slurs and ties.
- Electric Guitar:** Provides harmonic support with chords and single notes.
- Electric Guitar:** A second electric guitar part with a melodic line.
- Kora:** Plays a melodic line with a distinct timbre.
- Electric Bass:** Provides a steady bass line.
- Tape Sampler Keyboard [Strings]:** Provides a string-like texture.
- Viola:** Plays a melodic line in the lower register.

Studio DoReMidi
reinaldorc@uol.com.br
Fone: (19) 3684-1430

3

Perc.

J. Gtr.

E. Gtr.

E. Gtr.

Kora

E. Bass

FM

Tape Smp. Str

Syn. Str.

Vla.

7.4"
5.1,00
Studio DyRïMidi

5 3

Perc.

J. Gtr.

E. Gtr.

E. Gtr.

Kora

E. Bass

FM

Tape Smp. Str.

Syn. Str.

Vla.

7

Perc.

J. Gtr.

E. Gtr.

E. Gtr.

Kora

E. Bass

FM

Tape Smp. Str

Syn. Str.

Vla.

9

Perc.

J. Gtr.

E. Gtr.

E. Gtr.

Kora

E. Bass

FM

Tape Smp. Str

Syn. Str.

Vla.

* * * Amigo arrasta uma cadeira

11

Perc.

J. Gtr.

E. Gtr.

Kora

E. Bass

FM

Tape Smp. Str

Syn. Str.

Vla.

Chega mais pra perto E fale o que quiser

13

Perc.

J. Gtr.

E. Gtr.

Kora

E. Bass

FM

Tape Smp. Str

Fale

15

Perc.

J. Gtr.

E. Gtr.

o que tiver vontade De amor de saudade

Kora

E. Bass

FM

Tape Smp. Str

17

Perc.

J. Gtr.

E. Gtr.

fale de mulher

Kora

E. Bass

FM

Tape Smp. Str

19

Perc.

J. Gtr.

E. Gtr.

Kora

E. Bass

FM

Tape Smp. Str

Syn. Str.

Na minha vida existe uma

21

Perc.

J. Gtr.

E. Gtr.

Queй аoisа maiinda Queu jбconheci

Kora

E. Bass

FM

Tape Smp. Str

Syn. Str.

23

Perc.

J. Gtr.

E. Gtr.

Kora

E. Bass

FM

Tape Smp. Str

Syn. Str.

Nro sei

25

Perc.

J. Gtr.

E. Gtr.

Kora

E. Bass

FM

Tape Smp. Str

Syn. Str.

se ainda assim tro jovem Vock tem histyria

27

Perc.

J. Gtr.

E. Gtr.

pra contar pra mim

Kora

E. Bass

FM

Tape Smp. Str.

Syn. Str.

29

Perc.

J. Gtr.

E. Gtr.

Kora

E. Bass

FM

Tape Smp. Str.

Syn. Str.

Ан й que vocк se engana

31

Perc.

J. Gtr.

E. Gtr.

Quando agente ama Ocorazro se aquece

Kora

E. Bass

FM

Tape Smp. Str

Syn. Str.

33

Perc.

J. Gtr.

E. Gtr.

Kora

E. Bass

FM

Tape Smp. Str

Syn. Str.

E por amor se faz de tudo

35

Perc.

J. Gtr.

E. Gtr.

E se faz muito mais Quando a mulher merece

Kora

E. Bass

FM

Tape Smp. Str

Syn. Str.

Detailed description of the musical score: The score is for measures 35 and 36. The Percussion part features a complex rhythmic pattern with various note values and rests. The J. Gtr. part consists of a series of chords and melodic lines. The E. Gtr. part is mostly silent, with the lyrics 'E se faz muito mais Quando a mulher merece' written below it. The Kora part features a melodic line with a long note in measure 35. The E. Bass part has a simple bass line. The FM part consists of a few chords. The Tape Smp. Str and Syn. Str parts are also simple chordal accompaniment.

37

39

Perc.

J. Gtr.

E. Gtr.

Kora

E. Bass

FM

Tape Smp. Str

Syn. Str.

Vla.

* * * Amigo

41

Perc.

J. Gtr.

E. Gtr.

eu penso tanto nela Mas ela tambѐm

Kora

E. Bass

FM

Tape Smp. Str

Vla.

43

Perc.

J. Gtr.

E. Gtr.

Vive pensando em mim

Kora

E. Bass

FM

Tape Smp. Str

45

Perc.

J. Gtr.

E. Gtr.

O sol daninha vida ã ela

Kora

E. Bass

FM

Tape Smp. Str

Syn. Str.

47

Perc.

J. Gtr.

E. Gtr.

Kora

E. Bass

FM

Tape Smp. Str

Syn. Str.

Vla.

Eu nro pensei que alguim Pudesse amar assim

49

Perc.

J. Gtr.

E. Gtr.

Kora

E. Bass

FM

Tape Smp. Str

Syn. Str.

Vla.

Amigo

51

Perc.

J. Gtr.

E. Gtr.

Kora

E. Bass

FM

Tape Smp. Str

Syn. Str.

Vla.

eu tambým tenhũistyrĩa Euenho alguĩm quãm dia

53

Perc.

J. Gtr.

E. Gtr.

Kora

E. Bass

FM

Tape Smp. Str

Syn. Str.

Vla.

Entrou no meu caminho

55

Perc.

J. Gtr.

E. Gtr.

Kora

E. Bass

FM

Tape Smp. Str

Syn. Str.

Suave como a flor do campo

57

Perc.

J. Gtr.

E. Gtr.

Ela me deu amor Ela me deu carinho

Kora

E. Bass

FM

Tape Smp. Str

Syn. Str.

59

Perc.

J. Gtr.

E. Gtr.

Kora

E. Bass

FM

Tape Smp. Str

Syn. Str.

Vla.

Assim

61

Perc.

J. Gtr.

E. Gtr.

й a mulher queeu amo Minha doce amada

Kora

E. Bass

FM

Tape Smp. Str

Syn. Str.

Vla.

63

Perc.

J. Gtr.

E. Gtr.

Kora

E. Bass

FM

Tape Smp. Str

Syn. Str.

Vla.

amiga ecompanheira Pois cuide

65

Perc.
 J. Gtr.
 E. Gtr.
 Kora
 E. Bass
 FM
 Tape Smp. Str
 Syn. Str.
 Vla.

dela muito bem Porque um grande amor

67

Perc.

J. Gtr.

E. Gtr.

Kora

E. Bass

FM

Tape Smp. Str

Syn. Str.

Vla.

Ï para a vida inteira

69 35

Perc.

J. Gtr.

E. Gtr.

Se aonversa y boa O tempo logo passa

Kora

E. Bass

FM

Tape Smp. Str

Syn. Str.

Vla.

Detailed description of the musical score: The score is arranged in a vertical stack. At the top, the Percussion part (Perc.) uses a snare drum and cymbal notation. The J. Gtr. (Jazz Guitar) part is in a complex rhythmic pattern with many accidentals. The E. Gtr. (Electric Guitar) part is mostly silent with a few notes. The Kora part has a melodic line with many accidentals. The E. Bass part has a simple bass line. The FM (Fingered Music) part is a piano accompaniment with many accidentals. The Tape Smp. Str. (Tape Sampled Strings) part has a simple melodic line. The Syn. Str. (Synthesized Strings) part has a simple melodic line. The Vla. (Violin) part has a simple melodic line. The lyrics 'Se aonversa y boa O tempo logo passa' are written below the Kora part.

71

Perc.

J. Gtr.

E. Gtr.

Quando se ama a gente nro disfarza

Kora

E. Bass

FM

Tape Smp. Str

Syn. Str.

Vla.

73 37

Perc.

J. Gtr.

E. Gtr.

Kora

E. Bass

FM

Tape Smp. Str

Syn. Str.

Vla.

E sempre fala da mulher amada

75

Perc.

J. Gtr.

E. Gtr.

Kora

E. Bass

FM

Tape Smp. Str

Syn. Str.

Vla.

E aprosa tem mais graza

77 39

Perc.

J. Gtr.

E. Gtr.

Kora

E. Bass

FM

Tape Smp. Str

Syn. Str.

Vla.

E nessa conversa Vaipassando a hora

79

Perc.

J. Gtr.

E. Gtr.

Kora

E. Bass

FM

Tape Smp. Str

Syn. Str.

Vla.

Se algiim espera A gente prodemora

81 41

Perc.

J. Gtr.

E. Gtr.

Kora

E. Bass

FM

Tape Smp. Str

Syn. Str.

Vla.

E o corazro no peito bate forte

83

Perc.

J. Gtr.

E. Gtr.

Kora

E. Bass

FM

Tape Smp. Str

Syn. Str.

Vla.

E gente vai embora

85 43

Perc.

J. Gtr.

E. Gtr.

E. Gtr.

Kora

E. Bass

FM

Tape Smp. Str

Syn. Str.

Vla.

87

Perc.

J. Gtr.

E. Gtr.

E. Gtr.

Kora

E. Bass

FM

Tape Smp. Str.

Syn. Str.

Vla.

89 45

Perc.

J. Gtr.

E. Gtr.

E. Gtr.

Kora

E. Bass

FM

Tape Smp. Str

Syn. Str.

Vla.

91

Perc.

J. Gtr.

E. Gtr.

E. Gtr.

Kora

E. Bass

FM

Tape Smp. Str.

Syn. Str.

Vla.

93

Perc.
 J. Gtr.
 E. Gtr.
 E. Gtr.
 Kora
 E. Bass
 FM
 Tape Smp. Str.
 Syn. Str.
 Vla.

* * * Amigo arrasta uma cadeira

95

Perc.

J. Gtr.

E. Gtr.

Kora

E. Bass

FM

Tape Smp. Str

Syn. Str.

Vla.

Chega mais pra perto E fale o que quiser

97

Fale

99

Perc.

J. Gtr.

E. Gtr.

o que tiver vontade De amor de saudade

Kora

E. Bass

FM

Tape Smp. Str

Syn. Str.

Vla.

101

Perc.

J. Gtr.

E. Gtr.

Kora

E. Bass

FM

Tape Smp. Str

Syn. Str.

Vla.

fale de mulher

103

Perc.

J. Gtr.

E. Gtr.

Kora

E. Bass

FM

Tape Smp. Str

Syn. Str.

Vla.

Eu sy falei da minhamada

105

Perc.

J. Gtr.

E. Gtr.

Que tudo pra mim Que e o sol da minha vida

Kora

E. Bass

FM

Tape Smp. Str

Syn. Str.

Vla.

107

Perc.

J. Gtr.

E. Gtr.

Kora

E. Bass

FM

Tape Smp. Str

Syn. Str.

E eu

109

Perc.

J. Gtr.

E. Gtr.

falei do meu amor A flor que faz a minha

Kora

E. Bass

FM

Tape Smp. Str

Syn. Str.

111

Perc.

J. Gtr.

E. Gtr.

Kora

E. Bass

FM

Tape Smp. Str

Syn. Str.

Vla.

Estrada mais florida

113

Perc.

J. Gtr.

E. Gtr.

Kora

E. Bass

FM

Tape Smp. Str

Syn. Str.

Vla.

Amigo a gente nro seengana

115

Perc.

J. Gtr.

E. Gtr.

Quando agente ama O cora3ro se aquece

Kora

E. Bass

FM

Tape Smp. Str

Syn. Str.

Vla.

117

Perc.

J. Gtr.

E. Gtr.

Kora

E. Bass

FM

Tape Smp. Str

Syn. Str.

Vla.

E por amor se faz detudo

119

Perc.

J. Gtr.

E. Gtr.

E se faz muito mais Quando a mulher merece

Kora

E. Bass

FM

Tape Smp. Str

Syn. Str.

Vla.

121

123

Perc.

J. Gtr.

E. Gtr.

Otempo logo passa Quando se ama

Kora

E. Bass

FM

Tape Smp. Str

Syn. Str.

Vla.

125 63

Perc.

J. Gtr.

E. Gtr.

a gente nro disfarza E sempre fala

Kora

E. Bass

FM

Tape Smp. Str

Syn. Str.

Vla.

127

Perc.

J. Gtr.

E. Gtr.

da mulher amada E aprosa tem mais graza

Kora

E. Bass

FM

Tape Smp. Str

Syn. Str.

Vla.

129 65

Perc.

J. Gtr.

E. Gtr.

Kora

E. Bass

FM

Tape Smp. Str

Syn. Str.

Vla.

E nessa conversa

131

Perc.

J. Gtr.

E. Gtr.

Vaipassando a hora Se algum espera

Kora

E. Bass

FM

Tape Smp. Str

Syn. Str.

Vla.

133 67

Perc.

J. Gtr.

E. Gtr.

Kora

E. Bass

FM

Tape Smp. Str

Syn. Str.

Vla.

A gente nrodemora E o corazro

135

Perc.

J. Gtr.

E. Gtr.

Kora

E. Bass

FM

Tape Smp. Str

Syn. Str.

Vla.

no peito bate forte E gente vai embora

137

Perc.
 J. Gtr.
 E. Gtr.
 Kora
 E. Bass
 FM
 Tape Smp. Str
 Syn. Str.
 Vla.

Se aonversa й boa

139

Perc.

J. Gtr.

E. Gtr.

Kora

E. Bass

FM

Tape Smp. Str

Syn. Str.

Vla.

O tempo logo passa Quando se ama

141 71

Perc.

J. Gtr.

E. Gtr.

a gente nro disfarza E sempre fala

Kora

E. Bass

FM

Tape Smp. Str

Syn. Str.

Vla.

143

Perc.

J. Gtr.

E. Gtr.

da mulher amada E aprosa tem mais graza

Kora

E. Bass

FM

Tape Smp. Str

Syn. Str.

Vla.

145

Perc.

J. Gtr.

E. Gtr.

E nessa conversa

Kora

E. Bass

FM

Tape Smp. Str

Syn. Str.

Vla.

147

Perc.

J. Gtr.

E. Gtr.

Kora

E. Bass

FM

Tape Smp. Str

Syn. Str.

Vla.

Vaipassando a hora

Se alguim espera

149 75

Perc.

J. Gtr.

E. Gtr.

Kora

E. Bass

FM

Tape Smp. Str

Syn. Str.

Vla.

A gente nrodemora E o corazro

151

Perc.

J. Gtr.

E. Gtr.

Kora

E. Bass

FM

Tape Smp. Str

Syn. Str.

Vla.

no peito bate forte E gente vai embora

153 77

Perc.

J. Gtr.

Kora

E. Bass

FM

Tape Smp. Str

Syn. Str.

Vla.

155

Perc.

J. Gtr.

E. Gtr.

Kora

E. Bass

FM

Tape Smp. Str

Syn. Str.

Vla.

Studio ДуРйМиди Fone(19)36841430

157

Perc.

J. Gtr.

Kora

E. Bass

FM

Tape Smp. Str

Syn. Str.

Vla.

161

J. Gtr.

E. Gtr.

Kora

Tape Smp. Str

Roberto Carlos e Chitaozinho e Xororo - Arrasta Uma Cadeira
Percussion

$\text{♩} = 97,030067$

Copyright © 2005 by
Copyright © 2005 by

V.S.

Percussion

39

42

46

Measures 46-49: Continuation of the rhythmic pattern, showing a steady progression of notes and rests.

50

54

58

Measures 58-61: Continuation of the rhythmic pattern, showing a steady progression of notes and rests.

62

66

70

Measures 70-72: Continuation of the rhythmic pattern, showing a steady progression of notes and rests.

73

Percussion

76

79

82

85

88

91

94

97

101

105

109

113

117

121

125

128

131

134

137

140

Percussion

5

143

146

149

152

155

6

Roberto Carlos e Chitaozinho e Xororo - Arrasta Uma Cadeira
Jazz Guitar

♩ = 97,030067

5

8

12

16

19

22

25

28

31

Copyright © 2005 by
Copyright © 2005 by

V.S.

34

37

41

44

48

51

54

57

60

63

66

70

73

76

80

83

86

89

92

95

V.S.

99

103

106

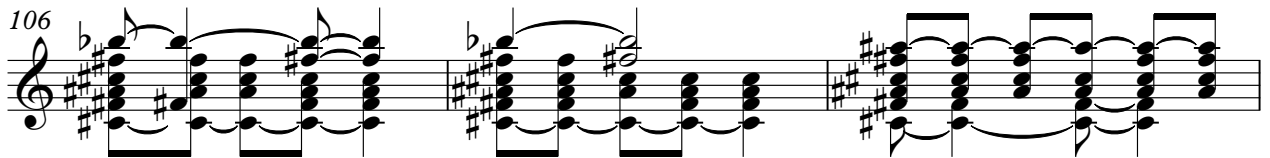

109

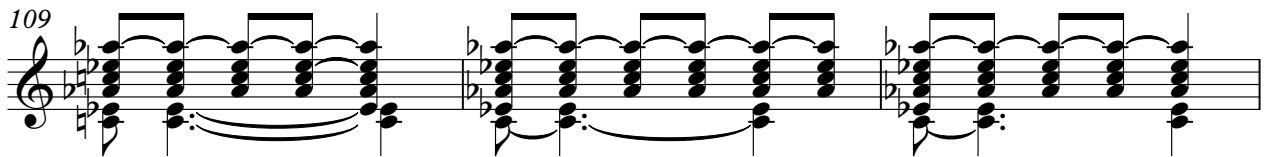

112

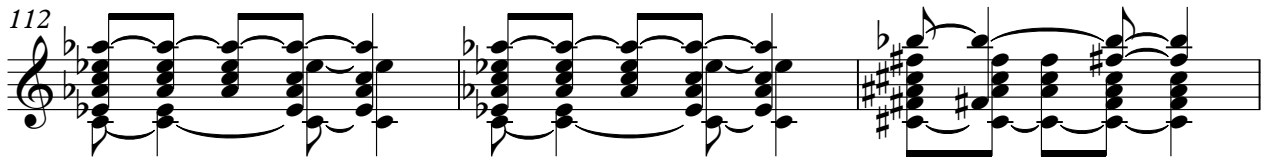

115

118

121

125

128

132

135

138

141

144

148

151

154

157

Roberto Carlos e Chitaozinho e Xororo - Arrasta Uma Cadeira
Electric Guitar

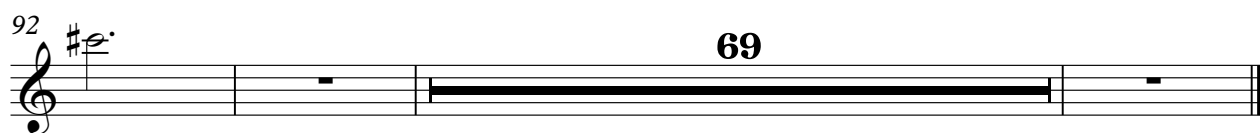
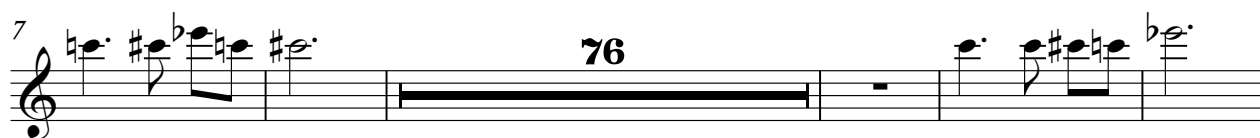
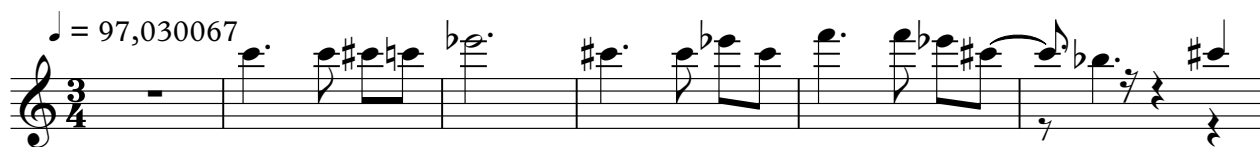

Copyright © 2005 by
Copyright © 2005 by

Roberto Carlos e Chitaozinho e Xororo - Arrasta Uma Cadeira
Electric Guitar

♩ = 97,030067

Studio DoReMidi
Reinaldo

8

* * Amigo arrasta a cadeira Chega perto Efale que quiser Fale que quiser Deseja

17

fale da mulher Ninguém sabe Quem não sabe Quem não sabe Ninguém sabe Vozes

27

prantaram Ah que engana Quando na coraçoece E pamosa do Esfuzis

36

Quando mulher ece * Amigo pensou nela Mas não viu Viver com mim O sol da vida

47

Empreço que pudesse arrastar Amigo tanto tempo E não queria Entrar no caminho Suave

56

com o tempo Ela e amor Ela me carinha Assim não quero Minha vida com a senhora

64

Pois de mulher Por quem der Já para a vida Suave e a coisa Quando a gente farza

73

Empreço da mulherada E prosa tem mais a mesma Versão da hora

79

Agüeira gente agora E agora que é forte E gente vai embora

Copyright © 2005 by
Copyright © 2005 by

86

93

* * Amigoarrastaaeira Chegajarto E fale quaiser Fale quicentade Laridade

101

fale daulher Esy faleinhada Quicoram Quicinhada Eufaleidacor Alqozinha

111

Estradaiflorida Amigo genteganaQuagadoma coraquece E pmosfado Esazitis

120

Quando therec Saaveira tologosa Quandoa gentisfarza sempada malhada Frostengiza

130

nessaversa passandora asupera gentemora Corazro peitoforte Entecambora

138

Saaveira tologosa Quandoa gentisfarza sempada dularada Frostengiza

146

nessaversa passandora Supera gentemora Corazro

151

peitoforte E gente vaibosaSaulyRyMidi Fone(19)36841430

Roberto Carlos e Chitaozinho e Xororo - Arrasta Uma Cadeira
Kora

$\text{♩} = 97,030067$

6

10

15

19

23

27

31

35

40

Copyright © 2005 by
Copyright © 2005 by

V.S.

45

49

53

57

61

65

70

74

78

82

86

90

94

99

103

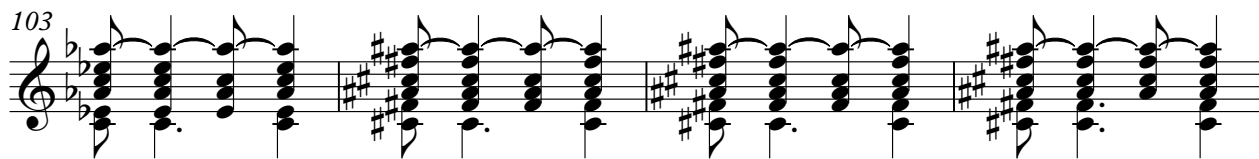

107

111

115

119

124

V.S.

128

132

136

140

144

148

152

156

Roberto Carlos e Chitaozinho e Xororo - Arrasta Uma Cadeira
Electric Bass

♩ = 97,030067

9

15

21

27

32

38

44

50

56

Copyright © 2005 by
Copyright © 2005 by

V.S.

62

68

75

82

89

96

102

108

114

120

127

134

141

148

155

Roberto Carlos e Chitaozinho e Xororo - Arrasta Uma Cadeira
FM Synth

♩ = 97,030067

7

13

20

25

Copyright © 2005 by
Copyright © 2005 by

67

72

78

84

90

93

97

103

109

115

121

127

133

139

145

151

156

Roberto Carlos e Chitaozinho e Xororo - Arrasta Uma Cadeira
Tape Sampler Keyboard [Strings]

♩ = 97,030067

10

18

26

34

43

51

59

V.S.

Copyright © 2005 by
Copyright © 2005 by

134

143

151

157

Roberto Carlos e Chitaozinho e Xororo - Arrasta Uma Cadeira
Synth Strings

♩ = 97,030067

10

7

22

32

40

4

51

59

67

74

82

Copyright © 2005 by
Copyright © 2005 by

V.S.

Roberto Carlos e Chitaozinho e Xororo - Arrasta Uma Cadeira
Viola

♩ = 97,030067

6

7

26

39

6

52

6

64

73

83

6

89

2

98

2

104

6

Copyright © 2005 by
Copyright © 2005 by

Viola

112

120

129

138

148

155
