

Robin S - Luv 4 Luv 2

♩ = 118,001060

Copyright '94 by C.C. Music Production

5041LUV4

A tempo marking $\text{♩} = 118,001060$ is located below the Viola staff.

- E. Clav.:** Continues the bass line from the first system, with a sequence of notes: G2, F2, E2, D2, C2, B1, A1, G1.

A tempo marking $\text{♩} = 118,001060$ is located above the Perc. staff.

7

Perc.

E. Clav.

9

Perc.

E. Clav.

11

Perc.

E. Clav.

S. Bass

Lead 1

12

13

14

Perc.

S. Bass

Lead 1

Lead 8

15

Perc.

E. Clav.

S. Bass

Lead 1

16

Perc.

S. Bass

Lead 1

17 5

Perc.

E. Clav.

S. Bass

Lead 1

19

Perc.

E. Clav.

S. Bass

Lead 1

Lead 8

20

Perc.

S. Bass

Lead 1

Lead 8

21

Perc.

S. Bass

Lead 1

Lead 8

22

Perc.

S. Bass

Lead 1

Lead 8

23

Perc.

E. Clav.

S. Bass

Lead 1

Lead 8

24

Perc.

S. Bass

Lead 1

Lead 8

25

Perc.

E. Clav.

S. Bass

Lead 1

Lead 8

26

Perc.

S. Bass

Lead 1

Lead 8

27

Perc.

E. Clav.

S. Bass

Lead 1

Lead 8

28

Perc.

S. Bass

Lead 1

Lead 8

29

Perc.

S. Bass

Lead 1

Lead 8

30

Perc.

S. Bass

Lead 1

Lead 8

31

Perc.

E. Clav.

S. Bass

Lead 1

Lead 8

32

Perc.

E. Clav.

S. Bass

Lead 1

Lead 8

33

Perc.

E. Clav.

S. Bass

Lead 1

Lead 8

34

Perc.

S. Bass

Lead 1

Lead 8

Vla.

35

Perc.

E. Clav.

S. Bass

Tape Smp. Str

Lead 1

Lead 8

36

Perc.

S. Bass

Tape Smp. Str

Lead 1

Lead 8

37

Perc.

S. Bass

Tape Smp. Str

Lead 1

Lead 8

38

Perc.

S. Bass

Tape Smp. Str

Lead 1

Lead 8

39

Perc.

E. Clav.

S. Bass

Tape Smp. Str

Lead 1

Lead 8

40

Perc.

E. Clav.

S. Bass

Tape Smp. Str

Lead 1

Lead 8

41

Perc.

E. Clav.

S. Bass

Tape Smp. Str

Lead 1

Lead 8

42

Perc.

S. Bass

Tape Smp. Str

Lead 1

Lead 8

43

Perc.

E. Clav.

45

Perc.

E. Clav.

47

Perc.

E. Clav.

S. Bass

Lead 1

Lead 8

48

Perc.

S. Bass

Lead 1

Lead 8

49

Perc.

S. Bass

Lead 1

Lead 8

50

Perc.

S. Bass

Lead 1

Lead 8

51

Perc.

E. Clav.

S. Bass

Lead 1

Lead 8

52

Perc.

S. Bass

Lead 1

Lead 8

53

54

55

Perc.

E. Clav.

S. Bass

Lead 1

Lead 8

56

Perc.

S. Bass

Lead 1

Lead 8

57

Perc.

S. Bass

Lead 1

Lead 8

58

Perc.

S. Bass

Lead 1

Lead 8

59

Perc.

E. Clav.

S. Bass

Lead 1

Lead 8

60

Perc.

E. Clav.

S. Bass

Lead 1

Lead 8

61 25

Perc.

E. Clav.

S. Bass

Lead 1

Lead 8

63

Perc.

E. Clav.

S. Bass

Tape Smp. Str

Lead 1

Lead 8

64

Perc.

S. Bass

Tape Smp. Str

Lead 1

Lead 8

65

Perc.

S. Bass

Tape Smp. Str

Lead 1

Lead 8

66

Perc.

S. Bass

Tape Smp. Str

Lead 1

Lead 8

67

Perc.

E. Clav.

S. Bass

Tape Smp. Str

Lead 1

Lead 8

68

Perc.

S. Bass

Tape Smp. Str

Lead 1

Lead 8

69

Perc.

E. Clav.

S. Bass

Tape Smp. Str

Lead 1

Lead 8

70

Perc.

S. Bass

Tape Smp. Str

Lead 1

Lead 8

71

Perc.

E. Clav.

S. Bass

Tape Smp. Str

Lead 1

Lead 8

72

Perc.

S. Bass

Tape Smp. Str

Lead 1

Lead 8

73

Perc.

S. Bass

Tape Smp. Str

Lead 1

Lead 8

74

Perc.

S. Bass

Tape Smp. Str

Lead 1

Lead 8

75

Perc.

E. Clav.

S. Bass

Tape Smp. Str

Lead 1

Lead 8

76

Perc.

E. Clav.

S. Bass

Tape Smp. Str

Lead 1

Lead 8

77

Perc.

E. Clav.

S. Bass

Tape Smp. Str

Lead 1

Lead 8

78

Perc.

S. Bass

Tape Smp. Str

Lead 1

Lead 8

79

Perc.

E. Clav.

81

Perc.

E. Clav.

83

Perc.

E. Clav.

85

Perc.

E. Clav.

86

Perc.

E. Clav.

87

Perc.

E. Clav.

Tape Smp. Str

Lead 8

89 35

Perc.

E. Clav.

Tape Smp. Str

Lead 8

91

Perc.

E. Clav.

Tape Smp. Str

Lead 8

93

Perc.

E. Clav.

Tape Smp. Str

Lead 1

Lead 8

95

Perc.

E. Clav.

S. Bass

Tape Smp. Str

Lead 1

Lead 8

96

Perc.

S. Bass

Tape Smp. Str

Lead 1

Lead 8

97

Perc.

S. Bass

Tape Smp. Str

Lead 1

Lead 8

98

Perc.

S. Bass

Tape Smp. Str

Lead 1

Lead 8

99

Perc.

E. Clav.

S. Bass

Tape Smp. Str

Lead 1

Lead 8

100

Perc.

E. Clav.

S. Bass

Tape Smp. Str

Lead 1

Lead 8

101

Perc.

E. Clav.

S. Bass

Tape Smp. Str

Lead 1

Lead 8

102

Perc.

S. Bass

Tape Smp. Str

Lead 1

Lead 8

103

Perc.

E. Clav.

S. Bass

Tape Smp. Str

Lead 1

Lead 8

104

Perc.

S. Bass

Tape Smp. Str

Lead 1

Lead 8

105

Perc.

S. Bass

Tape Smp. Str

Lead 1

Lead 8

106

Perc.

S. Bass

Tape Smp. Str

Lead 1

Lead 8

107

Perc.

E. Clav.

S. Bass

Tape Smp. Str

Lead 1

Lead 8

108

Perc.

E. Clav.

S. Bass

Tape Smp. Str

Lead 1

Lead 8

109

Perc.

E. Clav.

S. Bass

Tape Smp. Str

Lead 1

Lead 8

110

Perc.

S. Bass

Tape Smp. Str

Lead 1

Lead 8

111

Perc.

E. Clav.

S. Bass

Tape Smp. Str

Lead 1

Lead 8

112

Perc.

S. Bass

Tape Smp. Str

Lead 1

Lead 8

113

Perc.

S. Bass

Tape Smp. Str

Lead 1

Lead 8

114

Perc.

S. Bass

Tape Smp. Str

Lead 1

Lead 8

115

Perc.

E. Clav.

S. Bass

Tape Smp. Str

Lead 1

Lead 8

116

Perc.

E. Clav.

S. Bass

Tape Smp. Str

Lead 1

Lead 8

117

Perc.

E. Clav.

S. Bass

Tape Smp. Str

Lead 1

Lead 8

118

Perc.

S. Bass

Tape Smp. Str

Lead 1

Lead 8

119

Perc.

E. Clav.

121

Perc.

E. Clav.

123 49

Perc.

E. Clav.

125

Perc.

E. Clav.

126

Perc.

E. Clav.

Robin S - Luv 4 Luv 2

Percussion

♩ = 118,001060

Copyright '94 by C.C. Music Production

5041LUV4

6

8

10

12

14

16

18

20

22

V.S.

Percussion

Percussion

V.S.

Percussion

Percussion

85

87

89

91

93

95

97

99

101

103

Percussion

125 Percussion 7

127 2

Electric Clavichord

Robin S - Luv 4 Luv 2

♩ = 118,001060

6

10

17

25

33

41

45

51

59

67

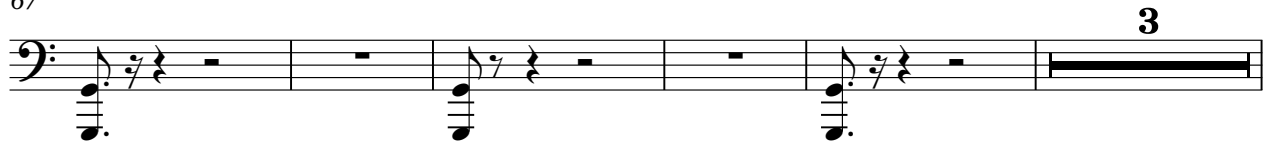

75

80

83

86

90

95

103

111

119

122

125

127

2

Synth Bass

Robin S - Luv 4 Luv 2

♩ = 118,001060
10

14

18

22

26

30

34

38

41

47

51

55

59

63

67

71

75

79

16

98

102

106

110

114

117

127

Robin S - Luv 4 Luv 2
Tape Sampler Keyboard [Strings]

♩ = 118,001060

34

41 20

68

77 8

92

101

110

116 8

127 2

Lead 1 (Square)

Robin S - Luv 4 Luv 2

♩ = 118,001060

10

12

14

16

18

20

22

24

26

28

V.S.

Lead 1 (Square)

Lead 1 (Square)

V.S.

Lead 1 (Square)

74

76

78

15

95

97

99

101

103

105

107

109

111

113

115

117

127

Lead 8 (Bass + Lead)

Robin S - Luv 4 Luv 2

♩ = 118,001060

11

15

4

22

25

28

32

36

39

41

4

47

51

55

58

61

65

68

72

76

79

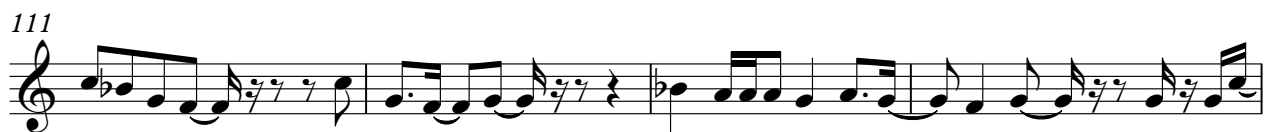

Viola

Robin S - Luv 4 Luv 2

♩ = 118,001060

33 **19**

3/4

54 **72**

3/4

127 **2**

3/4