

Rocco Granata - Marina 3

♩ = 120,000000

Flute

Trombone

Percussion

5-string Electric Bass

Synth Brass

♩ = 120,000000

FX 5 (Brightness)

Viola

5

Perc.

J. Gtr.

E. Bass

Vla.

8

Perc.

J. Gtr.

E. Bass

11

Perc.

J. Gtr.

E. Bass

20

Fl.
 Tbn.
 Perc.
 J. Gtr.
 E. Bass
 Syn. Br.
 FX 5
 Vla.

22

Fl.
 Tbn.
 Perc.
 Steel D.
 J. Gtr.
 E. Bass
 Syn. Br.
 FX 5
 Vla.

24

Tbn.

Perc.

Steel D.

J. Gtr.

E. Bass

FX 5

Vla.

26

Tbn.

Perc.

Steel D.

J. Gtr.

E. Bass

FX 5

Vla.

29

Fl.

Perc.

Steel D.

J. Gtr.

E. Bass

Syn. Br.

FX 5

FX 5

Vla.

32

Fl.

Perc.

Steel D.

J. Gtr.

E. Bass

Syn. Br.

FX 5

FX 5

Vla.

34

Fl.

Tbn.

Perc.

Steel D.

J. Gr.

E. Bass

Syn. Br.

FX 5

FX 5

Vla.

36

Fl.

Tbn.

Perc.

Steel D.

J. Gr.

E. Bass

Syn. Br.

FX 5

FX 5

Vla.

38

Fl.

Tbn.

Perc.

Steel D.

J. Gr.

E. Bass

Band.

Syn. Br.

FX 5

FX 5

Vla.

40

Perc.

J. Gr.

E. Bass

Band.

FX 5

Vla.

43

Perc. J. Gtr. E. Bass Band. FX 5 Vla.

46

Perc. J. Gtr. E. Bass Band. Vla.

49

Perc. J. Gtr. E. Bass Band. Vla.

51

53

56

58

Tbn.

Perc.

Steel D.

J. Gtr.

E. Bass

FX 5

Vla.

60

Tbn.

Perc.

Steel D.

J. Gtr.

E. Bass

FX 5

Vla.

62

Fl.

Perc.

Steel D.

J. Gtr.

E. Bass

Syn. Br.

FX 5

FX 5

Vla.

8

64

Fl.

Perc.

Steel D.

J. Gtr.

E. Bass

Syn. Br.

FX 5

FX 5

Vla.

66

Fl. Tbn. Perc. Steel D. J. Gr. E. Bass Syn. Br. FX 5 FX 5 Vla.

68

Fl. Tbn. Perc. Steel D. J. Gr. E. Bass Syn. Br. FX 5 FX 5 Vla.

70

Fl.

Tbn.

Perc.

Steel D.

J. Gr.

E. Bass

Syn. Br.

FX 5

FX 5

Vla.

Vla.

73

Perc.

J. Gr.

E. Bass

Vla.

76

Perc.

J. Gr.

E. Bass

Vla.

Vla.

84

Fl.
 Tbn.
 Perc.
 J. Gtr.
 E. Bass
 Syn. Br.
 FX 5
 Vla.
 Vla.

86

Fl.
 Tbn.
 Perc.
 Steel D.
 J. Gtr.
 E. Bass
 Syn. Br.
 FX 5
 Vla.
 Vla.

88

90

92

Tbn.

Perc.

Steel D.

J. Gtr.

E. Bass

FX 5

Vla.

94

Fl.

Perc.

Steel D.

J. Gtr.

E. Bass

Syn. Br.

FX 5

FX 5

Vla.

96

Fl.

Perc.

Steel D.

J. Gtr.

E. Bass

Syn. Br.

FX 5

FX 5

Vla.

98

Fl.

Tbn.

Perc.

Steel D.

J. Gtr.

E. Bass

Syn. Br.

FX 5

FX 5

Vla.

100

Fl.

Tbn.

Perc.

Steel D.

J. Gr.

E. Bass

Syn. Br.

FX 5

FX 5

Vla.

This section of the score covers measures 100 and 101. It features a complex arrangement of instruments. The Flute (Fl.) and Trombone (Tbn.) parts are in the upper staves. The Percussion (Perc.) part is in the middle. The Steel Drum (Steel D.) part is in the lower middle. The J. Gr. (Jazz Guitar) part is in the lower middle. The E. Bass (Electric Bass) part is in the lower middle. The Syn. Br. (Synthesizer) part is in the lower middle. The FX 5 (Effects) parts are in the lower middle. The Vla. (Viola) part is in the bottom staff. The music is in a 4/4 time signature and features a mix of eighth and sixteenth notes, with some rests.

102

Fl.

Tbn.

Perc.

Steel D.

J. Gr.

E. Bass

Syn. Br.

FX 5

FX 5

Vla.

This section of the score covers measures 102 and 103. It features a complex arrangement of instruments. The Flute (Fl.) and Trombone (Tbn.) parts are in the upper staves. The Percussion (Perc.) part is in the middle. The Steel Drum (Steel D.) part is in the lower middle. The J. Gr. (Jazz Guitar) part is in the lower middle. The E. Bass (Electric Bass) part is in the lower middle. The Syn. Br. (Synthesizer) part is in the lower middle. The FX 5 (Effects) parts are in the lower middle. The Vla. (Viola) part is in the bottom staff. The music is in a 4/4 time signature and features a mix of eighth and sixteenth notes, with some rests. There are some markings like '6' and '6' in the Steel D. part.

104

Fl.

Tbn.

Perc.

Steel D.

J. Gr.

E. Bass

Syn. Br.

FX 5

FX 5

Vla.

Detailed description of the musical score: The score is for measures 104 through 107. The Flute part (Fl.) features a melodic line with eighth notes and rests. The Trombone part (Tbn.) has a similar melodic line with a flat in the second measure. The Percussion part (Perc.) consists of a complex rhythmic pattern with many sixteenth notes. The Steel Drum part (Steel D.) includes triplets and sixteenth-note runs. The J. Guitar part (J. Gr.) shows a series of chords and melodic fragments. The E. Bass part (E. Bass) provides a steady bass line with eighth notes. The Syn. Br. part (Syn. Br.) has a few eighth notes in the first measure. The two FX 5 parts (FX 5) have a few notes in the first measure. The Viola part (Vla.) has a few notes in the second measure.

Rocco Granata - Marina 3

Flute

♩ = 120,000000

2

5 11

20 7

30

34

38 23

63

67

70 9

82

2

Flute

86

7

95

99

103

2

Rocco Granata - Marina 3

Trombone

♩ = 120,000000

3 11

17

23

27 6

36

39 16

58

61 6

70 9

81

2

Trombone

86

90

93

102

2

Rocco Granata - Marina 3

Percussion

♩ = 120,000000

5

7

9

11

13

15

17

19

21

V.S.

Percussion

23

25

27

29

31

33

35

37

39

41

Percussion

43

45

47

49

51

53

55

57

59

61

V.S.

83

85

87

89

91

93

95

97

99

101

6

Percussion

103

105

Steel Drums

Rocco Granata - Marina 3

♩ = 120,000000

22

24

26

28

30

32

34

36

38

6

3

3

3

3

6

3

3

3

6

16

91

93

95

97

99

101

103

105

♩ = 120,000000

4

7

10

12

14

17

19

21

23

25

27

29

31

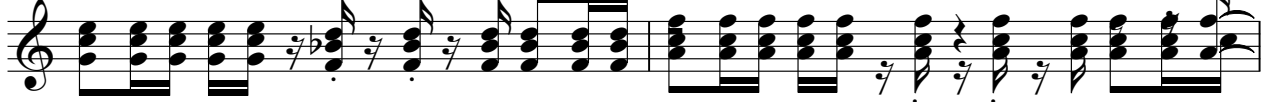

33

35

37

39

42

44

46

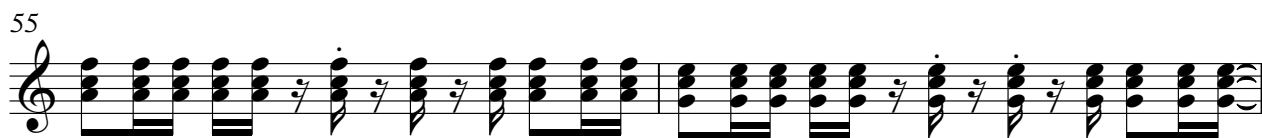

V.S.

69

71

74

76

78

81

83

85

87

89

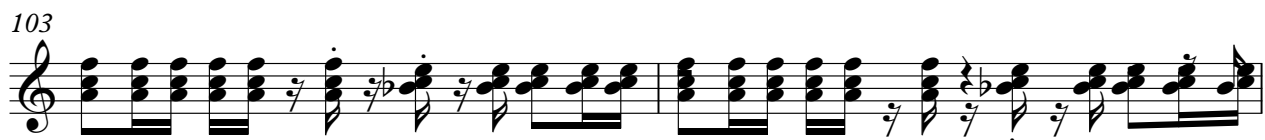

42

46

50

54

58

62

66

70

74

78

82

86

90

94

98

102

105

Bandoneon

Rocco Granata - Marina 3

♩ = 120,000000

38

40

43

46

49

52

54

Rocco Granata - Marina 3

Synth Brass

♩ = 120,000000

4 11

18

23 7

32

35

38 23

63

66

69 9

♩ = 120,000000

23

28

32

36

41

3

11

58

63

67

69

17

88

93

97

101

104

2

♩ = 120,000000

4 11

18

23 7

32

35

38 23

63

66

69 9

FX 5 (Brightness)

80

86

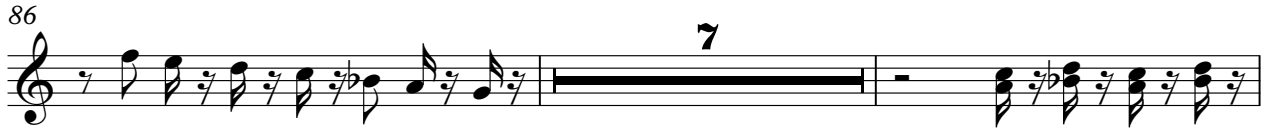

95

98

101

103

Viola

Rocco Granata - Marina 3

♩ = 120,000000

70

73

76

79

82

85

21

Viola

Rocco Granata - Marina 3

♩ = 120,000000

V.S.

