

# Roch Voisine - H

♩ = 109,999908

Standard

Piano 2

Gt.Harmonics

Overdrive Gt.

Nylon-str.Gt.

Fretless Bs.

♩ = 109,999908

Slow Strings

Standard

Nylon-str.Gt.

Standard

Nylon-str.Gt.

Standard

Nylon-str.Gt.

13

Standard

Nylon-str.Gt.

16

Standard

Nylon-str.Gt.

19

Standard

Nylon-str.Gt.

22

Standard

Nylon-str.Gt.

25

Standard

Piano 2

Nylon-str.Gt.

Fretless Bs.

28

Standard

Nylon-str.Gt.

31

Standard

Nylon-str.Gt.

34

Standard

Piano 2

Nylon-str.Gt.

Fretless Bs.

37

Standard

Piano 2

Nylon-str.Gt.

Fretless Bs.

40

5

Standard

Piano 2

Nylon-str.Gt.

Fretless Bs.

Slow Strings

43

Standard

Piano 2

Nylon-str.Gt.

Fretless Bs.

Slow Strings

45

Standard

Piano 2

Nylon-str.Gt.

Fretless Bs.

Slow Strings

48

Standard

Piano 2

Nylon-str.Gt.

Fretless Bs.

Slow Strings

51

Standard

Piano 2

Nylon-str.Gt.

Fretless Bs.

Slow Strings

54

Standard

Piano 2

Nylon-str.Gt.

Fretless Bs.

Slow Strings

57

Standard

Piano 2

Gt.Harmonics

Overdrive Gt.

Nylon-str.Gt.

Fretless Bs.

Slow Strings

60

Standard

Piano 2

Overdrive Gt.

Nylon-str.Gt.

Fretless Bs.

Slow Strings

Standard

Standard guitar notation showing fret numbers (x) and bends (triangle) on a six-string guitar.

Piano 2

Gt.Harmonics

Overdrive Gt.

Overdrive guitar notation with bends and slurs, indicating a distorted sound.

Nylon-str.Gt.

Nylon-string guitar notation with chords and melodic lines.

Fretless Bs.

Fretless bass notation showing a melodic line on a fretless bass.

Slow Strings

Slow strings notation showing a melodic line on a string instrument.

Standard

Standard guitar notation staff. It features a treble clef and a key signature of one flat. The staff contains a series of notes with 'x' marks above them, indicating fretted notes. There are also some rhythmic markings like slurs and accents.

Piano 2

Gt.Harmonics

Overdrive Gt.

Overdrive Guitar notation staff. It features a treble clef and a key signature of one flat. The staff contains notes with a sharp sign above them, indicating distorted or overdriven notes.

Nylon-str.Gt.

Nylon-string guitar notation staff. It features a treble clef and a key signature of one flat. The staff contains chords and melodic lines, including some slurs and dynamic markings.

Fretless Bs.

Fretless Bass notation staff. It features a bass clef and a key signature of one flat. The staff contains a melodic line with slurs and dynamic markings.

Slow Strings

Slow Strings notation staff. It features a treble clef and a key signature of one flat. The staff contains sustained notes with slurs and dynamic markings.

68

Standard

Piano 2

Gt.Harmonics

Overdrive Gt.

Nylon-str.Gt.

Fretless Bs.

Slow Strings

Standard

Standard guitar notation for measures 71-74. It features a treble clef, a key signature of one flat (B-flat), and a 2/4 time signature. The notation includes various rhythmic values (quarter, eighth, and sixteenth notes), rests, and accidentals. Above the staff, fret numbers are indicated by 'x' marks, and some notes have asterisks to denote specific techniques or bends.

Piano 2

Gt.Harmonics

Overdrive Gt.

Overdrive guitar notation for measures 71-74. It is written on a single treble clef staff, featuring distorted guitar sounds with various notes and bends.

Nylon-str.Gt.

Nylon-string guitar notation for measures 71-74. It is written on a single treble clef staff, showing specific techniques and notes for nylon-string guitar.

Fretless Bs.

Fretless bass notation for measures 71-74. It is written on a single bass clef staff, showing the bass line for a fretless bass instrument.

Slow Strings

Slow strings notation for measures 71-74. It is written on a single treble clef staff, showing the part for slow strings.

73

Standard

Piano 2

Gt.Harmonics

Overdrive Gt.

Nylon-str.Gt.

Fretless Bs.

Slow Strings

76

Standard

Piano 2

Nylon-str.Gt.

Fretless Bs.

Slow Strings

79

Standard

Piano 2

Nylon-str.Gt.

Fretless Bs.

Slow Strings

83

Nylon-str.Gt.

86

Nylon-str.Gt.

89

Piano 2

Gt.Harmonics

Nylon-str.Gt.

92

Piano 2

Gt.Harmonics

Nylon-str.Gt.

Fretless Bs.

Slow Strings

95

Nylon-str.Gt.

Fretless Bs.

Slow Strings

98

Nylon-str.Gt.

Fretless Bs.

Slow Strings

101

Nylon-str.Gt.

Fretless Bs.

Slow Strings

Piano 2

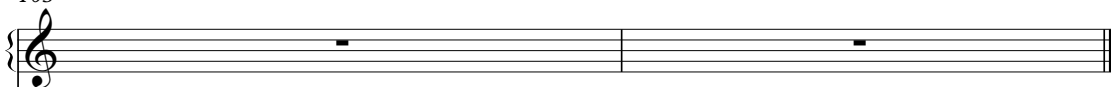

Gt.Harmonics

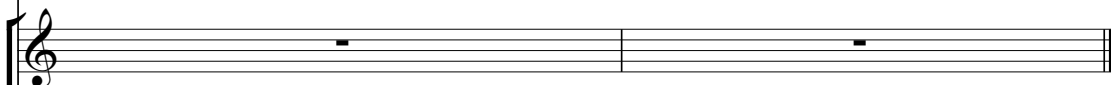

Overdrive Gt.

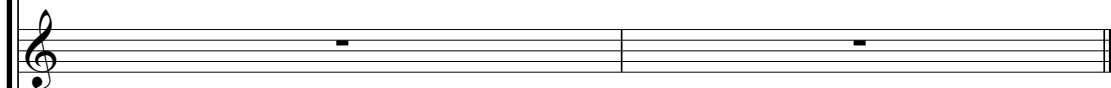

Nylon-str.Gt.

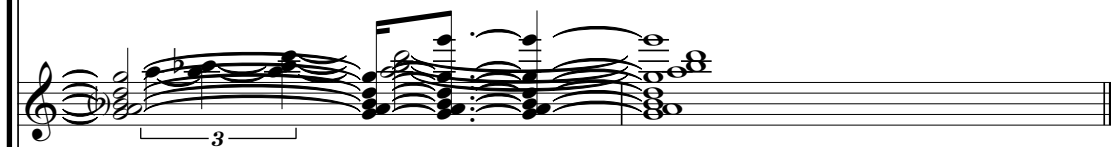

Fretless Bs.

Slow Strings

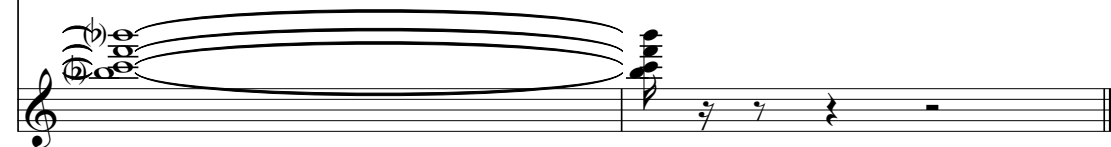

Standard

Roch Voisine - H

♩ = 109,999908

5

9

13

17

21

25

29

33

37

V.S.

## Standard

41

45

49

53

57

61

64

68

72

76

79

♩ = 109,999908

25

30

37

43

46

50

V.S.

53

57

61

64

69

73

77

80

92

♩ = 109,999908

57 3

64

64

70

70 17

91

91 10

Overdrive Gt.

Roch Voisine - H

♩ = 109,999908

**57**

61

65

69

72

**30**

Nylon-str.Gt.

Roch Voisine - H

♩ = 109,999908

4

7

10

13

16

19

22

25

28

V.S.

31

34

37

40

43

47

52

56

61

64

68

72

76

81

85

88

91

94

97

100

4

Nylon-str. Gt.

102

♩ = 109,999908

**25**

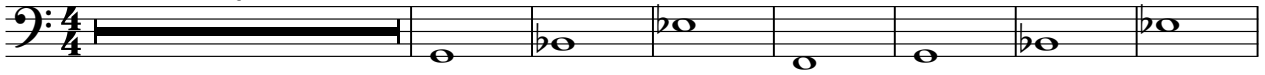

33

42

49

56

62

68

73

78

2

Fretless Bs.

93

99

Slow Strings

Roch Voisine - H

♩ = 109,999908

41

48

56

64

71

78

11

94

100