

Rod Temperton - Off The Wall Michael Jackson (1979)

♩ = 118,000137

Alto Saxophone

Tenor Saxophone

Percussion

Jazz Guitar

Electric Guitar

5-string Electric Bass

Alto

Electric Piano

Synth Brass

Tape Sampler Keyboard [Brass]

Lead 1 (Square)

Pad 5 (Bowed)

♩ = 118,000137

FX 5 (Brightness)

5

Perc.

J. Gtr.

E. Bass

A.

E. Piano

Pad 5

8

Perc.

J. Gtr.

E. Bass

A.

E. Piano

Pad 5

11

14

17

20

Perc.

J. Gtr.

E. Gtr.

E. Bass

E. Piano

Lead 1

23

Perc.

J. Gtr.

E. Gtr.

E. Bass

E. Piano

Syn. Br.

Lead 1

26

Perc.

J. Gtr.

E. Gtr.

E. Bass

A.

E. Piano

Lead 1

29

Perc.

J. Gtr.

E. Gtr.

E. Bass

A.

E. Piano

Lead 1

32

Perc. J. Gtr. E. Gtr. E. Bass A. E. Piano Lead 1

34

Perc. J. Gtr. E. Gtr. E. Bass A. E. Piano Lead 1

37

Perc.

J. Gtr.

E. Gtr.

E. Bass

A.

E. Piano

Lead 1

40

Perc.

J. Gtr.

E. Gtr.

E. Bass

E. Piano

Tape Smp. Brs

Lead 1

43

45

47

Alto Sax.

Ten. Sax.

Perc.

J. Gtr.

E. Gtr.

E. Bass

E. Piano

Tape Smp. Brs

Lead 1

50

Alto Sax.

Ten. Sax.

Perc.

J. Gtr.

E. Gtr.

E. Bass

A.

E. Piano

Tape Smp. Brs

Lead 1

53

Perc.

J. Gtr.

E. Gtr.

E. Bass

A.

E. Piano

Lead 1

55

58

61

Alto Sax.

Ten. Sax.

Perc.

J. Gtr.

E. Gtr.

E. Bass

A.

E. Piano

Tape Smp. Brs

Lead 1

64

Perc.

J. Gtr.

E. Gtr.

E. Bass

A.

E. Piano

Lead 1

Pad 5

67

Perc.

J. Gtr.

E. Bass

A.

E. Piano

Lead 1

Pad 5

70

Perc.

J. Gtr.

E. Bass

A.

E. Piano

Lead 1

Pad 5

73

76

79

82

85

87

Alto Sax.

Ten. Sax.

Perc.

J. Gtr.

E. Gtr.

E. Bass

A.

E. Piano

Lead 1

89

Alto Sax.

Ten. Sax.

Perc.

J. Gtr.

E. Gtr.

E. Bass

A.

E. Piano

Tape Smp. Brs

Lead 1

91

Alto Sax.

Ten. Sax.

Perc.

J. Gtr.

E. Gtr.

E. Bass

A.

E. Piano

Tape Smp. Brs

Lead 1

94

Alto Sax.

Ten. Sax.

Perc.

J. Gtr.

E. Gtr.

E. Bass

A.

E. Piano

Tape Smp. Brs

Lead 1

Pad 5

97

99

101

104

107

Alto Sax.

Ten. Sax.

Perc.

J. Gtr.

E. Gtr.

E. Bass

A.

E. Piano

Tape Smp. Brs

Lead 1

FX 5

109

Perc.

J. Gtr.

E. Gtr.

E. Bass

A.

E. Piano

Lead 1

FX 5

111

113

116

Alto Sax.

Ten. Sax.

Perc.

J. Gtr.

E. Gtr.

E. Bass

A.

E. Piano

Tape Smp. Brs

Lead 1

FX 5

118

Alto Sax.

Ten. Sax.

Perc.

J. Gtr.

E. Gtr.

E. Bass

A.

E. Piano

Lead 1

FX 5

120

Alto Sax.

Ten. Sax.

Perc.

J. Gtr.

E. Gtr.

E. Bass

A.

E. Piano

Tape Smp. Brs

Lead 1

FX 5

122

Alto Sax.

Ten. Sax.

Perc.

J. Gtr.

E. Gtr.

E. Bass

A.

E. Piano

Lead 1

FX 5

124

Alto Sax.

Ten. Sax.

Perc.

J. Gtr.

E. Gtr.

E. Bass

A.

E. Piano

Lead 1

FX 5

133

A.

Lead 1

147

A.

Lead 1

156

A.

Lead 1

Alto Saxophone

Rod Temperton - Off The Wall Michael Jackson (1979)

♩ = 118,000137

48

52

8

23

86

90

95

11

7

116

122

40

Rod Temperton - Off The Wall Michael Jackson (1979)

Tenor Saxophone

♩ = 118,000137

48

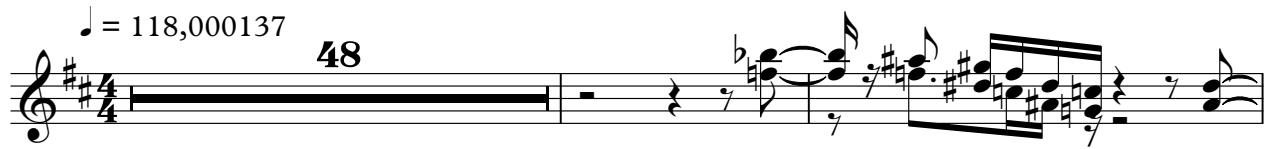

51

8

23

85

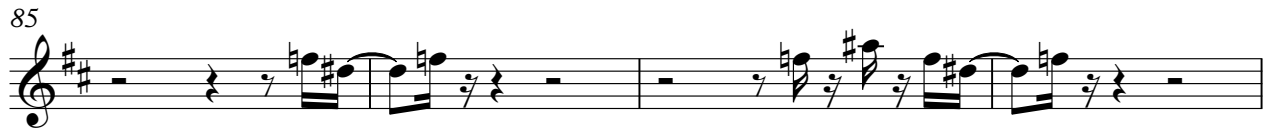

89

94

11

7

115

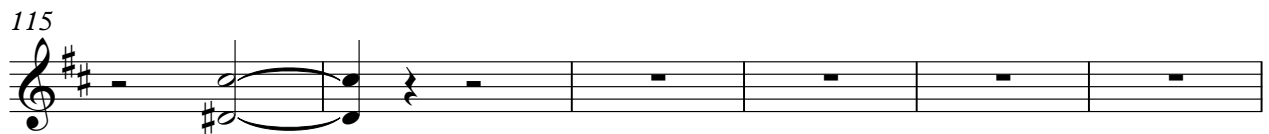

121

40

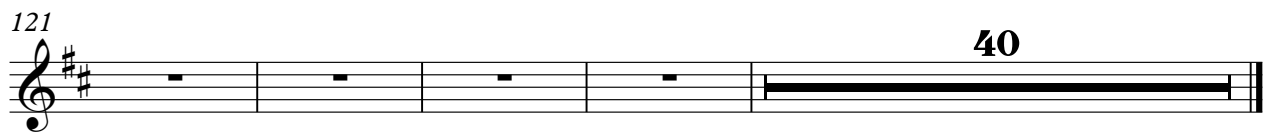

Rod Temperton - Off The Wall Michael Jackson (1979)

Percussion

♩ = 118,000137

5

8

11

15

19

23

27

31

35

V.S.

39

43

47

51

55

59

63

67

71

75

Percussion

79

83

87

91

95

98

102

106

110

114

V.S.

4

Percussion

118

122

125

39

♩ = 118,000137

3

6

9

13

16

19

22

25

28

30

V.S.

33

36

39

42

45

48

51

54

57

60

V.S.

93

97

100

103

106

109

112

115

118

120

123

39

Rod Temperton - Off The Wall Michael Jackson (1979)

Electric Guitar

♩ = 118,000137

10

13

15

17

19

21

23

25

27

30

V.S.

33

36

39

41

43

45

47

49

51

54

57

60

63

66

75

77

79

81

83

85

123

125

39

Rod Temperton - Off The Wall Michael Jackson (1979)

5-string Electric Bass

♩ = 118,000137

3

7

12

15

18

21

24

28

32

36

V.S.

39

42

45

48

51

55

59

63

66

69

72

76

79

82

86

90

95

99

102

105

V.S.

108

111

114

117

120

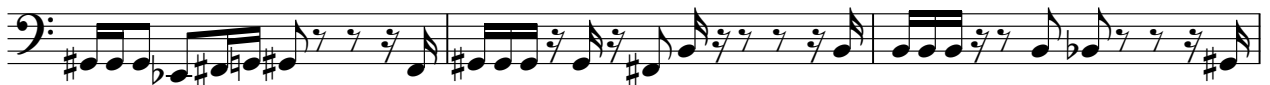

123

125

39

Rod Temperton - Off The Wall Michael Jackson (1979)

Alto

♩ = 118,000137

2

7

12 15

29

31

33

35

38 12

52

54

56

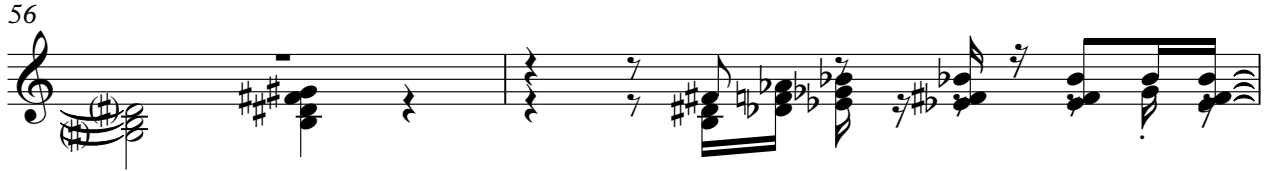

58

60

63

69

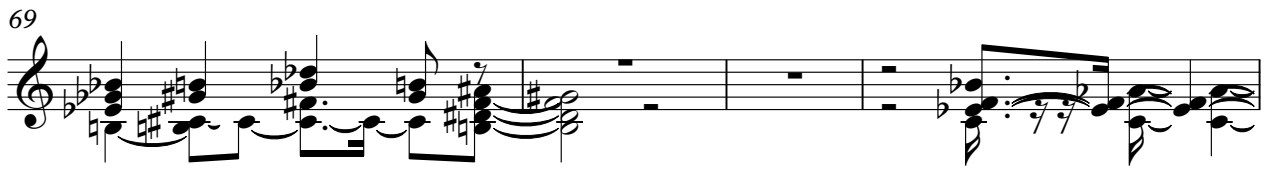

73

86

88

91

93

97

100

102

104

106

109

111

113

V.S.

115

118

120

122

124

130

139

148

157

Rod Temperton - Off The Wall Michael Jackson (1979)

Electric Piano

♩ = 118,000137

V.S.

Electric Piano

67

71

75

79

83

88

93

97

Electric Piano

100

105

110

115

121

124

39

Synth Brass

Rod Temperton - Off The Wall Michael Jackson (1979)

♩ = 118,000137

24 57

83

81

Tape Sampler Keyboard [Brass] Rod Temperton - Off The Wall Michael Jackson (1979)

♩ = 118,000137

40

40

44

4

4

52

3

3

3

3

61

27

3

93

2

99

3

3

108

3

3

117

2

44

Rod Temperton - Off The Wall Michael Jackson (1979)

Lead 1 (Square)

♩ = 118,000137

14

17

20

24

27

30

33

36

40

43

V.S.

Lead 1 (Square)

46

49

53

56

59

63

67

71

75

78

Lead 1 (Square)

82

85

88

91

94

98

101

104

108

111

V.S.

Lead 1 (Square)

114

118

121

124

131

140

149

157

♩ = 118,000137

106

109

112

116

119

122

40