

Rolling Stones - Sitting On A Fence

♩ = 82,000038

Melody (BB)

Drums (BB)

Guitar (BB)

Guitar (BB)

Bass (BB)

Piano (BB)

♩ = 82,000038

Melody (BB)

4

Melody (BB)

Drums (BB)

Guitar (BB)

Guitar (BB)

Bass (BB)

Piano (BB)

Melody (BB)

5

Melody (BB)

Drums (BB)

Guitar (BB)

Guitar (BB)

Bass (BB)

Piano (BB)

Melody (BB)

7

Melody (BB)

Drums (BB)

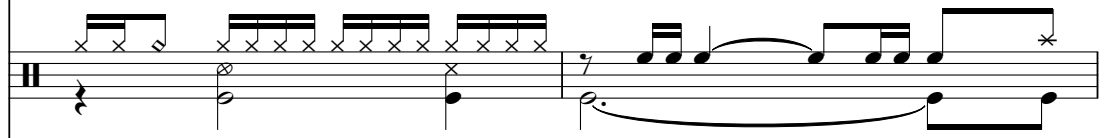

Guitar (BB)

Guitar (BB)

Bass (BB)

Piano (BB)

Melody (BB)

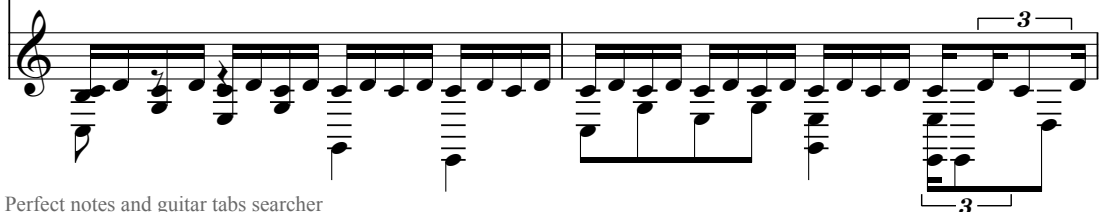

9

Melody (BB)
Drums (BB)
Guitar (BB)
Guitar (BB)
Bass (BB)
Piano (BB)
Melody (BB)

11

Melody (BB)
Drums (BB)
Guitar (BB)
Guitar (BB)
Bass (BB)
Piano (BB)
Melody (BB)

13

Melody (BB)

Drums (BB)

Guitar (BB)

Guitar (BB)

Bass (BB)

Piano (BB)

Melody (BB)

Melody (BB)

Drums (BB)

Guitar (BB)

Guitar (BB)

Bass (BB)

Piano (BB)

Melody (BB)

17

Melody (BB)

Drums (BB)

Guitar (BB)

Guitar (BB)

Bass (BB)

Piano (BB)

Melody (BB)

19

Melody (BB)

Drums (BB)

Guitar (BB)

Guitar (BB)

Bass (BB)

Piano (BB)

Melody (BB)

21

Melody (BB)

Drums (BB)

Guitar (BB)

Guitar (BB)

Bass (BB)

Piano (BB)

Melody (BB)

23

Melody (BB)

Drums (BB)

Guitar (BB)

Guitar (BB)

Bass (BB)

Piano (BB)

Melody (BB)

24

Melody (BB)

Drums (BB)

Guitar (BB)

Guitar (BB)

Bass (BB)

Piano (BB)

Melody (BB)

25

Melody (BB)

Drums (BB)

Guitar (BB)

Guitar (BB)

Bass (BB)

Piano (BB)

Melody (BB)

27

Melody (BB)

Drums (BB)

Guitar (BB)

Guitar (BB)

Bass (BB)

Piano (BB)

Melody (BB)

29

Melody (BB)

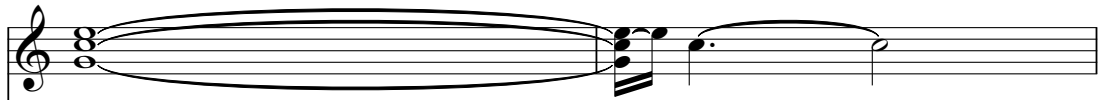

Drums (BB)

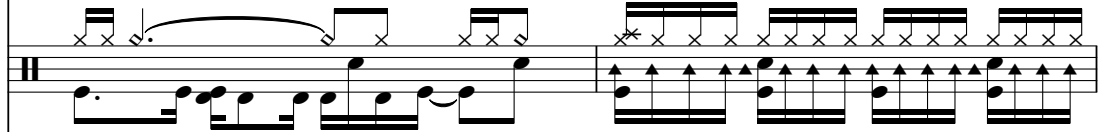

Guitar (BB)

Guitar (BB)

Bass (BB)

Piano (BB)

Melody (BB)

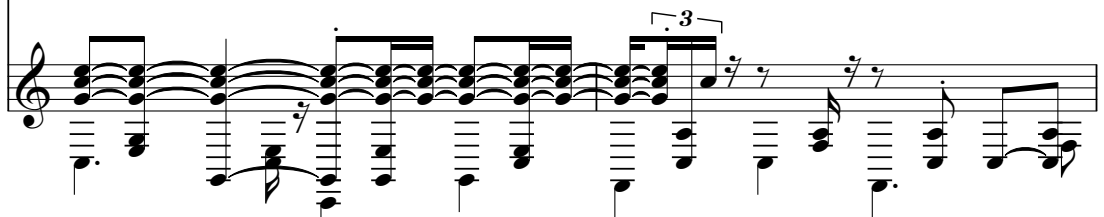

31

Melody (BB)

Drums (BB)

Guitar (BB)

Guitar (BB)

Bass (BB)

Piano (BB)

Melody (BB)

33

Melody (BB)

Drums (BB)

Guitar (BB)

Guitar (BB)

Bass (BB)

Piano (BB)

Melody (BB)

35

Melody (BB)

Drums (BB)

Guitar (BB)

Guitar (BB)

Bass (BB)

Piano (BB)

Melody (BB)

This block contains the musical notation for measures 35 and 36. It features seven staves: Melody (BB), Drums (BB), two Guitars (BB), Bass (BB), Piano (BB), and a second Melody (BB) staff. The notation includes various musical symbols such as notes, rests, and accidentals. A double bar line is located on the left side of the page, between the two Melody (BB) staves.

36

Melody (BB)

Drums (BB)

Guitar (BB)

Guitar (BB)

Bass (BB)

Piano (BB)

Melody (BB)

This block contains the musical notation for measures 36 and 37. It features seven staves: Melody (BB), Drums (BB), two Guitars (BB), Bass (BB), Piano (BB), and a second Melody (BB) staff. The notation includes various musical symbols such as notes, rests, and accidentals.

37

Melody (BB)

Drums (BB)

Guitar (BB)

Guitar (BB)

Bass (BB)

Piano (BB)

Melody (BB)

39

Melody (BB)

Drums (BB)

Guitar (BB)

Guitar (BB)

Bass (BB)

Piano (BB)

Melody (BB)

41

Melody (BB)

Drums (BB)

Guitar (BB)

Guitar (BB)

Bass (BB)

Piano (BB)

Melody (BB)

43

Melody (BB)

Drums (BB)

Guitar (BB)

Guitar (BB)

Bass (BB)

Piano (BB)

Melody (BB)

45

Melody (BB)

Drums (BB)

Guitar (BB)

Guitar (BB)

Bass (BB)

Piano (BB)

Melody (BB)

47

Melody (BB)

Drums (BB)

Guitar (BB)

Guitar (BB)

Bass (BB)

Piano (BB)

Melody (BB)

49

Melody (BB)

Drums (BB)

Guitar (BB)

Guitar (BB)

Bass (BB)

Piano (BB)

Melody (BB)

51

Melody (BB)

Drums (BB)

Guitar (BB)

Guitar (BB)

Bass (BB)

Piano (BB)

Melody (BB)

53

Melody (BB)

Drums (BB)

Guitar (BB)

Guitar (BB)

Bass (BB)

Piano (BB)

Melody (BB)

55

Melody (BB)

Drums (BB)

Guitar (BB)

Guitar (BB)

Bass (BB)

Piano (BB)

Melody (BB)

57

Melody (BB)

Drums (BB)

Guitar (BB)

Guitar (BB)

Bass (BB)

Piano (BB)

Melody (BB)

Melody (BB)

Drums (BB)

Guitar (BB)

Guitar (BB)

Bass (BB)

Piano (BB)

Melody (BB)

Drums (BB)

Guitar (BB)

Guitar (BB)

Bass (BB)

Piano (BB)

Melody (BB)

62

Drums (BB)

Guitar (BB)

Guitar (BB)

Bass (BB)

Piano (BB)

Melody (BB)

64

Drums (BB)

Guitar (BB)

Guitar (BB)

Bass (BB)

Piano (BB)

Melody (BB)

66

Drums (BB)

Guitar (BB)

Guitar (BB)

Bass (BB)

Piano (BB)

Melody (BB)

68

Drums (BB)

Guitar (BB)

Guitar (BB)

Bass (BB)

Piano (BB)

Melody (BB)

70

Drums (BB)

Guitar (BB)

Guitar (BB)

Bass (BB)

Piano (BB)

Melody (BB)

72

Drums (BB)

Guitar (BB)

Guitar (BB)

Bass (BB)

Piano (BB)

Melody (BB)

74

Melody (BB)

Drums (BB)

Guitar (BB)

Guitar (BB)

Bass (BB)

Piano (BB)

Melody (BB)

76

Melody (BB)

Drums (BB)

Guitar (BB)

Guitar (BB)

Bass (BB)

Piano (BB)

Melody (BB)

78

Melody (BB)

Drums (BB)

Guitar (BB)

Guitar (BB)

Bass (BB)

Piano (BB)

Melody (BB)

79

Melody (BB)

Drums (BB)

Guitar (BB)

Guitar (BB)

Bass (BB)

Piano (BB)

Melody (BB)

80

Melody (BB)

Drums (BB)

Guitar (BB)

Guitar (BB)

Bass (BB)

Piano (BB)

Melody (BB)

81

Melody (BB)

Drums (BB)

Guitar (BB)

Guitar (BB)

Bass (BB)

Piano (BB)

Melody (BB)

82

Melody (BB)

Drums (BB)

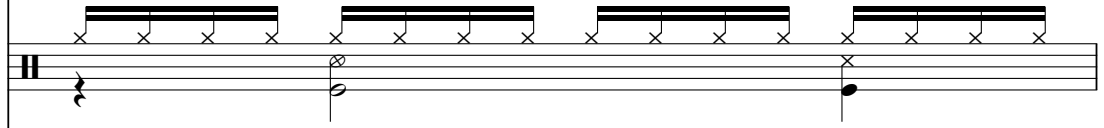

Guitar (BB)

Guitar (BB)

Bass (BB)

Piano (BB)

Melody (BB)

Guitar tablature for the melody, showing fret numbers for each note: 3, 4, 5, 5, 6.

Melody (BB)

Drums (BB)

Guitar (BB)

Guitar (BB)

Bass (BB)

Piano (BB)

Melody (BB)

84

Melody (BB)

Drums (BB)

Guitar (BB)

Guitar (BB)

Bass (BB)

Piano (BB)

Melody (BB)

85

Melody (BB)

Drums (BB)

Guitar (BB)

Guitar (BB)

Bass (BB)

Piano (BB)

Melody (BB)

86

Melody (BB)

Drums (BB)

Guitar (BB)

Guitar (BB)

Bass (BB)

Piano (BB)

Melody (BB)

87

Melody (BB)

Drums (BB)

Guitar (BB)

Guitar (BB)

Bass (BB)

Piano (BB)

Melody (BB)

88

Melody (BB)

Drums (BB)

Guitar (BB)

Guitar (BB)

Bass (BB)

Piano (BB)

Melody (BB)

89

Melody (BB)

Drums (BB)

Guitar (BB)

Guitar (BB)

Bass (BB)

Piano (BB)

Melody (BB)

90

Melody (BB)

Drums (BB)

Guitar (BB)

Guitar (BB)

Bass (BB)

Piano (BB)

Melody (BB)

92

Melody (BB)

Drums (BB)

Guitar (BB)

Guitar (BB)

Bass (BB)

Piano (BB)

Melody (BB)

Rolling Stones - Sitting On A Fence

Melody (BB)

♩ = 82,000038

2

6

8

11

15

19

23

26

32

36

V.S.

41

44

47

50

53

55

59

15

76

80

82

Melody (BB)

85

87

89

91

Drums (BB)

Rolling Stones - Sitting On A Fence

♩ = 82,000038

5

8

11

13

16

18

21

24

26

V.S.

Drums (BB)

28

30

32

34

36

38

40

42

44

46

48

50

52

54

56

58

60

62

64

66

Drums (BB)

68

70

72

74

76

79

81

84

86

88

Drums (BB)

90

92

Rolling Stones - Sitting On A Fence

Guitar (BB)

♩ = 82,000038

3

6

9

12

15

18

21

24

27

30

V.S.

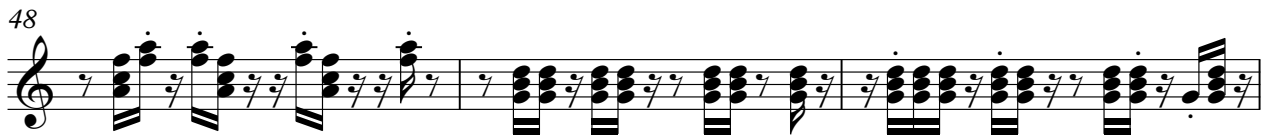

63

66

69

72

75

78

81

84

87

90

Rolling Stones - Sitting On A Fence

Guitar (BB)

♩ = 82,000038

3

6

9

12

15

18

21

24

27

30

V.S.

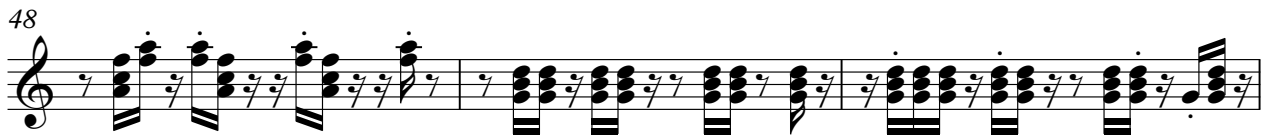

63

66

69

72

75

78

81

84

87

90

Bass (BB)

Rolling Stones - Sitting On A Fence

♩ = 82,000038

3

7

10

14

17

20

23

26

29

32

V.S.

63

66

69

72

75

78

81

84

86

88

V.S.

4

Bass (BB)

90

92

Piano (BB)

Rolling Stones - Sitting On A Fence

♩ = 82,000038

3

6

9

12

15

18

21

V.S.

24

27

30

33

36

40

43

46

49

52

55

58

61

64

67

70

73

76

79

82

85

88

91

2

Rolling Stones - Sitting On A Fence

Melody (BB)

♩ = 82,000038

V.S.

Melody (BB)

52

54

56

59

62

65

68

71

75

77

V.S.

Melody (BB)
