

Rolling Stones - Sympathy for the Devil

♩ = 116,999886

Baroque Trumpet

Percussion

Percussion

Percussion

Percussion

Agogos

Congas

Congas

7-string Electric Guitar

Electric Bass

5-string Electric Bass

Alto

Alto

Alto

Electric Piano

Synth Voice

Synth Voice

Pad 3 (Polysynth)

♩ = 116,999886

6

10

14

- Perc.**: Four staves of percussion. The top staff features a simple pattern of quarter notes. The second staff uses 'x' marks to denote specific percussion sounds. The third and fourth staves show more complex rhythmic patterns with eighth and sixteenth notes.
- Congas**: Two staves. The upper staff has a rhythmic pattern of eighth notes with rests, while the lower staff features a more melodic line with slurs.
- E. Bass**: Two staves of electric bass. The upper staff has a melodic line with slurs and ties, while the lower staff provides a harmonic accompaniment with chords and single notes.
- E. Pno.**: A grand piano part with a treble and bass clef. The right hand plays a melodic line with slurs and ties, while the left hand plays a simple accompaniment of whole notes.

22

- Perc.**: Four staves. The top staff has a simple pattern of quarter notes. The second staff has a complex rhythmic pattern with many eighth notes. The third and fourth staves have similar rhythmic patterns.
- Congas**: Two staves. The top staff has a rhythmic pattern of quarter notes. The bottom staff has a melodic line with some rests.
- E. Bass**: Two staves. Both have melodic lines with some rests and accidentals.
- E. Pno**: A grand staff (treble and bass clefs) with a complex melodic and harmonic line.

29

Bar. Tpt.

Perc.

Perc.

Perc.

Perc.

Perc.

Agogos

Congas

Congas

E. Bass

E. Bass

E. Pno.

Pad 3

- Bar. Tpt.**: Trumpet part in treble clef with a key signature of one sharp (F#).
- Perc.**: Four different percussion parts, each on a separate staff with a drum clef.
- Congas**: Two different conga parts, each on a single staff with a drum clef.
- E. Bass**: Two different electric bass parts, each on a single staff in bass clef.
- E. Pno.**: Electric piano part in grand staff (treble and bass clefs).

37

Bar. Tpt.

Perc.

Perc.

Perc.

Perc.

Perc.

Agogos

Congas

Congas

E. Bass

E. Bass

A.

E. Pno.

Syn. Voice

40

Bar. Tpt.

Perc.

Perc.

Perc.

Perc.

Perc.

Agogos

Congas

Congas

E. Bass

E. Bass

A.

E. Pno.

Syn. Voice

43

Bar. Tpt.

Perc.

Perc.

Perc.

Perc.

Perc.

Agogos

Congas

Congas

E. Bass

E. Bass

A.

E. Pno.

Syn. Voice

46

Bar. Tpt.

Perc.

Perc.

Perc.

Perc.

Perc.

Agogos

Congas

Congas

E. Bass

E. Bass

A.

A.

E. Pno.

Syn. Voice

Pad 3

49

Bar. Tpt.

Perc.

Perc.

Perc.

Perc.

Perc.

Agogos

Congas

Congas

E. Bass

E. Bass

A.

E. Pno.

Syn. Voice

Pad 3

52

Bar. Tpt.

Perc.

Perc.

Perc.

Perc.

Perc.

Agogos

Congas

Congas

E. Bass

E. Bass

A.

E. Pno.

Syn. Voice

Pad 3

55

Bar. Tpt.

Perc.

Perc.

Perc.

Perc.

Perc.

Agogos

Congas

Congas

E. Bass

E. Bass

A.

E. Pno.

Syn. Voice

Pad 3

58

Bar. Tpt.

Perc.

Perc.

Perc.

Perc.

Perc.

Agogos

Congas

Congas

E. Bass

E. Bass

A.

A.

A.

E. Pno.

Syn. Voice

Pad 3

61

Bar. Tpt.

Perc.

Perc.

Perc.

Perc.

Perc.

Agogos

Congas

Congas

E. Bass

E. Bass

A.

A.

A.

E. Pno.

Syn. Voice

Pad 3

64

Bar. Tpt.

Perc.

Perc.

Perc.

Perc.

Perc.

Agogos

Congas

Congas

E. Bass

E. Bass

A.

A.

A.

E. Pno.

Syn. Voice

Pad 3

67

Bar. Tpt.

Perc.

Perc.

Perc.

Perc.

Perc.

Agogos

Congas

Congas

E. Bass

E. Bass

A.

A.

A.

E. Pno.

Syn. Voice

Pad 3

70

Bar. Tpt.

Perc.

Perc.

Perc.

Perc.

Perc.

Agogos

Congas

Congas

E. Bass

E. Bass

A.

A.

A.

E. Pno.

Syn. Voice

Syn. Voice

Pad 3

73

Bar. Tpt.

Perc.

Perc.

Perc.

Perc.

Agogos

Congas

Congas

E. Gtr.

E. Bass

E. Bass

A.

A.

A.

E. Pno.

Syn. Voice

Syn. Voice

Pad 3

75

77

Bar. Tpt.

Perc.

Perc.

Perc.

Perc.

Perc.

Agogos

Congas

Congas

E. Gtr.

E. Bass

E. Bass

A.

A.

E. Pno.

Syn. Voice

Syn. Voice

Pad 3

79

Bar. Tpt.

Perc.

Perc.

Perc.

Perc.

Perc.

Agogos

Congas

Congas

E. Gtr.

E. Bass

E. Bass

A.

A.

A.

E. Pno.

Syn. Voice

Syn. Voice

Pad 3

Detailed description of the musical score: This page contains a complex arrangement for a variety of instruments. At the top, the Baritone Trumpet (Bar. Tpt.) has a melodic line with two triplet markings. The Percussion (Perc.) section consists of five staves with different rhythmic patterns, including eighth and sixteenth notes. The Agogos and Congas parts provide a steady, rhythmic accompaniment. The Electric Guitar (E. Gtr.) part features a fretboard diagram with fingerings (3, 2, 3, 5, 5, 7, 8, 10, 10, 12, 10, 12, 5, 7, 10, 10, 10, 8, 10, 8) and a melodic line. The Electric Bass (E. Bass) has two staves with a bass line including triplet markings. The 'A.' section has three staves with a melodic line. The Electric Piano (E. Pno.) part has a complex texture with chords and moving lines. The Synthesizer Voice (Syn. Voice) has two staves with a melodic line. The Pad 3 part has a melodic line with a triplet marking. The page number 79 is in the top left, and 25 is in the top right.

82

Bar. Tpt.

Perc.

Perc.

Perc.

Perc.

Perc.

Agogos

Congas

Congas

E. Gtr.

E. Bass

E. Bass

A.

A.

A.

E. Pno.

Syn. Voice

Syn. Voice

Pad 3

85

Bar. Tpt.

Perc.

Perc.

Perc.

Perc.

Perc.

Agogos

Congas

Congas

E. Gtr.

E. Bass

E. Bass

A.

A.

A.

E. Pno.

Syn. Voice

Syn. Voice

Pad 3

13 11 10 9 10 9 10 9 10 10 10 14 11 10

6 3 3

3

87

Bar. Tpt.

Perc.

Perc.

Perc.

Perc.

Perc.

Agogos

Congas

Congas

E. Gtr.

E. Bass

E. Bass

A.

A.

A.

E. Pno.

Syn. Voice

Syn. Voice

Pad 3

89

Bar. Tpt.

Perc.

Perc.

Perc.

Perc.

Perc.

Agogos

Congas

Congas

E. Gtr.

E. Bass

E. Bass

A.

A.

A.

E. Pno.

Syn. Voice

Syn. Voice

Pad 3

90

Bar. Tpt.

Perc.

Perc.

Perc.

Perc.

Perc.

Agogos

Congas

Congas

E. Gtr.

E. Bass

E. Bass

A.

A.

A.

E. Pno.

Syn. Voice

Syn. Voice

Pad 3

91

Bar. Tpt.

Perc.

Perc.

Perc.

Perc.

Perc.

Agogos

Congas

Congas

E. Gtr.

E. Bass

E. Bass

A.

A.

A.

E. Pno.

Syn. Voice

Syn. Voice

Pad 3

92

Bar. Tpt.

Perc.

Perc.

Perc.

Perc.

Perc.

Agogos

Congas

Congas

E. Gtr.

E. Bass

E. Bass

A.

A.

A.

E. Pno.

Syn. Voice

Syn. Voice

Pad 3

0 3 5 0 5 8 10 10 12 15 15 10 8 10 12 13 15 15 13 15 20 17 20 22 15 19

A 10 15

B 15

3

3

3

3

3

94

Bar. Tpt.

Perc.

Perc.

Perc.

Perc.

Perc.

Agogos

Congas

Congas

E. Gtr.

E. Bass

E. Bass

A.

A.

A.

E. Pno.

Syn. Voice

Syn. Voice

Pad 3

22 20 15 3 0 5 5 2 3 7 9 10 12 10 5 7 9 10 12 15 17 19 22 24 22 22 19 17 19 19 21 22

A 0 0 0 0 0 0 0 0 0 0

B

96

Bar. Tpt.

Perc.

Perc.

Perc.

Perc.

Perc.

Agogos

Congas

Congas

E. Gtr.

E. Bass

E. Bass

A.

A.

A.

E. Pno.

Syn. Voice

Syn. Voice

Pad 3

22 19 17 19 17 19 17 19 17 19 19 17 19 17 24 22 24

A

B

15

3

3

3

3

6

97

Bar. Tpt.

Perc.

Perc.

Perc.

Perc.

Perc.

Agogos

Congas

Congas

E. Gtr.

E. Bass

E. Bass

A.

A.

A.

E. Pno.

Syn. Voice

Syn. Voice

Pad 3

27 28 28 24 22 24 24 22 24 26 26 26 26 25 24 25 24 25 29

98

Bar. Tpt.

Perc.

Perc.

Perc.

Perc.

Perc.

Agogos

Congas

Congas

E. Gtr.

E. Bass

E. Bass

A.

A.

A.

E. Pno.

Syn. Voice

Syn. Voice

Pad 3

29 29 29 29 26 29 29 0 2 0 5 5 0 2 2 10 10 10 5 0

A

B

5 ? 5 5 5

3

100

Bar. Tpt.

Perc.

Perc.

Perc.

Perc.

Perc.

Agogos

Congas

Congas

E. Gtr.

E. Bass

E. Bass

A.

A.

A.

E. Pno.

Syn. Voice

Syn. Voice

Pad 3

102

Bar. Tpt.

Perc.

Perc.

Perc.

Perc.

Perc.

Agogos

Congas

Congas

E. Gtr.

E. Bass

E. Bass

A.

A.

A.

E. Pno.

Syn. Voice

Syn. Voice

Pad 3

104

Bar. Tpt.

Perc.

Perc.

Perc.

Perc.

Agogos

Congas

Congas

E. Gtr.

E. Bass

E. Bass

A.

A.

A.

E. Pno.

Syn. Voice

Syn. Voice

Pad 3

10 12 10 8 6 8 10 12 10 8 7 5 7 8 7 5 1 5 8 5 1 4 1 5 8 10 3 12 3 13 3

106

Bar. Tpt.

Perc.

Perc.

Perc.

Perc.

Perc.

Agogos

Congas

Congas

E. Gtr.

E. Bass

E. Bass

A.

A.

A.

E. Pno.

Syn. Voice

Pad 3

17 18 14 10 17 10 17 14 10 17 14 10 10

3 3 6 3 3

108

Bar. Tpt.

Perc.

Perc.

Perc.

Perc.

Perc.

Agogos

Congas

Congas

E. Gtr.

E. Bass

E. Bass

A.

A.

A.

E. Pno.

Syn. Voice

Pad 3

110

Bar. Tpt.

Perc.

Perc.

Perc.

Perc.

Perc.

Agogos

Congas

Congas

E. Gtr.

E. Bass

E. Bass

A.

A.

A.

E. Pno.

Syn. Voice

Pad 3

17 22 17 22 22 7 12 5 15 3 14 16 17 9 3

111

Bar. Tpt.

Perc.

Perc.

Perc.

Perc.

Perc.

Agogos

Congas

Congas

E. Gtr.

E. Bass

E. Bass

A.

A.

A.

E. Pno.

Syn. Voice

Pad 3

113

Bar. Tpt.

Perc.

Perc.

Perc.

Perc.

Perc.

Agogos

Congas

Congas

E. Gtr.

E. Bass

E. Bass

A.

A.

A.

E. Pno.

Syn. Voice

Pad 3

115

Bar. Tpt.

Perc.

Perc.

Perc.

Perc.

Perc.

Agogos

Congas

Congas

E. Gtr.

E. Bass

E. Bass

A.

A.

A.

E. Pno.

Syn. Voice

Pad 3

121

Bar. Tpt.

Perc.

Perc.

Perc.

Perc.

Perc.

Agogos

Congas

Congas

E. Gtr.

E. Bass

E. Bass

A.

A.

A.

E. Pno.

Syn. Voice

Pad 3

123

This musical score is for a jazz ensemble. It features the following instruments and parts:

- Bar. Tpt.:** Baritone Trumpet, playing a melodic line with grace notes.
- Perc.:** Multiple percussion parts including congas and agogo, providing a complex rhythmic accompaniment.
- Agogos:** Agogo bells, playing a steady rhythmic pattern.
- Congas:** Conga drums, playing a rhythmic pattern.
- E. Gtr.:** Electric Guitar, playing a melodic line with a capo on the 5th fret.
- E. Bass:** Electric Bass, playing a melodic line with a capo on the 5th fret.
- A.:** Alto Saxophone, playing a melodic line with a triplet.
- E. Pno.:** Electric Piano, playing a melodic line with a capo on the 5th fret.
- Syn. Voice:** Synthesizer Voice, playing a melodic line with a capo on the 5th fret.
- Pad 3:** Pad 3, playing a melodic line with a capo on the 5th fret.

125

Bar. Tpt.

Perc.

Perc.

Perc.

Perc.

Perc.

Agogos

Congas

Congas

E. Gtr.

E. Bass

E. Bass

A.

A.

A.

E. Pno.

Syn. Voice

Pad 3

128

Bar. Tpt.

Perc.

Perc.

Perc.

Perc.

Perc.

Agogos

Congas

Congas

E. Bass

E. Bass

A.

A.

A.

E. Pno.

Syn. Voice

Pad 3

130

Bar. Tpt.

Perc.

Perc.

Perc.

Perc.

Agogos

Congas

Congas

E. Bass

E. Bass

A.

A.

A.

E. Pno.

Syn. Voice

Pad 3

133

Bar. Tpt.

Perc.

Perc.

Perc.

Perc.

Agogos

Congas

Congas

E. Bass

E. Bass

A.

A.

A.

E. Pno.

Syn. Voice

- Perc.**: Four staves of percussion. The top staff has a single note with a fermata. The second staff has a rhythmic pattern of eighth notes with 'x' marks. The third and fourth staves have more complex rhythmic patterns.
- Congas**: Two staves. The top staff has a rhythmic pattern of eighth notes. The bottom staff has a pattern of quarter notes with slurs.
- E. Bass**: Two staves. Both have a rhythmic pattern of eighth notes with slurs.
- E. Pno.**: A grand staff (treble and bass clefs) with a few notes in the treble clef and a large brace under the bass clef.

Baroque Trumpet

Rolling Stones - Sympathy for the Devil

♩ = 116,999886

29

34

39

44

2

50

2

56

61

66

71

75

2

80

80

85

85

89

89

93

93

98

98

103

103

107

107

112

112

117

117

121

121

126

131

134

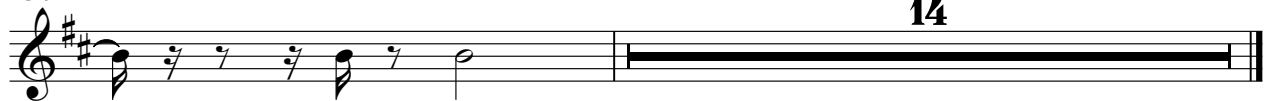

Percussion

Rolling Stones - Sympathy for the Devil

♩ = 116,999886

6 4

II 4/4

16

II

23

II

30

II

36

II

42

II

46

II

109

115

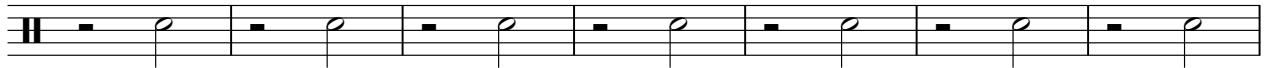

122

129

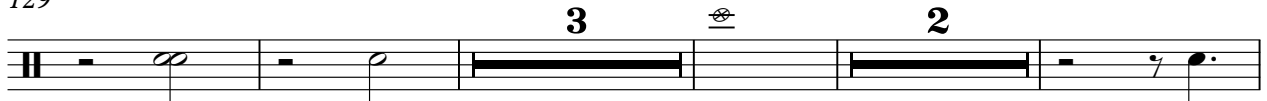

138

Rolling Stones - Sympathy for the Devil

Percussion

♩ = 116,999886

2

7

11

15

19

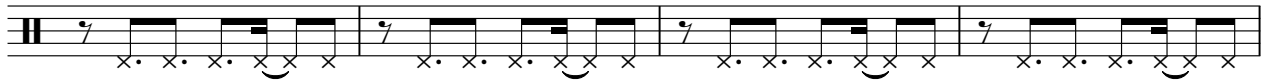

23

27

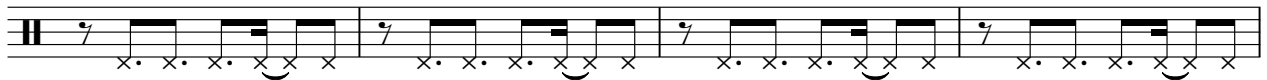

31

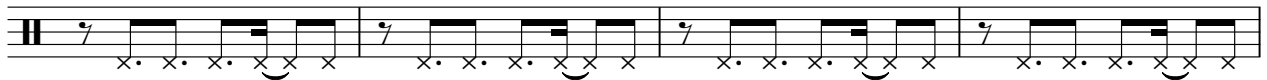

35

39

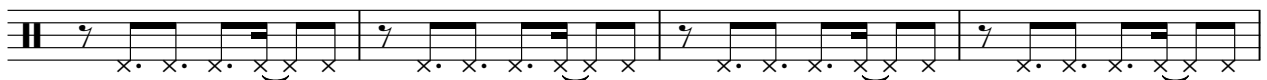

V.S.

43

47

51

55

59

63

67

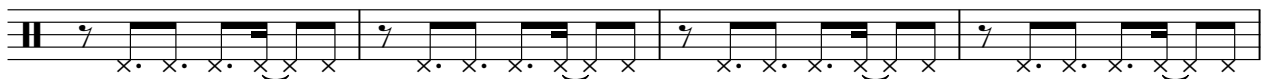

71

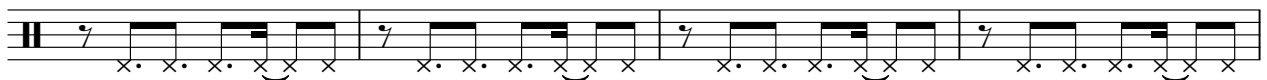

75

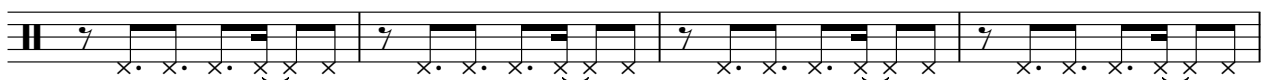

79

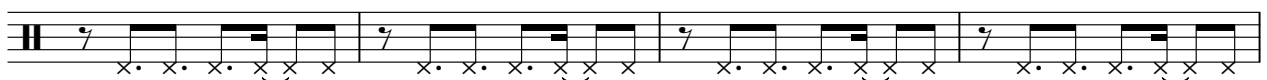

83

87

91

95

99

103

107

111

115

119

V.S.

Percussion

Rolling Stones - Sympathy for the Devil

♩ = 116,999886

2

6

9

12

15

18

21

24

27

30

V.S.

33

36

39

42

45

48

51

54

57

60

63

66

69

72

75

78

81

84

87

90

V.S.

93

96

99

102

105

108

111

114

117

120

123

126

129

132

135

138

141

144

Percussion

Rolling Stones - Sympathy for the Devil

♩ = 116,999886
2

6

10

14

18

22

26

30

34

38

V.S.

42

46

50

54

58

62

66

70

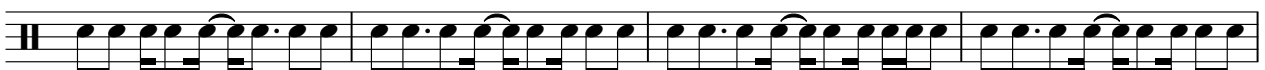

74

78

82

86

90

94

98

102

106

110

114

118

V.S.

122

126

130

134

138

142

145

2

Rolling Stones - Sympathy for the Devil

Percussion

♩ = 116,999886

2

6

10

14

18

22

26

30

34

38

V.S.

2

Percussion

42

46

50

54

58

62

66

70

74

78

82

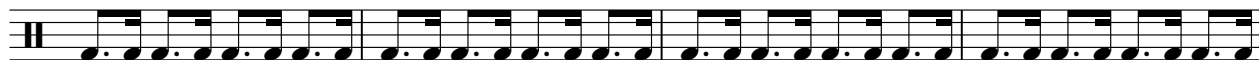

86

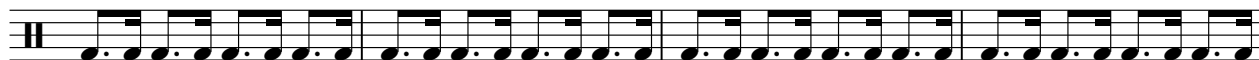

90

94

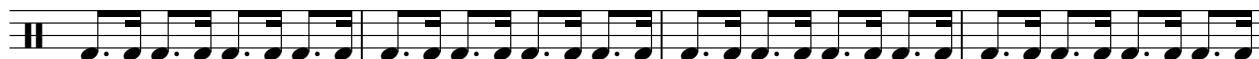

98

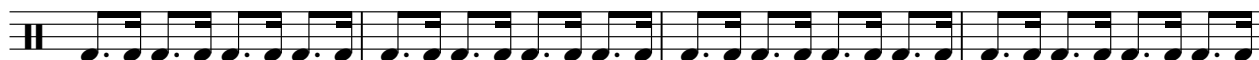

102

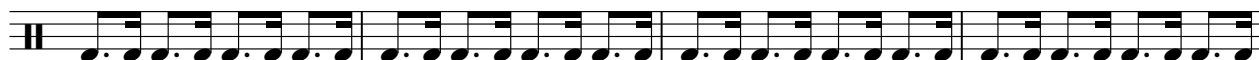

106

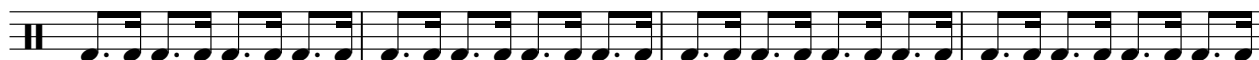

110

114

118

V.S.

122

126

130

134

138

142

145

2

♩ = 116,999886

2

6

10

14

18

22

26

30

34

38

82

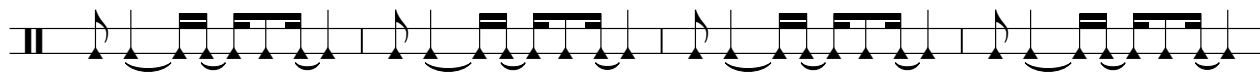

86

90

94

98

102

106

110

114

118

V.S.

122

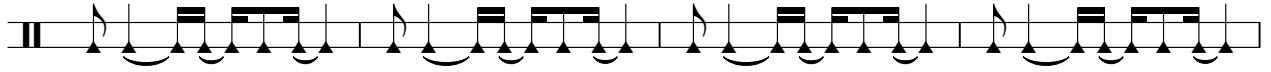

126

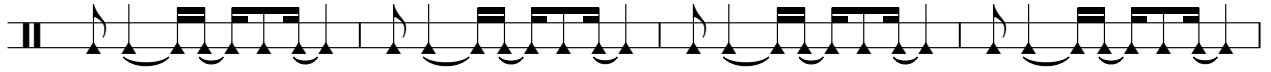

130

134

138

142

145

Congas

Rolling Stones - Sympathy for the Devil

♩ = 116,999886

2

6

10

14

18

22

26

30

34

38

Congas

42

46

50

54

58

62

66

70

74

78

Congas

82

86

90

94

98

102

106

110

114

118

Congas

122

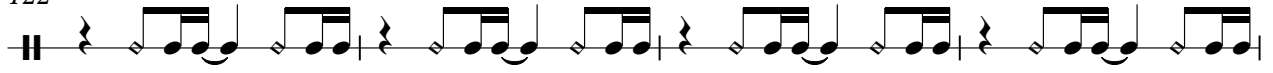

126

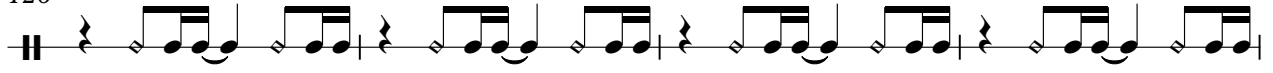

130

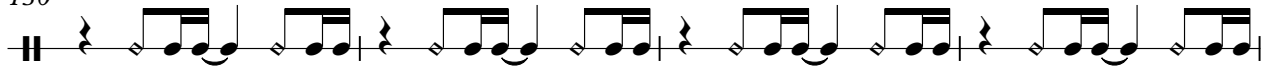

134

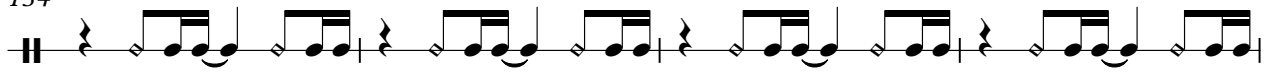

138

142

145

Congas

Rolling Stones - Sympathy for the Devil

♩ = 116,999886

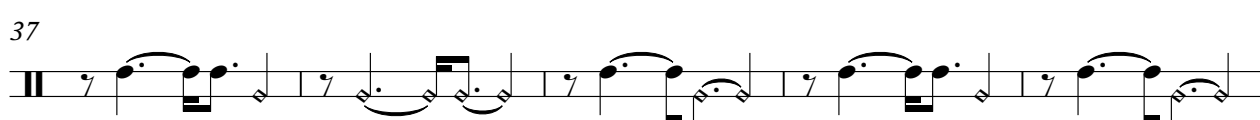
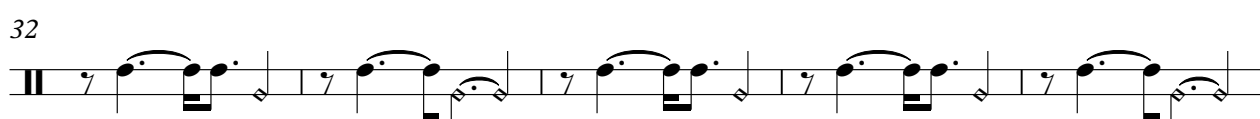
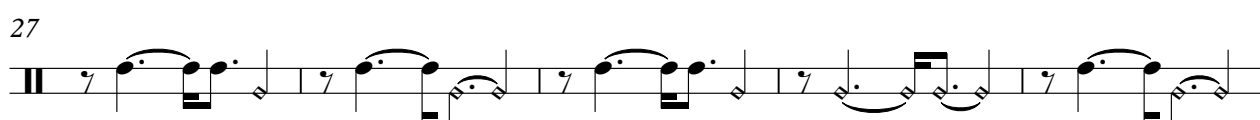
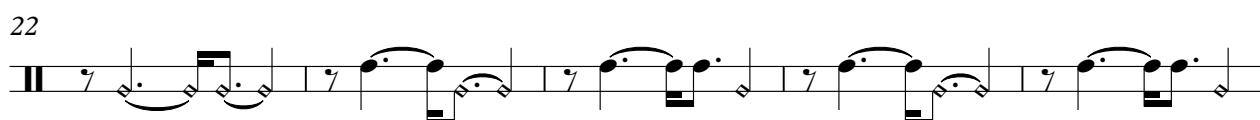
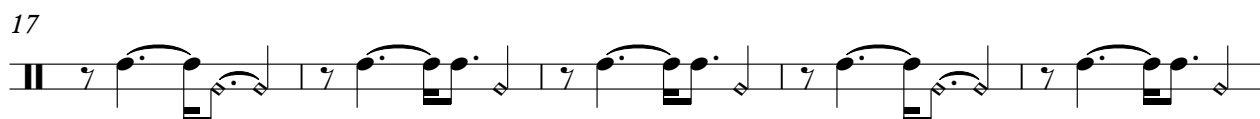
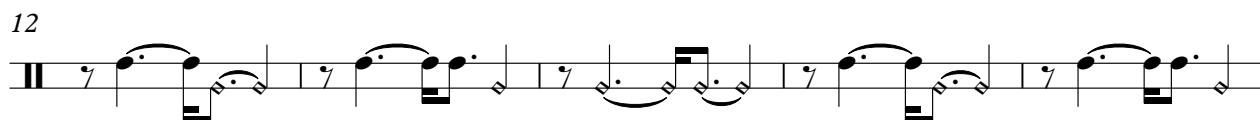
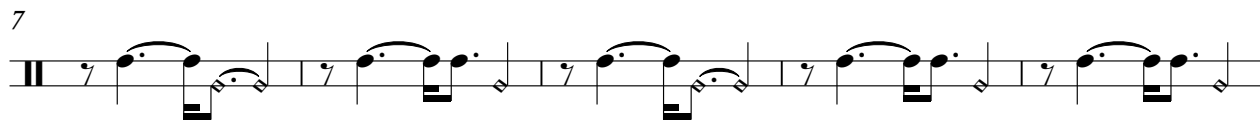
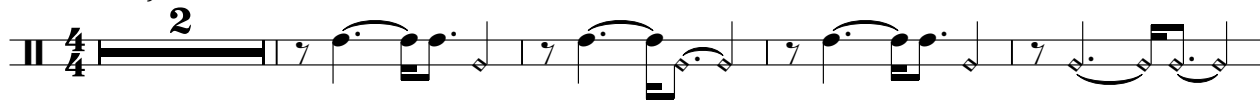

V.S.

52

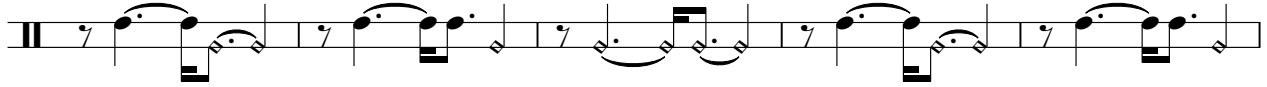

57

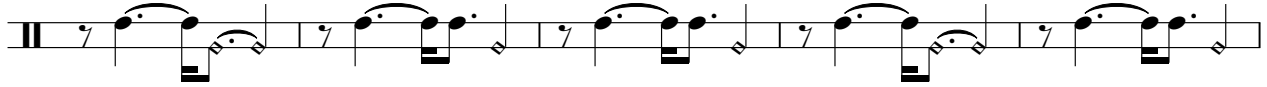

62

67

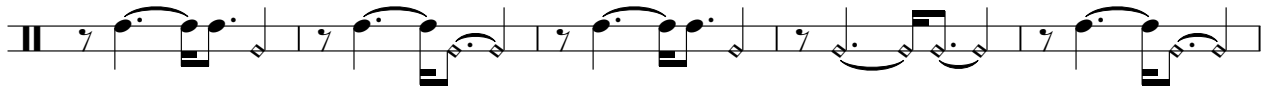

72

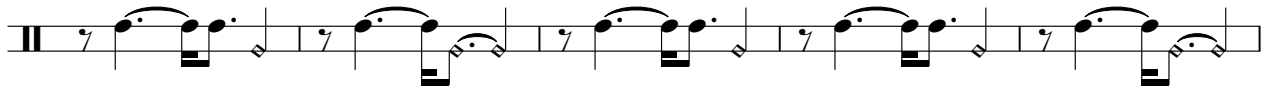

77

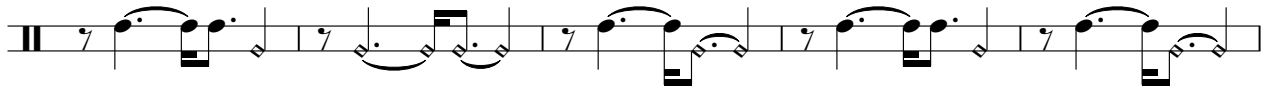

82

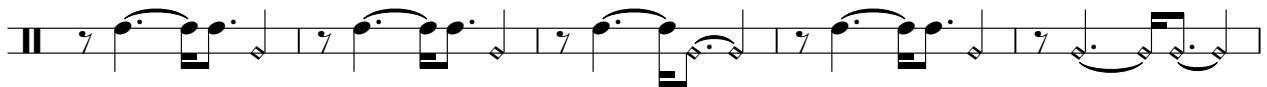

87

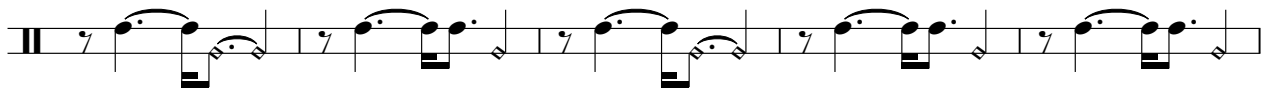

92

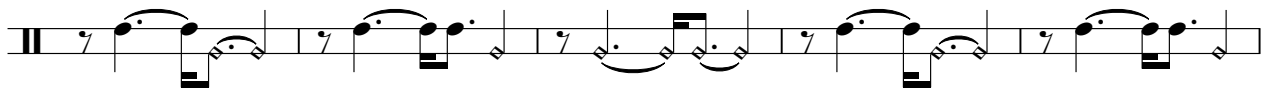

97

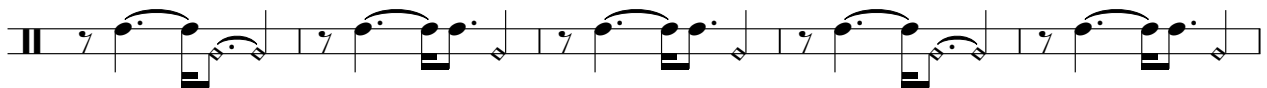

102

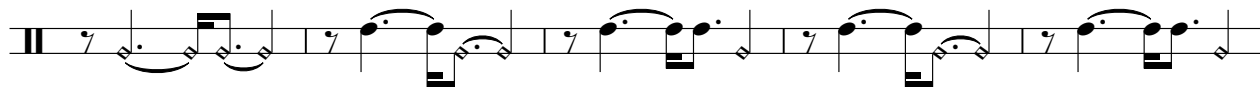

107

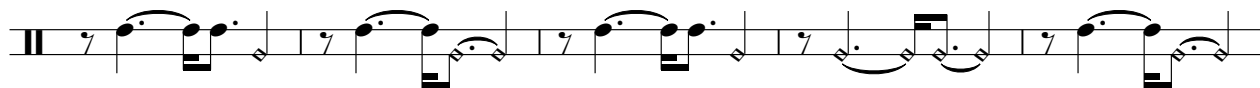

112

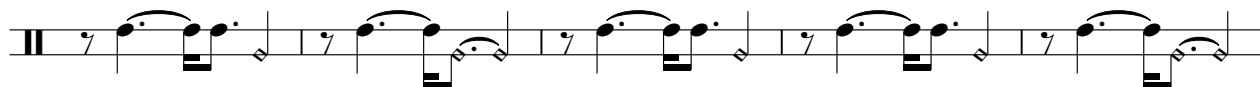

117

122

127

132

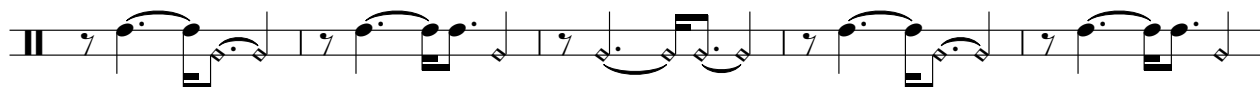

137

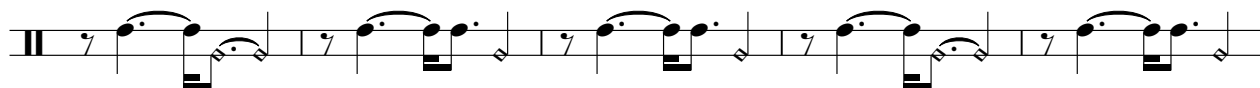

142

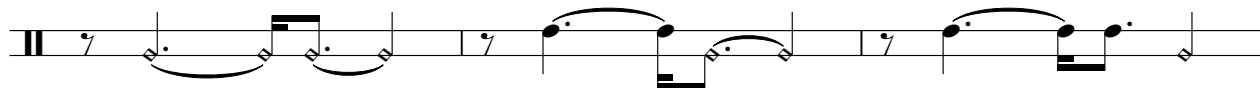

145

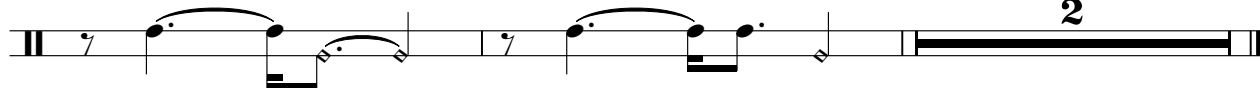

Rolling Stones - Sympathy for the Devil

7-string Electric Guitar

♩ = 116,999886

72 **3**

78

82

84

87

89

91

93

95

96

V.S.

21

T
A
B

5 5 5 5 5

Rolling Stones - Sympathy for the Devil

Electric Bass

♩ = 116,999886

3

10

16

20

24

28

32

36

39

42

V.S.

Electric Bass

45

49

53

57

60

63

66

69

72

74

77

80

83

86

89

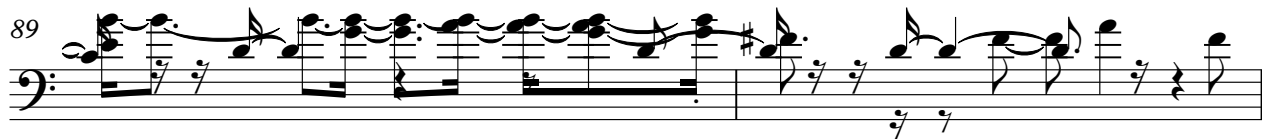

91

94

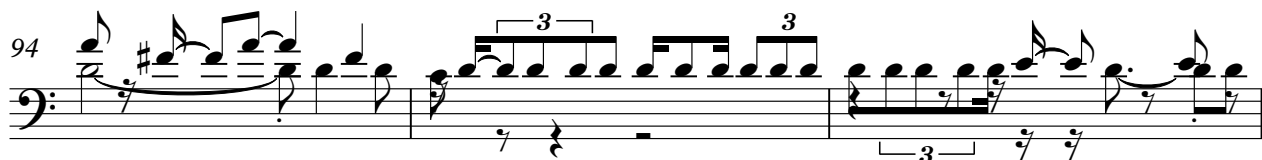

97

100

104

V.S.

Electric Bass

107

109

111

114

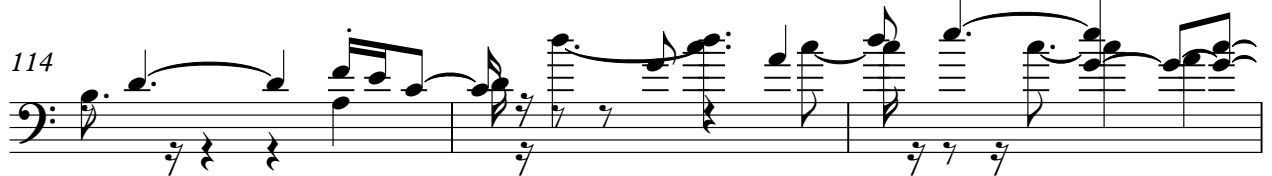

117

120

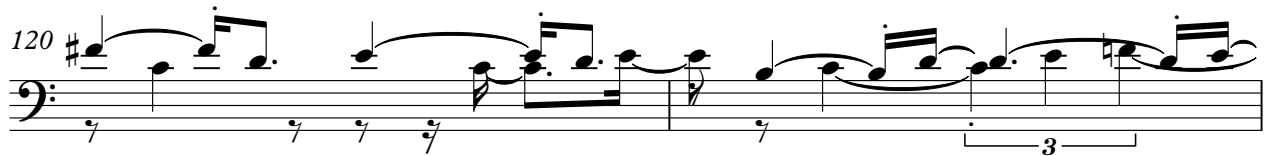

122

124

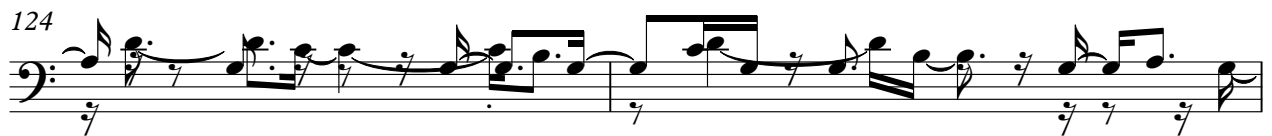

126

128

130

132

134

137

140

143

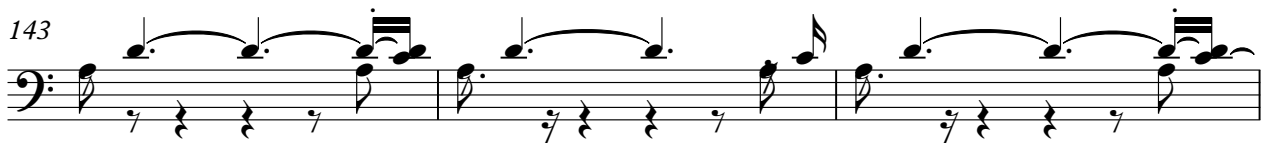

146

47

51

55

58

61

64

67

70

73

76

79

82

85

88

90

93

96

99

103

107

V.S.

109

112

115

118

121

124

126

128

130

132

134

137

140

143

146

Rolling Stones - Sympathy for the Devil

Alto

♩ = 116,999886

38

42

46

50

54

58

63

70

3

79

84

92

101

109

115

120

126

132

2

Alto

130

134

Rolling Stones - Sympathy for the Devil

Alto

♩ = 116,999886

47 9

59

65

70

75

80

85

90

95

100

V.S.

Rolling Stones - Sympathy for the Devil

Electric Piano

♩ = 116,999886

V.S.

31

34

37

40

43

46

49

52

56

59

62

64

V.S.

66

68

71

73

75

77

Electric Piano

79

82

84

86

88

91

V.S.

94

96

99

102

104

106

Electric Piano

107

108

109

110

112

114

V.S.

128

129

131

134

138

144

Synth Voice

Rolling Stones - Sympathy for the Devil

♩ = 116,999886

37

42

47

52

57

62

67

72

77

82

V.S.

2

Synth Voice

87

92

97

102

44

Synth Voice

Rolling Stones - Sympathy for the Devil

♩ = 116,999886

69

74

79

84

89

94

99

104

110

115

V.S.

2

Synth Voice

120

125

130

133

Pad 3 (Polysynth)

Rolling Stones - Sympathy for the Devil

♩ = 116,999886

23

28

16

48

51

54

57

61

64

67

70

V.S.

Pad 3 (Polysynth)

V.S.

Pad 3 (Polysynth)

