

# Rolling Stones - Tell Me

♩ = 104,000015

Combined Tracks

Drums (BB)

Piano (BB)

Combined Tracks

Melody (BB)

Bass (BB)

Guitar (BB)

♩ = 104,000015

Combined Tracks

4

Combined Tracks

Drums (BB)

Combined Tracks

Melody (BB)

6

Combined Tracks

Drums (BB)

Piano (BB)

Combined Tracks

Melody (BB)

Bass (BB)

Guitar (BB)

8

Combined Tracks

Drums (BB)

Piano (BB)

Combined Tracks

Melody (BB)

Bass (BB)

Guitar (BB)

9

Combined Tracks

Drums (BB)

Piano (BB)

Combined Tracks

Melody (BB)

Bass (BB)

Guitar (BB)

10

Combined Tracks

Drums (BB)

Piano (BB)

Combined Tracks

Melody (BB)

Bass (BB)

Guitar (BB)

11

Combined Tracks

Drums (BB)

Piano (BB)

Combined Tracks

Melody (BB)

Bass (BB)

Guitar (BB)

T	24	22	10	0	20	20	0	0	0	0	0	0	0
A	1	1	25	1	1	1	1	1	1	1	3	3	1
B	0	0	29	0	0	0	0	0	0	0	0	0	0

12

Combined Tracks

Drums (BB)

Piano (BB)

Combined Tracks

Melody (BB)

Bass (BB)

Guitar (BB)

T	20	0	0	0	20	0	24	0
A	0	1	0	0	25	1	0	1
B	0	0	0	0	0	0	26	0

13

Combined Tracks

Drums (BB)

Piano (BB)

Combined Tracks

T	22	3	3	3	3	3	3	22	20	20
A	19	4	4	4	4	4	4	19	0	7
B	5	5	5	5	5	5	5	7	3	7

Melody (BB)

Bass (BB)

Guitar (BB)

14

Combined Tracks

Drums (BB)

Piano (BB)

Combined Tracks

T	22	0	0	0	3	3	3	3	3
A	19	7	7	7	4	4	4	4	4
B	7	7	7	7	5	5	5	5	5

Melody (BB)

Bass (BB)

Guitar (BB)

15

Combined Tracks

Drums (BB)

Piano (BB)

	22	22	4	19	4	17	5	2	0	19	19	0
T	8		5	0	5	0	7		9	0	9	9
A			4		4	14	8		7		7	7
B	18			18		16	9		9	18	19	9
				19		18				19	19	
				0		0			0	22		

Combined Tracks

Melody (BB)

Bass (BB)

Guitar (BB)

Combined Tracks

16 

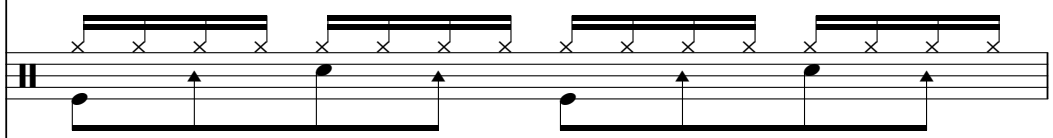
Drums (BB) 

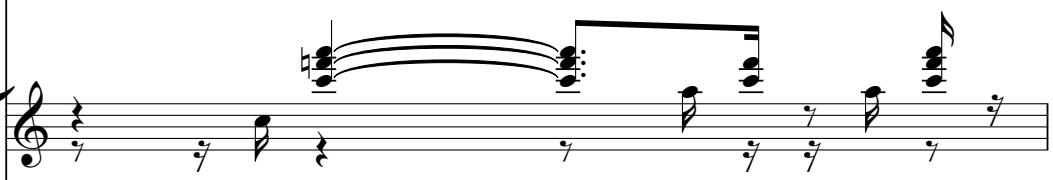
Piano (BB) 

Combined Tracks

T	20	5	5	5	17	5	17	17	17	17	17	17
A	19	6	6	6	6	6	14	14	14	14	14	14
B	20	5	5	5	5	5	15	15	15	15	15	15
BB		1	1		1		1	1		1		1

Melody (BB) 

Bass (BB) 

Guitar (BB) 

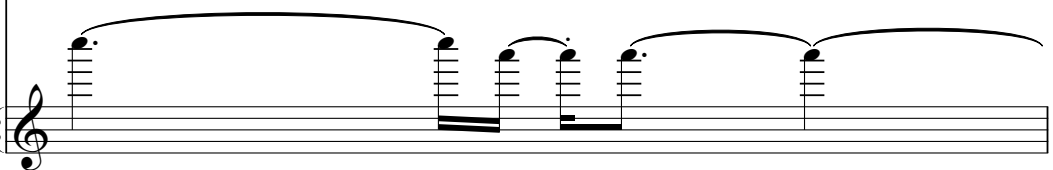
Combined Tracks 

17

Combined Tracks

Drums (BB)

Piano (BB)

T	17	3	19	3	19	18	17	3	18
A	6	6	6	6	6	6	6	6	3
B	7	7	7	7	7	7	7	7	4
B	9	9	9	9	9	9	9	9	4
B	3	3	3	3	3	3	3	3	

Combined Tracks

Melody (BB)

Bass (BB)

Guitar (BB)

Combined Tracks

18 9

Combined Tracks

Drums (BB)

Piano (BB)

27	27	27	27	27	27	27	27	27	27	27	27
20	20	20	20	20	20	20	20	20	20	20	20
0	0	24	0	24	0	24	0	24	0	24	0
19	19	19	19	19	24	19	19	19	19	19	19
20	20	22	20	24	27	20	20	20	20	20	20
3	3	3	3	3	27	3	3	3	3	3	3

Combined Tracks

Melody (BB)

Bass (BB)

Guitar (BB)

19

Combined Tracks

Drums (BB)

Piano (BB)

Combined Tracks

T	27	4	4	19	0	19	19	5	17	0	19
A	0	5	0	0	0	0	7	0	0	9	0
B	24	4					14	8	14	7	
	23			18		16		16	9		18
	24		0	0	0	0	0	18	0		22

Melody (BB)

Bass (BB)

Guitar (BB)

Combined Tracks

20

Combined Tracks

Drums (BB)

Piano (BB)

20	5	17	17	17	17	17	17	17	17	17
T	6	14	14	14	14	14	14	14	14	14
A	5	15	15	15	15	15	15	15	15	15
20		15	15	15	15	15	15	15	15	15
B	1	1		1		1		1		1

Combined Tracks

Melody (BB)

Bass (BB)

Guitar (BB)

Combined Tracks

21

Combined Tracks

Drums (BB)

Piano (BB)

T	17	17	2	2	17	2	17	19	2	19	20	2
A	5	5	3	3	5	3	5	3	5	5	3	5
B	15	7	7	7	7	7	7	7	7	7	16	7

Combined Tracks

Melody (BB)

Bass (BB)

Guitar (BB)

Combined Tracks

22

Combined Tracks

Drums (BB)

Piano (BB)

Combined Tracks

T	6	3	3	3	6	27	24	3	10
A	7	6	6	6	6	6	6	6	
B	9	7	7	7	7	7	7	7	
B	9	9	9	9	9	9	9	9	
B	3		3		3		3		

Melody (BB)

Bass (BB)

Guitar (BB)

Combined Tracks

23

Combined Tracks

Drums (BB)

Piano (BB)

Combined Tracks

TAB

Melody (BB)

Bass (BB)

Guitar (BB)

24

Combined Tracks

Drums (BB)

Piano (BB)

Combined Tracks

TAB

Melody (BB)

Bass (BB)

Guitar (BB)

25 15

Combined Tracks

Drums (BB)

Piano (BB)

	0	5	24	17	5	17	24	12	22	0
T	10	5	25	5	5	5	22	5	19	26
A	12	5	26	5	5	5	22	5	19	29
B	15		0		0			0		

Combined Tracks

Melody (BB)

Bass (BB)

Guitar (BB)

Combined Tracks

26

Combined Tracks

Drums (BB)

Piano (BB)

Combined Tracks

Melody (BB)

Bass (BB)

Guitar (BB)

Measure	T	A	B
26	5	5	0
27	24	24	0
28	5	5	0
29	24	24	0
30	24	24	0
31	24	24	0
32	28	28	0
33	5	28	0
34	20	28	0

27

Combined Tracks

Drums (BB)

Piano (BB)

Combined Tracks

Melody (BB)

Bass (BB)

Guitar (BB)

Combined Tracks

28

3

Combined Tracks

Drums (BB)

Piano (BB)

Combined Tracks

5	5	5	25	25	13	24	12	24	22	5	20
6	6	6	6	6	6	6	6	6	6	25	20
5	5	5	5	22	21	5	19	19	19	20	20

T  
A  
B

8

8

8

8

Melody (BB)

Bass (BB)

Guitar (BB)

Combined Tracks

29

Combined Tracks

Drums (BB)

Piano (BB)

Combined Tracks

T	7	7	10	7	10	10	17	25	25
A	8	8	8	8	8	8	8	12	12
B	10	10	10	10	10	10	10	22	27
	10		10		10		10	25	29

Melody (BB)

Bass (BB)

Guitar (BB)

Combined Tracks

30

Combined Tracks

Drums (BB)

Piano (BB)

	7	19	19	19	27	27	27	7	7	7
T	8	12	12	12	24	24	24	8	8	8
A	10	12	12	12	21	21	21	10	10	10
B	12	15	15	15	22	22	22	12	12	12
	3	17	17	17	25	25	25	3	3	3
			3		29	29	29			

Combined Tracks

Melody (BB)

Bass (BB)

Guitar (BB)

Combined Tracks

31

Combined Tracks

Drums (BB)

Piano (BB)

Combined Tracks

Melody (BB)

Bass (BB)

Guitar (BB)

32

Combined Tracks

Drums (BB)

Piano (BB)

Combined Tracks

Melody (BB)

Bass (BB)

Guitar (BB)

33

Combined Tracks

Drums (BB)

Piano (BB)

Combined Tracks

T	10	10	10	10	10	10	10
A	12	12	12	12	12	12	12
B	12	12	12	12	12	14	14

Melody (BB)

Bass (BB)

Guitar (BB)

34

Combined Tracks

Drums (BB)

Piano (BB)

Combined Tracks

T	10	10	10	10	10	10	10
A	14	14	14	14	12	12	12
B	12	12	12	12	12	12	12

Melody (BB)

Bass (BB)

Guitar (BB)

35

Combined Tracks

Drums (BB)

Piano (BB)

Combined Tracks

Melody (BB)

Bass (BB)

Guitar (BB)

20 20 20 20 20 20 12 20 20 20 20 20 20 20 20  
17 17 17 17 17 17 15 17 17 17 17 17 17 17 17

T  
A  
B

3 3 3 8 3 3

37

Combined Tracks

Drums (BB)

Piano (BB)

Combined Tracks

Melody (BB)

Bass (BB)

Guitar (BB)

10 10 10 10 10 10 10 10  
12 12 12 12 12 12 12 12  
12 12 12 12 12 12 14 14

T  
A  
B

3 3 3 3

38

Combined Tracks

Drums (BB)

Piano (BB)

Combined Tracks

T	10	10	10	10	7	10	10	10	10
A	12	12	12	12	12	12	12	12	12
B	14	14	12	14	14	12	12	12	12

Melody (BB)

Bass (BB)

Guitar (BB)

39

Combined Tracks

Drums (BB)

Piano (BB)

Combined Tracks

T	16	16	16	16	17	17	16	16
A	17	17	17	17	19	19	17	17
B	20	16	16	16	20	20	19	19
B	21		2		21		21	21

Melody (BB)

Bass (BB)

Guitar (BB)

40

Combined Tracks

Drums (BB)

Piano (BB)

Combined Tracks

Melody (BB)

Bass (BB)

Guitar (BB)

20 20 20 20 13 20 20 20 20 15 15 15 15 15 15 15  
 18 22 22 22 22 22 22 22 18 18 18 18 18 18 18  
 T A B 3 3 3 3 21 21 21 21 21 21 21

42

Combined Tracks

Drums (BB)

Piano (BB)

Combined Tracks

Melody (BB)

Bass (BB)

Guitar (BB)

20 20 12 20 20 20 12  
 17 17 15 17 17 17 12  
 T A B 3 3 3 3

43

Combined Tracks

Drums (BB)

Piano (BB)

Combined Tracks

T	16	16	16	16	17	17	16	16	20	20	20	20	20	20	20
A	17	17	17	17	19	19	17	17	22	22	18	22	22	22	22
B	16	16	16	16	20	20	19	19	22	22		22	22	22	22

Melody (BB)

Bass (BB)

Guitar (BB)

45

Combined Tracks

Drums (BB)

Piano (BB)

Combined Tracks

T	10	20	20	20	20	20	20
A	16	10	10	10	19	19	10
B	18		0		19	19	

Melody (BB)

Bass (BB)

Guitar (BB)

46

Combined Tracks  
Drums (BB)  
Piano (BB)  
Combined Tracks  
Melody (BB)  
Bass (BB)  
Guitar (BB)

47

Combined Tracks  
Drums (BB)  
Piano (BB)  
Combined Tracks  
Melody (BB)  
Bass (BB)  
Guitar (BB)

48

Combined Tracks

Drums (BB)

Piano (BB)

Combined Tracks

Melody (BB)

Bass (BB)

Guitar (BB)

49

Combined Tracks

Drums (BB)

Piano (BB)

Combined Tracks

Melody (BB)

Bass (BB)

Guitar (BB)

51

Combined Tracks

Drums (BB)

Piano (BB)

Combined Tracks

T	20	20	20	20	20	20	20	20	20	20	20	20	20	20	20	20
A	22	22	22	22	22	22	22	22	22	22	22	22	22	22	22	22
B	22	22	22	22	22	22	22	22	22	22	22	22	22	22	22	22

Melody (BB)

Bass (BB)

Guitar (BB)

53

Combined Tracks

Drums (BB)

Piano (BB)

Combined Tracks

T	19	19	19	19	19	19	19	19	19	19
A	20	20	20	20	20	20	20	20	20	20
B	22	22	22	22	22	22	22	22	22	22

Melody (BB)

Bass (BB)

Guitar (BB)

54

Combined Tracks

Drums (BB)

Piano (BB)

Combined Tracks

Melody (BB)

Bass (BB)

Guitar (BB)

55

Combined Tracks

Drums (BB)

Piano (BB)

Combined Tracks

Melody (BB)

Bass (BB)

Guitar (BB)

56

Combined Tracks

Drums (BB)

Piano (BB)

Combined Tracks

Melody (BB)

Bass (BB)

Guitar (BB)

57

Combined Tracks

Drums (BB)

Piano (BB)

Combined Tracks

Melody (BB)

Bass (BB)

Guitar (BB)

58

Combined Tracks

Drums (BB)

Piano (BB)

Combined Tracks

Melody (BB)

Bass (BB)

Guitar (BB)

59

Combined Tracks

Drums (BB)

Piano (BB)

Combined Tracks

Melody (BB)

Bass (BB)

Guitar (BB)

60

Combined Tracks

Drums (BB)

Piano (BB)

Combined Tracks

Melody (BB)

Bass (BB)

Guitar (BB)

61

Combined Tracks

Drums (BB)

Piano (BB)

Combined Tracks

Melody (BB)

Bass (BB)

Guitar (BB)

62

Combined Tracks

Drums (BB)

Piano (BB)

Combined Tracks

Melody (BB)

Bass (BB)

Guitar (BB)

63

Combined Tracks

Drums (BB)

Piano (BB)

Combined Tracks

Melody (BB)

Bass (BB)

Guitar (BB)

64

Combined Tracks

Drums (BB)

Piano (BB)

Combined Tracks

Melody (BB)

Bass (BB)

Guitar (BB)

65

Combined Tracks

Drums (BB)

Piano (BB)

Combined Tracks

Melody (BB)

Bass (BB)

Guitar (BB)

66

Combined Tracks

Drums (BB)

Piano (BB)

Combined Tracks

Melody (BB)

Bass (BB)

Guitar (BB)

67

Combined Tracks

Drums (BB)

Piano (BB)

Combined Tracks

Melody (BB)

Bass (BB)

Guitar (BB)

68

Combined Tracks

Drums (BB)

Piano (BB)

Combined Tracks

Melody (BB)

Bass (BB)

Guitar (BB)

Detailed description of measures 68-71: This system covers measures 68 to 71. The 'Combined Tracks' at the top shows a melodic line with a long note in measure 68 and a slur over measures 69-71. The 'Drums (BB)' track shows a consistent rhythmic pattern of eighth notes with upward strokes. The 'Piano (BB)' track has a few notes in measure 68 and then rests. The 'Combined Tracks' section below provides guitar fret numbers for strings T, A, and B. For example, in measure 68, frets 20, 19, and 20 are indicated for strings T, A, and B respectively. The 'Melody (BB)' track features chords and single notes with slurs. The 'Bass (BB)' track shows a bass line with slurs. The 'Guitar (BB)' track shows a rhythmic pattern of eighth notes with slurs.

69

Combined Tracks

Drums (BB)

Piano (BB)

Combined Tracks

Melody (BB)

Bass (BB)

Guitar (BB)

Detailed description of measures 72-75: This system covers measures 72 to 75. The 'Combined Tracks' at the top shows a melodic line with a slur over measures 72-75. The 'Drums (BB)' track continues the rhythmic pattern. The 'Piano (BB)' track has notes in measure 72 and rests. The 'Combined Tracks' section below provides guitar fret numbers for strings T, A, and B. For example, in measure 72, frets 17, 16, and 17 are indicated for strings T, A, and B respectively. The 'Melody (BB)' track features chords and single notes with slurs. The 'Bass (BB)' track shows a bass line with slurs. The 'Guitar (BB)' track shows a rhythmic pattern of eighth notes with slurs.

70

Combined Tracks

Drums (BB)

Piano (BB)

Combined Tracks

Melody (BB)

Bass (BB)

Guitar (BB)

71

Combined Tracks

Drums (BB)

Piano (BB)

Combined Tracks

Melody (BB)

Bass (BB)

Guitar (BB)

73

Combined Tracks

Drums (BB)

Piano (BB)

Combined Tracks

Melody (BB)

Bass (BB)

Guitar (BB)

74

Combined Tracks

Drums (BB)

Piano (BB)

Combined Tracks

Melody (BB)

Bass (BB)

Guitar (BB)

75

Combined Tracks

Drums (BB)

Piano (BB)

Combined Tracks

Melody (BB)

Bass (BB)

Guitar (BB)

T	5	5	17	5	17	13	12	12	10	10
A	5	6	14	6	14	10	10	10	10	10
B	3		15		15	10	10	3	10	

76

Combined Tracks

Drums (BB)

Piano (BB)

Combined Tracks

Melody (BB)

Bass (BB)

Guitar (BB)

T	5	6	5	10	10	10	10	1	20
A	5	6	5	10	10	10	10	3	10
B	3		3		3		8		10

77

Combined Tracks

Drums (BB)

Piano (BB)

Combined Tracks

T	7	7	19	7	19	19	19	17	15
A	8	8	12	8	12	12	12	12	12
B	3	3	15	12	15	16	15	15	7

Melody (BB)

Bass (BB)

Guitar (BB)

78

Combined Tracks

Drums (BB)

Piano (BB)

Combined Tracks

T	7	19	7	15	15	15	15	7	7
A	8	8	8	12	12	12	12	8	8
B	12	17	7	15	15	15	15	8	8

Melody (BB)

Bass (BB)

Guitar (BB)

79

Drums (BB)

Piano (BB)

Combined Tracks

Melody (BB)

Bass (BB)

Guitar (BB)

81

Drums (BB)

Piano (BB)

Combined Tracks

Melody (BB)

Bass (BB)

Guitar (BB)

82

Drums (BB)

Piano (BB)

Combined Tracks

Melody (BB)

Bass (BB)

Guitar (BB)

83

Drums (BB)

Piano (BB)

Combined Tracks

Melody (BB)

Bass (BB)

Guitar (BB)

84

Drums (BB)

Piano (BB)

Combined Tracks

Melody (BB)

Bass (BB)

Guitar (BB)

85

Drums (BB)

Piano (BB)

Combined Tracks

Melody (BB)

Bass (BB)

Guitar (BB)

86

Drums (BB)

Piano (BB)

Combined Tracks

Melody (BB)

Bass (BB)

Guitar (BB)

87

Drums (BB)

Piano (BB)

Combined Tracks

Melody (BB)

Bass (BB)

Guitar (BB)

89

Drums (BB)

Piano (BB)

Combined Tracks

T	0	0	0	0	0	0	0	0											
A	3	2	0	3	0	0	0	3		2									
B	3	2	8	5	2	2	0	2		3	3	3	3	3	3	3	3	3	3

Melody (BB)

Bass (BB)

Guitar (BB)

91

Drums (BB)

Piano (BB)

Combined Tracks

T	2	2	2	2	2	2	2	2	2	2	2	2	2	2	2	2	2	2	2
A	0	0	0	0	0	0	0	0	0	0	0	0	0	0	0	0	0	0	0
B	0	0	2	2	2	2	2	2	2	2	2	2	2	2	2	2	2	2	2

Melody (BB)

Bass (BB)

Guitar (BB)

92

Drums (BB)

Piano (BB)

Combined Tracks

T							
A	3	3	3	3	3	3	3
B	1	3	1	3	1	3	1

Melody (BB)

Bass (BB)

Guitar (BB)

93

Drums (BB)

Piano (BB)

Combined Tracks

T							
A	4	0	4	4	0	0	0
B	6	0	3	3	5	5	5
	8	9	5	5			
	12						

Melody (BB)

Bass (BB)

Guitar (BB)

94

Combined Tracks

Drums (BB)

Piano (BB)

Combined Tracks

Melody (BB)

Bass (BB)

Guitar (BB)

95

Combined Tracks

Drums (BB)

Piano (BB)

Combined Tracks

Melody (BB)

Bass (BB)

Guitar (BB)

96

97

98

Combined Tracks

Drums (BB)

Piano (BB)

Combined Tracks

Melody (BB)

Bass (BB)

Guitar (BB)

99

Combined Tracks

Drums (BB)

Piano (BB)

Combined Tracks

Melody (BB)

Bass (BB)

Guitar (BB)

100

Combined Tracks

Drums (BB)

Piano (BB)

Combined Tracks

Melody (BB)

Bass (BB)

Guitar (BB)

5 1 0 0 3 1

T 3 3 3 3 3 3 3

A 1 1 1 1 1 1 1

B 3 3 3 3 3 3 3

101

Combined Tracks

Drums (BB)

Piano (BB)

Combined Tracks

Melody (BB)

Bass (BB)

Guitar (BB)

7 7 7 5 3 3

T 0 3 0 0 0 3

A 3 7 3 3 3 3

B 3 7 3 3 3 3

102

Combined Tracks

Drums (BB)

Piano (BB)

Combined Tracks

T	0	0	0	0	0	0	0
A	0	0	0	0	0	0	0
B	3	3	3	3	3	3	3

Melody (BB)

Bass (BB)

Guitar (BB)

103

Combined Tracks

Drums (BB)

Piano (BB)

Combined Tracks

T	0	3	1	1	1	1	1	1	1	5	5
A	3	3	2	2	2	2	2	2	3	5	5
B	3	3	3	3	3	3	3	3	3	3	7

Melody (BB)

Bass (BB)

Guitar (BB)

104

Combined Tracks

Drums (BB)

Piano (BB)

Combined Tracks

Melody (BB)

Bass (BB)

Guitar (BB)

T 1 1 1 1 1 1 1 1 0

A 2 2 2 2 2 2 2 2 2 2

B 3 3 3 3 3 3 3 3 3 3

105

Combined Tracks

Drums (BB)

Piano (BB)

Combined Tracks

Melody (BB)

Bass (BB)

Guitar (BB)

T 3 3 3 3 3 3 3 3 3 3 3 3 5 1

A 0 0 0 0 0 0 0 0 0 0 0 0 0 0

B 2 2 2 2 2 2 2 2 2 2 2 2 7 2

106

Combined Tracks

Drums (BB)

Piano (BB)

Combined Tracks

Melody (BB)

Bass (BB)

Guitar (BB)

107

Combined Tracks

Drums (BB)

Piano (BB)

Combined Tracks

Melody (BB)

Bass (BB)

Guitar (BB)

108

Combined Tracks

Drums (BB)

Piano (BB)

Combined Tracks

Melody (BB)

Bass (BB)

Guitar (BB)

109

Combined Tracks

Drums (BB)

Piano (BB)

Combined Tracks

Melody (BB)

Bass (BB)

Guitar (BB)

110

Combined Tracks

Drums (BB)

Piano (BB)

Combined Tracks

Melody (BB)

Bass (BB)

Guitar (BB)

111

Combined Tracks

Drums (BB)

Piano (BB)

Combined Tracks

Melody (BB)

Bass (BB)

Guitar (BB)

112

Combined Tracks

Drums (BB)

Piano (BB)

Combined Tracks

Melody (BB)

Bass (BB)

Guitar (BB)

113

Combined Tracks

Drums (BB)

Piano (BB)

Combined Tracks

Melody (BB)

Bass (BB)

Guitar (BB)

114

Combined Tracks

Drums (BB)

Piano (BB)

Combined Tracks

Melody (BB)

Bass (BB)

Guitar (BB)

115

Combined Tracks

Drums (BB)

Piano (BB)

Combined Tracks

Melody (BB)

Bass (BB)

Guitar (BB)

116

Combined Tracks

Drums (BB)

Piano (BB)

Combined Tracks

Melody (BB)

Bass (BB)

Guitar (BB)

20 5 5 5 5

T 2 2 2 2 2 2 2 2 2

A 3 3 3 3 3 3 3 3 3

B 12 13 13 13 13 13 13 13 13

117

Combined Tracks

Drums (BB)

Piano (BB)

Combined Tracks

Melody (BB)

Bass (BB)

Guitar (BB)

5 5 5 5 7 7 5 7 20

T 0 4 0 0 0 0 0 0 0

A 9 4 0 9 9 9 9 9 9

B 12 14 12 12 12 12 12 12 12

118

Combined Tracks

Drums (BB)

Piano (BB)

Combined Tracks

Melody (BB)

Bass (BB)

Guitar (BB)

119

Combined Tracks

Drums (BB)

Piano (BB)

Combined Tracks

Melody (BB)

Bass (BB)

Guitar (BB)

120

Combined Tracks

Drums (BB)

Piano (BB)

Combined Tracks

Melody (BB)

Bass (BB)

Guitar (BB)

121

Combined Tracks

Drums (BB)

Piano (BB)

Combined Tracks

Melody (BB)

Bass (BB)

Guitar (BB)

122

Combined Tracks

Drums (BB)

Piano (BB)

Combined Tracks

Melody (BB)

Bass (BB)

Guitar (BB)

123

Combined Tracks

Drums (BB)

Piano (BB)

Combined Tracks

Melody (BB)

Bass (BB)

Guitar (BB)

124

Combined Tracks

Drums (BB)

Piano (BB)

Combined Tracks

T 20 17 18 13 12 12 10 10 20  
 A 2 22 18 2 9 9 7 7 12  
 B 3 3 3 3 3 3 3 3 3

Melody (BB)

Bass (BB)

Guitar (BB)

125

Combined Tracks

Drums (BB)

Piano (BB)

Combined Tracks

T 0 0 0 19 19 10 19 19 17 15 3  
 A 3 0 3 0 0 0 0 0 0 0 0  
 B 5 3 3 8 5 3 3 3 3 3 3

Melody (BB)

Bass (BB)

Guitar (BB)

126

Combined Tracks

Drums (BB)

Piano (BB)

Combined Tracks

T	0	19	19	0	0	15	3	15	0	0	0
A	3	20	20	0	0	0	0	0	0	0	0
B	5	24	24	0	0	0	0	0	3	0	0

Melody (BB)

Bass (BB)

Guitar (BB)

127

Combined Tracks

Drums (BB)

Piano (BB)

Combined Tracks

T	20	10	1	1	20
A	20	0	0	0	20
B	21	10	2	2	21

Melody (BB)

Guitar (BB)

# Rolling Stones - Tell Me

## Combined Tracks

♩ = 104,000015

2

7

12

17

21

24

27

30

33

36

V.S.

72

76

94

97

101

107

112

116

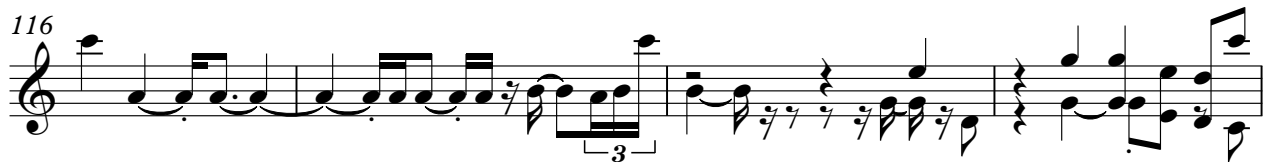

120

122

V.S.

4

Combined Tracks

125

127

Drums (BB)

Rolling Stones - Tell Me

♩ = 104,000015

V.S.

Drums (BB)

23

25

27

29

31

33

35

37

39

41

43

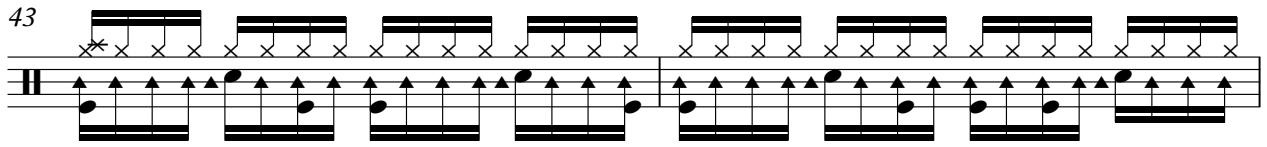

45

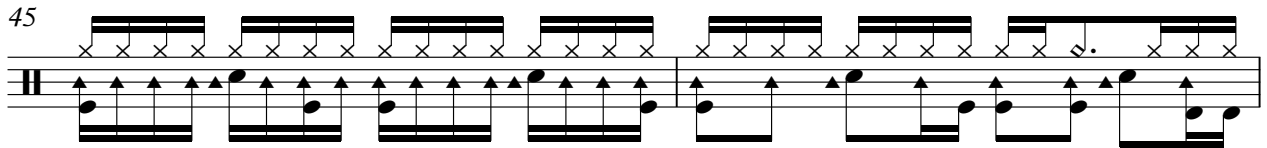

47

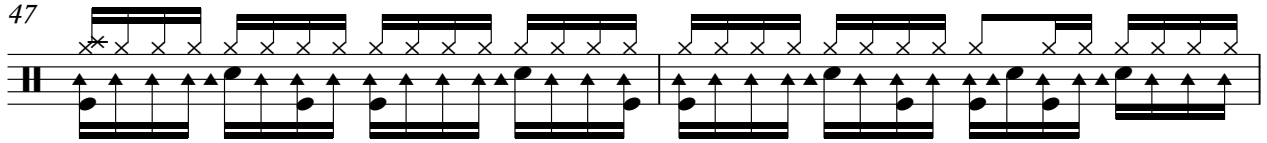

49

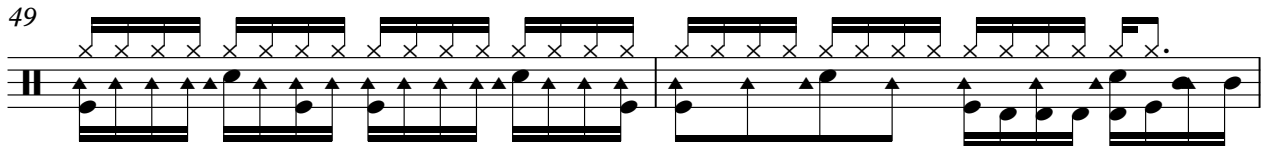

51

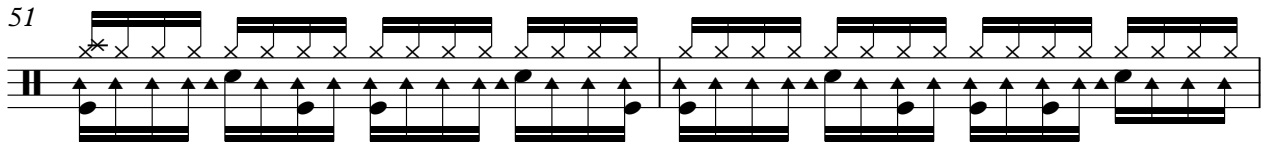

53

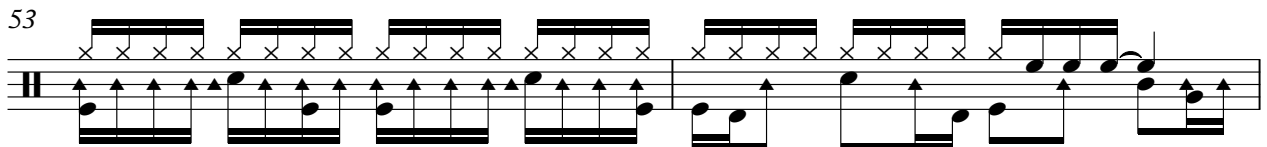

55

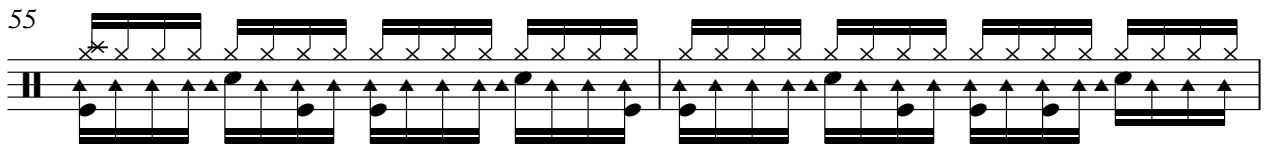

57

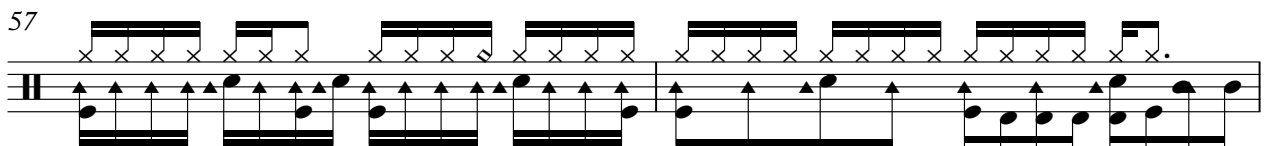

59

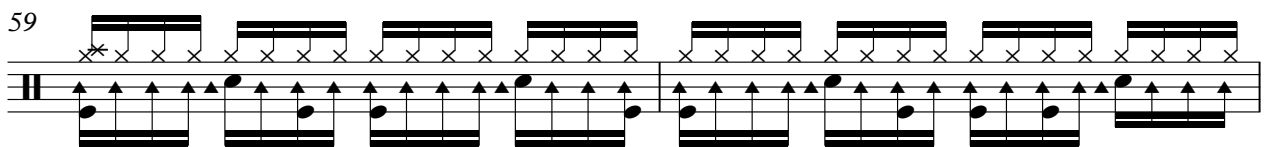

61

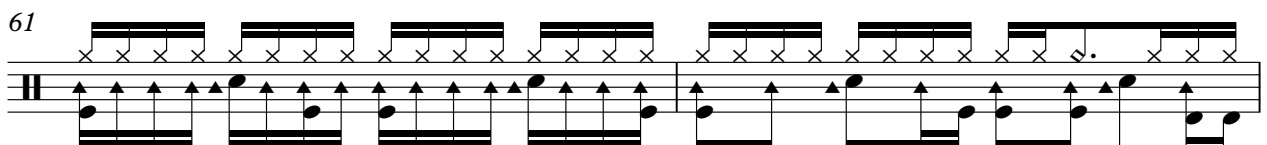

V.S.

63

65

67

69

71

73

75

77

79

81

83

85

87

89

91

93

95

97

99

101

V.S.

Drums (BB)

124

126

Rolling Stones - Tell Me

Piano (BB)

♩ = 104,000015

6

10

14

17

21

25

28

31

34

37

V.S.

2

Piano (BB)

40

43

48

52

55

59

63

67

71

75

79 *Piano* (BB) 3

83

87

92

96

99

102

105

108

110

3

V.S.

4

112 *Piano (BB)*

115

120

123

126

# Rolling Stones - Tell Me

## Combined Tracks

♩ = 104,000015

2

6

E	20	12	13	12	10	13	3	20	20	3	20	20	12	13	12	10	20	3
B	8							17	17		17						17	
G	[Barred Chord]																	
D	3							3					3				3	
A	3	8											15				3	
E	3	?	?	?	?								?				3	3

9

T	20	20	22	20	20	0	0	20	20	20	20	20	20	0	0	20	0	20	24
A	17	1	1	1	1	1	1	3	3	1	20	1	20	1	25	1	20	1	1
B	3							19			19		19						24
E	15	3	3	3	3	3	3	3	3	3	3	3	3	3	3	3	3	3	3
A	?																		

11

T	22	3	3	0	3	3	3	0	0	22	20	20	22	0	0	3	0	3	3	0	3	3	3
A	10	4	4	4	4	4	4	4	4	10	7	7	10	7	7	4	7	4	2	4	3	4	4
B	5	5	5	5	5	5	5	5	7	7	7	7	7	7	7	7	7	7	4	2	4	5	5

13

T	20	22	10	0	20	20	0	0	0	0	0	0	0	0	0	20	0	0	0	20	0	24	0
A	1	1	1	1	1	1	1	1	1	1	3	3	1	0	0	1	1	1	1	25	1	24	1
B	3	3	3	3	3	3	3	3	3	3	3	1	0	0	0	0	0	0	0	0	0	0	0
E	19												19							19		24	
A	20												20							20		24	
B	3	3	3	3	3	3	3	3	3	3	3	3	3	3	3	3	3	3	3	3	3	3	3

15

T	22	3	3	3	3	3	3	3	3	22	20	20	22	0	0	3	3	3	3	0	3	3	3
A	10	4	4	4	4	4	4	4	4	10	7	7	10	7	7	4	7	4	4	4	4	4	4
B	5	5	5	5	5	5	5	5	5	7	7	7	7	7	7	4	7	4	4	5	5	5	5

17

T	22	22	4	19	4	17	5	2	0	19	19	0	20	5	5	5	17	5	17	17	17	17	17
A	0	5	0	5	0	7	0	9	0	0	0	0	6	6	6	6	6	6	6	14	14	14	14
B	18	18	18	18	18	18	9	9	18	9	9	9	19	5	5	5	5	5	5	15	15	15	15
E	0								22				20	1	1	1	1	1	1	15	15	15	15

19

T	17	3	19	3	19	10	17	3	10	27	27	27	27	27	27	27	27	27	27	27	27	27	27
A	6	6	6	6	6	6	6	6	3	20	20	20	20	20	20	20	20	20	20	20	20	20	20
B	9	9	9	9	9	9	9	9	4	0	0	24	0	24	0	24	0	24	0	24	0	24	0
E	3	3	3	3	3	3	3	3	3	19	19	19	19	19	19	19	19	19	19	19	19	19	19
A	20	20	20	20	20	20	22	20	24	20	24	20	24	20	24	20	24	20	24	20	24	20	24
B	3	3	3	3	3	3	3	3	3	3	3	3	3	3	3	3	3	3	3	3	3	3	3

21

T	27	4	4	19	0	19	19	5	17	0	19	20	5	17	17	17	17	17	17	17	17	17	17
A	0	5	0	0	0	0	0	7	0	9	0	6	6	6	6	6	6	6	6	14	14	14	14
B	24	4	4	4	4	4	4	8	14	7	19	5	14	14	14	14	14	14	14	15	15	15	15
E	23							16	9	18	19	20	15	15	15	15	15	15	15	15	15	15	15
A	20	0	0	0	0	0	0	18	18	19	20	20	15	15	15	15	15	15	15	15	15	15	15
B	20	1	1	1	1	1	1	1	1	1	1	1	1	1	1	1	1	1	1	1	1	1	1

23

T	17	17	2	2	17	2	17	19	2	19	20	2	10	3	3	3	10	27	20	3	10	3	10
A	0	3	3	3	3	3	3	3	3	3	3	3	6	6	6	6	6	6	6	6	6	6	6
B	5	5	5	5	5	5	5	5	5	5	5	5	7	7	7	7	7	7	7	7	7	7	7
E	5	5	5	5	5	5	5	5	5	5	5	5	3	3	3	3	3	3	3	3	3	3	3

25

T	0	0	15	15	27	0	27	15	27	20	20	20	0	27	0	20	24	20	20	27	20	20
A	1	1	1	1	1	1	1	1	1	1	1	1	1	1	1	1	1	1	1	1	1	1
B	0	0	0	0	0	0	0	0	0	0	0	0	0	0	0	0	0	0	0	0	0	0
E	3	3	3	3	3	3	3	3	3	3	3	3	3	3	3	3	3	3	3	3	3	3

V.S.

2 25

Combined Tracks

	0	5	24	17	5	17	24	12	22	0	5	24	5	24	24	24	22	5	20
T	10	5	25	5	5	5	22	5	25	5	5	5	5	5	5	5	19	25	
A	12	5	26	5	5	5		19	29		5	24	5	24	24		19	29	
B	15		0		0			0	29		0		0		0		0		
	12																		

27

	5	1	5	5	25	17	5	20	17	25	24	10	10	5	17	5	25	25	13	24	12	24	22	5	20	
T	6		6	6	25	8	6	22	6	6	6	6	10	6	6	6	6	6	6	6	6	6	6	6	25	
A	5				26	5	5	22	24	10		10		5	5	5	5	22	24	5	19	29				
B		1								10																
	8		8		8		8		8		8			8		8			8		8					

29

	7	7	10	7	10	10	17	23	23	7	19	19	19	27	27	27	7	7	7
T	8	8	8	8	8	8	8	12		8	12	12	12	24	24	24	8	8	8
A	10	10	10	10	10	10	10			10	12	12	12	24	24	24	10	10	10
B	12	12	12	12	12	12	12	22		12	15	15	15	21	21	21	12	12	12
	10		10		10		10	25	27	3	17	17	17	22	22	22	3	3	3
								29		29	3	3	3	25	25	25	29	29	29

31

	12	12	20	20	20	20	12	12	20	20	20	20	20	20	20	20	20	20	20
T	8	8	17	17	17	17	15	15	17	17	17	17	17	17	17	17	17	17	17
A							12	12											
B	8		3	3	3				3	3	3	3	3	3	3	3	3	3	3
							15	15											

33

	10	10	10	10	10	10	10	10	10	10	10	10	10	10	20	20	20	20	20	20	12	20
T	12	12	12	12	12	12	12	12	12	12	12	12	12	12	17	17	17	17	17	17	15	17
A	12	12	12	12	12	12	14	14	14	14	14	12	12	12							12	
B	3	3	3	3			3	3	3	3				3	3	3						
																						15

36

	20	20	20	20	20	20	20	20	20	10	10	10	10	10	10	10	10	10	10
T	17	17	17	17	17	17	17	17	17	12	12	12	12	12	12	12	12	12	12
A										12	12	12	12	12	12	12	12	12	12
B	8		3	3	3	3				3	3	3	3	3	3	3	3	3	3

38

	10	10	10	10	7	10	10	10	10	16	16	16	16	17	17	16	16	20	20	20	20	13	20	20	20
T	12	12	12	12	12	12	12	12	12	17	17	17	17	19	19	17	17	18	22	22	22	22	22	22	22
A	14	14	14	14	14	12	12	12	12	20	16	16	16	20	20	19	19	22	22	22	22	22	22	22	22
B	3		3		3	3	3			21	2	21	21	21	21			3	3	3	3	3	3	3	3

41

	15	15	15	15	15	15	15	20	20	12	20	20	20	12	16	16	16	16	17	17	16	16	
T	18	18	18	18	18	18	18	17	17	15	17	17	17		17	17	17	17	17	19	19	17	17
A	19	19	19	19	19	19	19			12					16	16	16	16	20	20	19	19	
B	21	21	21	21	21	21	21	17			3	3	3		2	2	2	2	21	21	21	21	

44

	20	20	20	20	20	20	20	20	20	15	15	15	15	15	15	15	15	15	15
T	22	22	18	22	22	22	22	22	22	18	18	18	18	18	18	18	18	18	18
A	22	22	22	22	22	22	22	22	22	18	18	18	18	18	18	18	18	18	18
B	3	3	3		3					19	0	0	0	0	0	0	0	0	0
										17									

47

	20	20	20	20	20	20	20	20	20	17	17	17	17	17	17	17	17	17	17
T	17	17	17	17	17	17	17	17	17	17	17	17	17	17	17	17	17	17	17
A	17																		
B	3		3		3		3			3	3	3	3	3	3	3	3	3	3
	7																		

4 65

Combined Tracks

	3	3	19	19	3	19	19	3	17	17	3	19	19	15	15	15	15	15	15	15	15	15	15	15	15	15	15
T	6	6	6	6	6	6	6	6	6	6	6	6	6	0	0	0	0	0	0	0	0	0	0	0	0	0	0
A	9	9	15	17	9	15	9	15	17	9	15	17	9	14	14	12	14	14	14	14	14	14	14	14	14	14	14
B			17			17			17			20	17	15	15	15	15	15	15	15	15	15	15	15	15	15	15

67

	15	0	4	15	4	0	19	10	10	17	0	10	20	20	5	17	17	5	17	17	17	17	17	17	17	17	17
T	5	0	5	0	0	0	0	5	3	7	7	9	9	6	6	6	6	6	6	6	6	6	6	6	6	6	6
A	4	4	4	4	4	4	4	4	8	8	7	7	13	13	14	14	5	14	14	14	14	14	14	14	14	14	14
B	2	2	2	2	2	2	2	2	9	7	9	9	20	20	15	15	15	15	15	15	15	15	15	15	15	15	15

69

	17	2	17	17	17	17	19	19	19	3	3	1	3	3	15	15	12	10	10	10	10	10	10	10	10	10	10
T	3	3	3	3	3	3	3	3	3	1	1	0	6	6	6	6	8	8	8	8	8	8	8	8	8	8	8
A	5	5	5	5	5	5	5	5	5	2	2	12	4	8	4	8	10	12	10	10	10	10	10	10	10	10	10
B	5	7	5	0	16	16	7	7	16	0	16	15	9	9	9	9	12	12	12	12	12	12	12	12	12	12	12

71

	0	0	15	0	15	12	10	0	20	0	15	0	0	12	12	10	20	5	5	17	5	17	12	5	10	20
T	1	1	1	1	1	1	1	1	1	1	1	1	1	1	1	1	1	5	5	5	5	5	5	5	5	1
A	0	0	0	0	0	0	0	0	0	0	0	0	0	0	0	0	0	5	5	5	2	5	5	5	5	1
B	3	3	3	3	3	3	3	3	3	3	3	3	3	3	3	3	3	7	7	7	7	7	7	7	7	7

74

	5	5	12	12	12	12	12	10	20	5	5	17	5	17	13	12	12	10	10	10	10	10	10	10	10	10
T	5	5	5	5	5	5	5	5	5	6	6	6	6	6	6	6	6	6	6	6	6	6	6	6	6	6
A	5	5	5	5	5	5	5	5	5	5	5	5	5	5	5	5	5	5	5	5	5	5	5	5	5	5
B	7	7	7	7	7	7	7	7	7	3	3	14	15	15	15	15	15	15	15	15	15	15	15	15	15	15

76

	5	17	5	10	12	12	10	1	20	7	7	19	7	19	19	19	19	19	19	17	15	15	15	15	15	15
T	6	6	6	10	10	10	10	10	10	8	8	12	8	12	12	12	12	12	12	12	12	12	12	12	12	12
A	5	5	5	3	3	3	3	10	3	10	10	10	10	10	10	10	10	10	10	16	10	10	10	10	10	10
B	3	3	3	3	3	3	3	8	8	3	3	12	15	15	15	15	15	15	15	17	17	17	17	17	17	17

78

	7	19	7	15	15	15	15	7	7	7	7	19	7	19	19	19	19	19	19	17	15	15	15	15	15	15
T	8	8	8	12	12	12	12	8	8	8	8	12	8	12	12	12	12	12	12	12	12	12	12	12	12	12
A	10	10	10	12	12	12	12	10	10	10	10	10	10	10	10	10	10	10	10	16	10	10	10	10	10	10
B	12	17	17	17	17	17	17	10	10	10	10	15	15	15	15	15	15	15	15	17	17	17	17	17	17	17

80

T																											
A																											
B	3	3	3	3	3	3	3	3	3	2	2	2	2	2	2	2	2	2	2	2	0	2	0	2	2	2	2

82

T																											
A																											
B	0	2	0	2	0	2	0	2	2	2	2	2	2	2	2	2	2	2	2	2	0	2	0	2	2	2	2

84

T																											
A																											
B	3	3	3	3	3	3	3	3	3	2	2	2	2	2	2	2	2	2	2	2	0	2	0	2	2	2	2

T																			
A	0	2	0	2	0	2	0	2	2	2	2	2	2	2	2	2	2	2	2
B	?		?						3	3	3	3	3	3	3	3	3	3	3

88

T																			
A	3	3	3	3	3	3	3	3	3	3	3	3	3	3	3	3	3	3	3
B	1	3	1	3	1	3	1	3	1	3	1	3	1	3	1	3	1	3	1

90

T																			
A	2																		
B	3	3	3	3	3	3	3	3	3	3	3	3	3	3	3	3	3	3	3

92

T																			
A	3	3	3	3	3	3	3	3	3	3	3	3	3	3	3	3	3	3	3
B	1	3	1	3	1	3	1	3	1	3	1	3	1	3	1	3	1	3	1

94

T																			
A	3	3	2	3	3	3	3	3	3	3	3	3	3	3	3	3	3	3	3
B	3	3	3	3	3	3	3	3	3	3	3	3	3	3	3	3	3	3	3

96

T																			
A	3	3	3	3	3	3	3	3	3	3	3	3	3	3	3	3	3	3	3
B	3	3	3	3	3	3	3	3	3	3	3	3	3	3	3	3	3	3	3

99

T																			
A	3	3	3	3	3	3	3	3	3	3	3	3	3	3	3	3	3	3	3
B	1	3	1	3	1	3	1	3	1	3	1	3	1	3	1	3	1	3	1

102

T																			
A	0	0	0	0	0	0	0	0	0	0	0	0	0	0	0	0	0	0	0
B	3	3	3	3	3	3	3	3	3	3	3	3	3	3	3	3	3	3	3

104

T																			
A	2	2	2	2	2	2	2	2	2	2	2	2	2	2	2	2	2	2	2
B	3	3	3	3	3	3	3	3	3	3	3	3	3	3	3	3	3	3	3

106

T																			
A	0	0	0	0	0	0	0	0	0	0	0	0	0	0	0	0	0	0	0
B	3	3	3	3	3	3	3	3	3	3	3	3	3	3	3	3	3	3	3

V.S.

# Rolling Stones - Tell Me

Melody (BB)

V.S.

2

Melody (BB)

Melody (BB) 3

46

48

50

52

54

55

57

58

59

61

V.S.

Melody (BB)

V.S.

Melody (BB)

Melody (BB)

# Rolling Stones - Tell Me

Bass (BB)

♩ = 104,000015

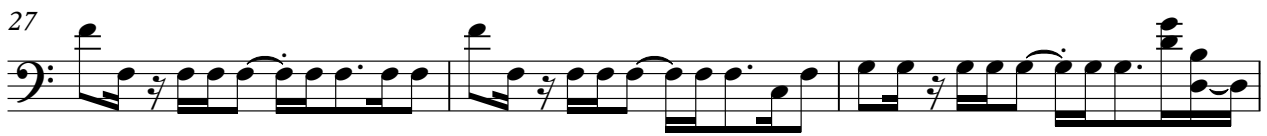

V.S.

36

39

42

45

48

51

54

57

60

63

66

69

72

75

78

81

84

87

90

93

V.S.

96

99

102

105

108

111

114

117

120

123

125

# Rolling Stones - Tell Me

Guitar (BB)

♩ = 104,000015

**6**

9

12

15

17

19

21

23

26

28

V.S.

54

56

59

61

63

65

68

70

72

74

V.S.

100

102

104

107

109

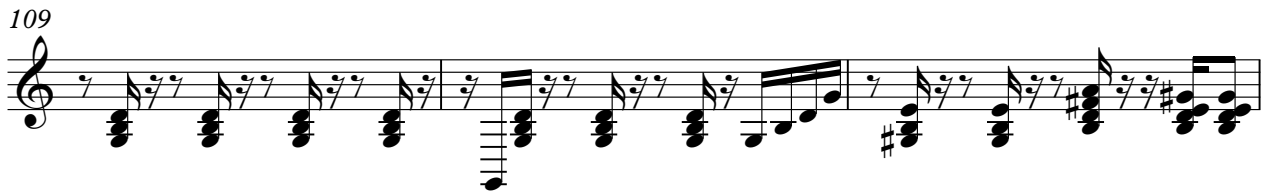

112

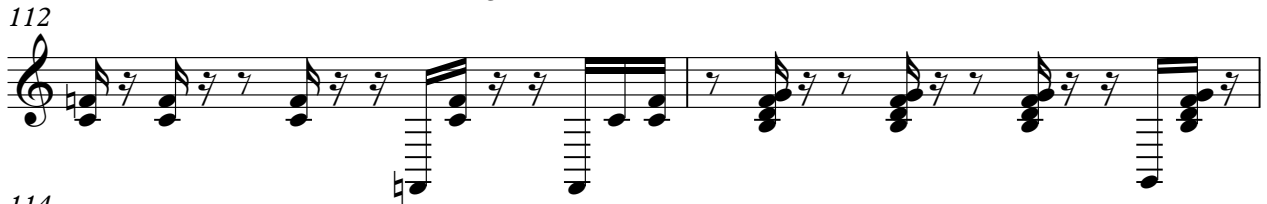

114

116

118

120

V.S.

122

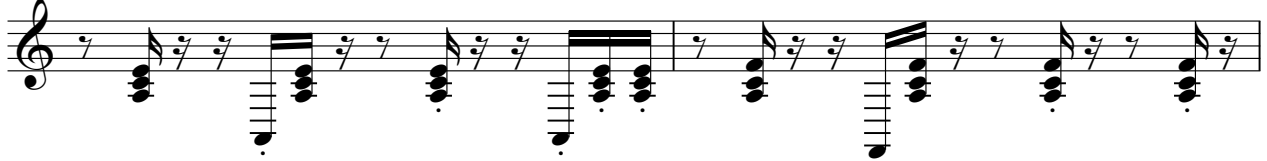

124

126

♩ = 104,000015

14

18

25

29

99