

Romis e Carlinhos - Mais Chonado do Brasil

4.5"
3.3,00
Bom Jesus de Goi6s, 28 / 04 / 2004

♩ = 132,000137 ♩ = 132,000137

Flute

Percussion

Jazz Guitar

Electric Bass

Electric Bass

Bandoneon

Bandoneon

Bandoneon

Bandoneon

Bandoneon

Bandoneon

Pro du co es mi dis, I vo ni des do te cla do E ma

Tape Sampler Keyboard [Brass]

♩ = 132,000137 ♩ = 132,000137

Orchestra Hit

Fl.

Perc.

J. Gtr.

E. Bass

Band.

Band.

Band.

il Idi ai ne @ ne t ma xi. com. br Fo ne, 0xx6460 8 12 39 e 60 8 12 26

16.3"
10.1.00
Romis e Carlinho, Milionário e José Rico, Gilberto e Gilmar

Fl.

Fl.

Perc.

J. Gtr.

E. Bass

Band.

Band.

Band.

Band.

Mezenhói em bo ra Eustoucho na do di ma is Toucai do na a re na

14

Fl.

Perc.

J. Gtr.

E. Bass

Band.

Band.

O tou ro pu lou di ma is Tounalu co tou doi de ro Tou pra la de ba gui da Ela me dei xouno chao E

18

Fl.

Perc.

J. Gtr.

E. Bass

Band.

Band.

o re me dio e cho ra r Se ela nao volt ar lo go A sau da de me a pa vo ra

22

Fl.

Perc.

J. Gtr.

E. Bass

Band.

Band.

Cora cao que so fre cho ra Den tro des te pei to me u Nao a cora cao nomun do

25

Fl.

Perc.

J. Gtr.

E. Bass

Band.

Band.

Mañonado do queo me u Ua i ua i quemopes sa tam bem ca i Tropesei numa pai xa o

29

Fl.

Perc.

J. Gtr.

E. Bass

Band.

Band.

Coração sofreu de ma is Uai ua i que ate po ei ra su bi u Estamu lhez de mi m

33

Fl.

Perc.

J. Gtr.

E. Bass

Band.

Band.

Omañonado do Bra si l Ua i ua i quemopes sa tam bem ca i Tropesei numa pai xa o

37

Fl.

Perc.

J. Gtr.

E. Bass

Band.

Band.

Coracao so freu di ma is Uai ua i que ate po ei ra su bi u Estamu lher fez de mi m

41

Fl.

Perc.

J. Gtr.

E. Bass

Band.

Band.

Band.

Band.

O maha na do do Bra si l

45

Perc.

J. Gtr.

E. Bass

Band.

Band.

O maha na do do Bra si l

49

Fl.

Perc.

J. Gtr.

E. Bass

Band.

Band.

Band.

Band.

Me en ho i em bo ra Eastoucho na do di ma is Tou cai do na a re na

53

Fl.

Perc.

J. Gtr.

E. Bass

Band.

Band.

O tou ro pu lou di ma is Tou malu co tou doi de ro Tou pra la de ba gui da

56

Fl.

Perc.

J. Gtr.

E. Bass

Band.

Band.

Ela me dei xou no chao E o re me dio e cho ra r Se ela nao voltar lo go

60

Fl.

Perc.

J. Gtr.

E. Bass

Band.

Band.

A sau da de me apa vo ra Cora cao que so fre cho ra Den tro des te pei to me u

63

Fl.

Perc.

J. Gtr.

E. Bass

Band.

Band.

Nao a cor a o m u n do Mais ch na do do que o me u Ua i ua i quem ropes sa tambem ca i

67

Fl.

Perc.

J. Gtr.

E. Bass

E. Bass

Band.

Band.

Tropesei numa pai xa o Coracao sofreu di ma is Uai ua i que ate po ei ra su bi u

71

Fl.

Perc.

J. Gtr.

E. Bass

E. Bass

Band.

Band.

Estamu lhezef de mi m Omãisonado do Bra si l Ua i ua i quemopes sa tam bem ca i

75

Fl.

Perc.

J. Gtr.

E. Bass

Band.

Band.

Tropessei nu ma pai xa o Coracao so freu di ma is Uai ua i que

78

Fl.

Perc.

J. Gtr.

E. Bass

Band.

Band.

Band.

Band.

ate po ei ra su bi u Estamu lher fez de mi m O ma is na do do Bra si l

81

Fl.
Fl.
Perc.
J. Gtr.
E. Bass
Band
Band
Band
Tape Smp. Brs.

85

Fl.
Perc.
J. Gtr.
E. Bass
Tape Smp. Brs.

88

Fl.
Perc.
J. Gtr.
E. Bass
Tape Smp. Brs.

92

Fl.

Perc.

J. Gtr.

E. Bass

Band.

Band.

Tape Smp. Brs

Eu tou queren do e voce quer Nin guem si gura Nosso amor e uma lou cura Um

95

Perc.

J. Gtr.

E. Bass

Band.

Band.

beijo acen de a nos sa cha ma Vo ce me agar ra Num canti nho es cun didi nho

98

Perc.

J. Gtr.

E. Bass

Band.

Band.

E me pe de com dengui nho Ven ha meu a mor me a ma Vo ce me agar ra

101

Perc. 

J. Gtr. 

E. Bass 

Band. 

Band. 

Orch. Hit 

Num canti nho es cun didi nho E me pe de com dengui nho Ven ha meu a mor me a

104

Perc. 

J. Gtr. 

E. Bass 

Band. 

Band. 

Orch. Hit 

ma Eu tou queren do e voce quer Nin guem si gura Nosso amor e uma lou cura Um

107

Perc. 

J. Gtr. 

E. Bass 

Band. 

Band. 

beijo acen de a nos sa cha ma Vo ce me agar ra Num canti nho es cun didi nho

110

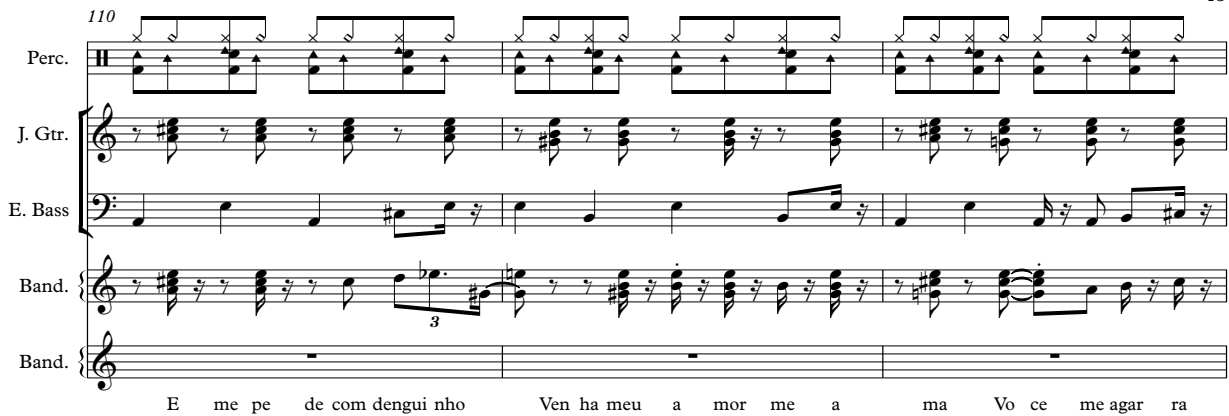

Perc.

J. Gtr.

E. Bass

Band.

Band.

E me pe de com dengui nho Ven ha meu a mor me a ma Vo ce me agar ra

113

Perc.

J. Gtr.

E. Bass

Band.

Band.

Orch. Hit

Num canti nho es cun didi nho E me pe de com dengui nho Ven ha meu a mor me a

116

Perc.

J. Gtr.

E. Bass

Band.

Band.

Orch. Hit

ma E tao gos to so Este amor que a gen te faz O fo go des sa pai xa o

119

Perc. 

J. Gtr. 

E. Bass 

Band. 

Band. 

Cada di a aumen ta ma is E bom morrer de a mor Sen tin do o seu que rer

122

Perc. 

J. Gtr. 

E. Bass 

Band. 

Band. 

E a gente nao se gu ra Ca da vez da mais pra ze r E bom morrer de a mor Sen tin do o seu que rer

126

Perc. 

J. Gtr. 

E. Bass 

Band. 

Band. 

Orch. Hit 

E a gente nao se gu ra Ca da vez da mais pra ze r Eu tou queren do

129

Perc.

J. Gtr.

E. Bass

Band.

Band.

e voce quer Nin guem si gura Nosso amor e uma lou cura Um beijo acen de a nos sa cha

132

Perc.

J. Gtr.

E. Bass

Band.

Band.

Tape Smp. Brs

ma Vo ce me agar ra Num canti nho es cun didi nho E me pe de com dengui nho

135

Perc.

J. Gtr.

E. Bass

Band.

Band.

Ven ha meu a mor me a ma Vo ce me agar ra Num canti nho es cun didi nho

138

Perc.

J. Gtr.

E. Bass

Band.

Band.

Tape Smp. Brs

Orch. Hit

E me pe de com dengui nho Ven ha meu a mor me a ma

141

Perc.

J. Gtr.

E. Bass

Tape Smp. Brs

145

Perc.

J. Gtr.

E. Bass

Band.

Tape Smp. Brs

E tao gos to so

149

Perc.

J. Gtr.

E. Bass

Band.

Band.

Este amor que a gen te faz O fo go des sa pai xa o Cada di a aumen ta ma is E bom morrer de a mor

153

Perc.

J. Gtr.

E. Bass

Band.

Band.

Sen tin do o seu que rer E a gente nao se gu ra Ca da vez da mais pra ze r E bom morrer de a mor

157

Perc.

J. Gtr.

E. Bass

Band.

Band.

Orch. Hit

Sen tin do o seu que rer E a gente nao se gu ra Ca da vez da mais pra ze

160

Perc.

J. Gtr.

E. Bass

Band.

Band.

Orch. Hit

r Eu tou que ren do e voce quer Nin guem si gura Nosso amor e uma lou cura Um

163

Perc.

J. Gtr.

E. Bass

Band.

Band.

beijo acen de a nos sa cha ma Vo ce me agar ra Num canti nho es cun didi nho

166

Perc.

J. Gtr.

E. Bass

Band.

Band.

E me pe de com dengui nho Ven ha meu a mor me a ma Vo ce me agar ra

169

Perc.

J. Gtr.

E. Bass

Band.

Band.

Orch. Hit

Num canti nho es cun didi nho E me pe de com dengui nho Ven ha meu a mor me a

172

Perc.

J. Gtr.

E. Bass

Band.

Band.

Orch. Hit

ma Eu tou que ren do e voce quer Nin guem si gura Nosso amor e uma lou cura Um

175

Perc.

J. Gtr.

E. Bass

Band.

Band.

beijo acen de a nos sa cha ma Vo ce me agar ra Num canti nho es cun didi nho

178

Perc.

J. Gtr.

E. Bass

Band.

Band.

E me pe de com dengui nho Ven ha meu a mor me a ma Vo ce me agar ra

181

Perc.

J. Gtr.

E. Bass

Band.

Band.

Tape Smp. Brs

Num canti nho es cun didi nho E me pe de com dengui nho Ven ha meu a mor me a

184

Perc.

J. Gtr.

E. Bass

Band.

Band.

Band.

Tape Smp. Brs

ma

Orch. Hit

188

Perc.

J. Gtr.

E. Bass

Band.

Band.

Orch. Hit

191

Perc.

J. Gtr.

E. Bass

Band.

Band.

194

Perc.

J. Gtr.

E. Bass

Band.

Band.

Pra to dos pro ble ma e xis te so lu ca o E³ u³ sar o bom cen so Agir com o co ra ca o

198

Perc.

J. Gtr.

E. Bass

Band.

Hon tem fui con vi da do Pe lo me u pa tra o Pa ra um jan ta r na su a man sa o

202

Perc.

J. Gtr.

E. Bass

Band.

Cer ta ho ra mais tar de Me cha mou o pro la do E mei bra bo me im po is a ques ta o

206

Perc. 

J. Gtr. 

E. Bass 

Band. 

Pra não te man dar em bo ra Vou ser o bri ga do A bai xar seu sa la ri o e sim ou na o

210

Perc. 

J. Gtr. 

E. Bass 

Band. 

A i e u pen se i ta ruim ma is ta ba o

214

Perc. 

J. Gtr. 

E. Bass 

Band. 

ta ruim ma is ta ba o ta ruim ma is ta ba o

Orch. Hit 

218

Perc. 

J. Gtr. 

E. Bass 

Band. 

Orch. Hit 

221

Perc.

J. Gtr.

E. Bass

Band.

Orch. Hit

Com pre i um car ro de se gun da ma o An da va mui to

224

Perc.

J. Gtr.

E. Bass

Band.

e ra um a vi ao Um di a dis trai do En trei na con tra ma o Ba ti de fren

228

Perc.

J. Gtr.

E. Bass

Band.

te com um ca mi nha o A lem de es tar er ra do E nao ter o se gu ro So ti nha pa go

232

Perc.

J. Gtr.

E. Bass

Band.

u ma pres ta ca o Per di o car ro vou tra ba lhar do bra do Mais na o so fri

236

Perc.

J. Gtr.

E. Bass

Band.

nem um ar ra nha o A i e u pen se i ta ruim ma is ta ba

240

Perc.

J. Gtr.

E. Bass

Band.

Orch. Hit

244

Perc.

J. Gtr.

E. Bass

Band.

Orch. Hit

247

Perc.

J. Gtr.

E. Bass

Band.

Orch. Hit

250

Perc.

J. Gtr.

E. Bass

Band.

Orch. Hit

254

Perc.

J. Gtr.

E. Bass

Band.

E la tam bem fo i e nao foi so zi nha Pois nes te di a co nhe ci o pe dra o

258

Perc.

J. Gtr.

E. Bass

Band.

A te ho je do i nes te pei to me u E la a in da mo ra no me u co ra ca o

262

Perc.

J. Gtr.

E. Bass

Band.

Ar ru me i um jei to es tou per to de la E a su a ma e mi nha no va pai xa

266

Perc.

J. Gtr.

E. Bass

Band.

o A i eu pen se i ta ruim ma is ta ba o

270

Perc.

J. Gtr.

E. Bass

Band.

ta ruim ma is ta ba o ta ruim ma is ta ba o

Orch. Hit

274

Perc.

J. Gtr.

E. Bass

Band.

Orch. Hit

277

Perc.

J. Gtr.

E. Bass

Band.

Orch. Hit

Con vi de i um a mi go e fo mos a cis tir E ra a fi nal do bra si lei ra o

281

Perc.

J. Gtr.

E. Bass

Band.

O es ta di o lo ta do E nois mei o a pres sa d^o En ta mos ta do Era num ou tro por ta o

285

Perc.

J. Gtr.

E. Bass

Band.

Sa i mos no me i o do a di ver sa ri o A li nos pe ga rao

288

Perc.

J. Gtr.

E. Bass

Band.

na o te ve per da o Nun ca vi tan to so co A pa nha mos mui to Mais o nos so ti

292

Perc.

J. Gtr.

E. Bass

Band.

me foi o cam pi a o A i eu pen se i ta ruim ma is ta ba o

296

Perc.

J. Gtr.

E. Bass

Band.

ta ruim ma is ta ba o ta ruim ma is ta ba

300

Perc.

J. Gtr.

E. Bass

Band.

o ta ruim ma is ta ba o ta ruim ma is ta ba

Orch. Hit

304

307

Romis e Carlinhos - Mais Chonado do Brasil

Flute

♩ = 132,000137 ♩ = 132,000137

6

10

72

84

87

90

92

217

Romis e Carlinhos - Mais Chonado do Brasil

Flute

♩ = 132,000137 ♩ = 132,000137

9

13

16

19

23

26

29

33

36

40

6

50

53

56

60

63

66

70

73

77

80

228

Romis e Carlinhos - Mais Chonado do Brasil

Percussion

♩ = 132,000137 ♩ = 132,000137

6

10

14

18

22

26

30

34

37

V.S.

41

45

49

53

57

61

65

69

73

76

Percussion

80

84

88

92

96

100

104

108

112

116

V.S.

119

123

127

130

134

138

141

145

148

151

155

159

162

166

170

173

177

180

183

186

V.S.

189

193

196

200

204

208

211

214

217

220

223

227

231

235

238

241

244

247

250

254

V.S.

258

262

266

269

272

275

278

282

286

290

Percussion

294

297

300

303

306

Romis e Carlinhos - Mais Chonado do Brasil
Jazz Guitar

♩ = 132,000137 ♩ = 132,000137

2

7

11

15

19

23

27

31

35

39

V.S.

43

47

51

55

59

63

67

71

75

79

83

88

92

96

100

104

108

112

116

120

V.S.

124

128

132

136

140

144

148

152

156

160

164

168

172

175

179

183

187

191

195

199

V.S.

203

207

211

215

219

223

227

231

235

239

V.S.

282

286

290

294

298

302

306

Romis e Carlinhos - Mais Chonado do Brasil

Electric Bass

♩ = 132,000137 ♩ = 132,000137

67 2

73

77

81

86

91

96

100

105

110

V.S.

161

166

171

176

180

185

190

194

198

203

V.S.

249

253

258

262

267

272

277

281

286

291

V.S.

296

300

304

307

Romis e Carlinhos - Mais Chonado do Brasil

Electric Bass

♩ = 132,000137 ♩ = 132,000137

V.S.

2

Electric Bass

47

52

57

62

67

71

237

Romis e Carlinhos - Mais Chonado do Brasil
Bandoneon

♩ = 132,000137 ♩ = 132,000137

6

10

30

30

43

47

51

28

2

83

226

Romis e Carlinhos - Mais Chonado do Brasil

Bandoneon

♩ = 132,000137 ♩ = 132,000137

6

9

12

45

48

51

83

226

226

Romis e Carlinhos - Mais Chonado do Brasil
Bandoneon

♩ = 132,000137 = 132,000137

181 6

191

194

115

Romis e Carlinhos - Mais Chonado do Brasil

Bandoneon

$\text{♩} = 132,000137$ $\text{♩} = 132,000137$

11 2

16

21 3 6

24 3

27

31

34

37 3

V.S.

40

43

9

54

57

61

64

68

72

75

78

80

Romis e Carlinhos - Mais Chonado do Brasil

Bandoneon

♩ = 132,000137 ♩ = 132,000137

80 10

93

96

99

102

105

108

111

114

117

V.S.

120

123

127

130

133

136

139

150

153

156

159

162

165

168

171

175

178

181

184

186

123

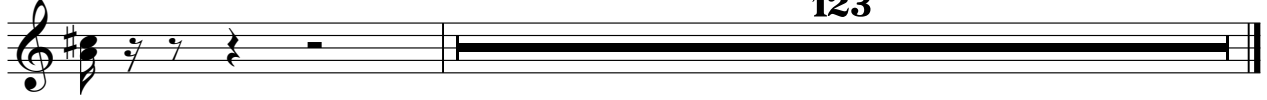

Romis e Carlinhos - Mais Chonado do Brasil

Bandoneon

♩ = 132,000137 = 132,000137

Princípio do movimento ilicito em 1964 29 68 26

9

Manifestação Estudantil Teófilo de Freitas Tardes de Trabalho e Lazer

18

rendição de São Paulo para a Confederação Nacional de Municípios Uai

27

que se vai Trovando Confederação Uai que aterra em Estância de Olinda Uai

35

que se vai Trovando Confederação Uai que aterra em Estância de Olinda 1

50

Manifestação Estudantil Teófilo de Freitas Tardes de Trabalho e Lazer rendição de

59

São Paulo para a Confederação Nacional de Municípios Uai que se vai

67

Trovando Confederação Uai que aterra em Estância de Olinda Uai que se vai

75 12

Tropiçaria Confortis Unique aperubiu Estufazin Omisondo doBrasi l Equeden

93

voçãguigira Nossertulãmbajeraosaha ma Voçãgra Nambicidinho Empedengui Vememora

100

maVoçãgra Nambicidinho Empedengui Vememora ma Equeden voçãguigira Nossertulã

107

bajeraosaha ma Voçãgra Nambicidinho Empedengui Vememora maVoçãgra Nambicidinho

114

Empedengui Vememora maFagoso Estogrefaz Godespaio Cadimãnis ~~Fronte~~or Seirdoquer

122

Isantagua Cadapize r ~~Fronte~~or Seirdoquer Isantagua Cadapize r ~~Fronte~~or Seirdoquer

130

Nossertulãmbajeraosaha ma Voçãgra Nambicidinho Empedengui Vememora maVoçãgra

137 8

Nambicidinho Empedengui Vememora ma Fagoso Estogrefaz Godespaio

151

Cadimãnis ~~Fronte~~or Seirdoquer Isantagua Cadapize r ~~Fronte~~or Seirdoquer Isantagua

159

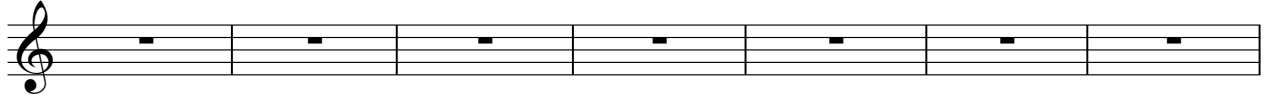

Cada pise r Hoplo voca Nigira Noss crua Jarabai da osha ma Voaga Nambicidinho

166

Enedombi Vemaora ma Voaga Nambicidinho Enedombi Vemaora ma Hoplo voca Nigira

174

Noss crua Jarabai da osha ma Voaga Nambicidinho Enedombi Vemaora ma Voaga Nambicidinho

182

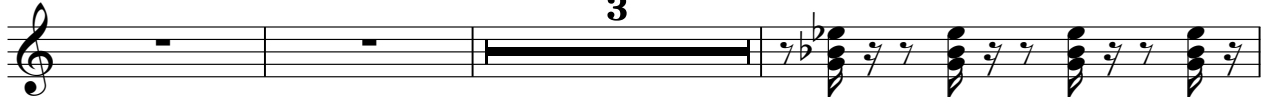

Enedombi Vemaora ma

188

191

193

Pra to qto ma e xis te soluao

196

E u sar boniso Agir com o co ra ca o Hon ten fun vi da do

199

Pe lo me u pa tra o Pa ram jan ta r na sua man sa o Cer ta ho rraide V.S.

203

Me cha mou o pro la do E meio bra bo me im po is a queta o

206

Pra nao te man dar em bo ra Voer o bri gado A bai xar seusala ri

209

o e sim ou na o A i e u pen se i

212

tauimastaba o tauimastaba o

216

tauimais ta ba o

219

Com pre ucar

222

ro de se gun dama o An da va mui to

224

e ra um a vi ao Um di a dis trai do Entrei na con tra ma o

227

Ba ti de fren te com um ca mi nha o A lem de es tar er ra

230

do E nao ter o se gu ro So tinhago u ma pres ta ca o

233

Per di o car ro vou tra ba lhar do bra

235

do Mais na o so fri nem um ar ra nha o A i e u pen se

238

i tauimastaba o

241

tauimastaba o tauimasta ba o

245

Fãqraa mo rada quei a pra ca

248

Fãqraa mo rada quei a pra ca V.S.

252

sa Ma is na ver da de fui pro bai la o E la tam bem fo i

255

ena o foi so zi nha Pois nes te di a co nhe ci o pe dra o

258

A te ho je do i nes te pei to me u E la a in da mo ra no

261

me u co ra ca o Ar ru me i um jei to estou per to de la

264

E a su a ma e mi nha no va pai xa o A ieu pen

267

se i trauimastaba o ta ruim ma is ta

271

ba o ta ruim ma is ta ba o

274

277

Con vi de i um ami go e fo mos a cis tir E ra a fi nal

280

dbrãilei ra o O es ta di o lo ta do E nois mei o a pres sa

283

do En ta mos er ta do Era num ou tro por ta o Sa i mos no me i

286

o do a di ver sa ri o A li nos pe ga rao na o te ve pedao

289

Nunca vi tan to so co A pa nha mos mui to Mais o nos so ti

292

me foi o cam pi a o A i eu pen se i

295

ta ruim mais tabao

ta ruim ma is ta ba

298

o

ta ruim ma is ta ba

V.S.

300

o ta ruim ma is ta ba o

303

ta ruim ma is ta ba o

305

ta ruim ma is ta ba o

307

ta ruim ma is ta ba o

Romis e Carlinhos - Mais Chonado do Brasil
Tape Sampler Keyboard [Brass]

$\text{♩} = 132,000137 = 132,000137$

76 5

85

88

90

93 40 7

141

144

147 33 2

Romis e Carlinhos - Mais Chonado do Brasil
Orchestra Hit

♩ = 132,000137 ♩ = 132,000137

100

105 10 10

128 10

141 18 3 10

172 12

188 26

217

221 20 2

245 3

249 21

273

276

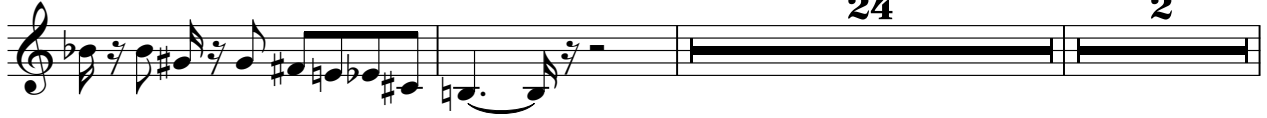

304

307

