

Row Skid - I Remember You

♩ = 89,998199

Vocal

Acoustic G

El Guitar

Lead Guit

Bass

3

Acoustic G

5

Vocal

Acoustic G

7

Vocal

Acoustic G

9

Drums

Vocal

Acoustic G

El Guitar

Bass

11

Drums

Vocal

Acoustic G

El Guitar

Bass

14

Drums

Vocal

Acoustic G

Bass

16

Drums

Vocal

Acoustic G

Bass

18

Drums

Vocal

Acoustic G

El Guitar

Bass

21

Drums

Vocal

Acoustic G

El Guitar

Bass

24

Drums

Vocal

Acoustic G

El Guitar

Bass

26

Drums

Vocal

Acoustic G

El Guitar

Bass

28

Drums

Vocal

Acoustic G

El Guitar

Bass

31

Drums

Vocal

Acoustic G

El Guitar

Bass

34

Drums

Vocal

Acoustic G

El Guitar

Bass

37

Drums

Vocal

Acoustic G

Bass

40

Drums

Vocal

Acoustic G

El Guitar

Bass

43

Drums

Vocal

Acoustic G

El Guitar

Bass

46

Drums

Vocal

Acoustic G

El Guitar

Bass

48

Drums

Vocal

Acoustic G

El Guitar

Bass

50

Drums

Vocal

Acoustic G

El Guitar

Bass

53

Drums

Vocal

Acoustic G

El Guitar

Bass

56

Drums

Vocal

Acoustic G

El Guitar

Bass

59

Drums

Vocal

Acoustic G

El Guitar

Lead Guit

Bass

62

Drums

Acoustic G

El Guitar

Lead Guit

Bass

64

Drums

Acoustic G

El Guitar

Lead Guit

Bass

67

Drums

Acoustic G

El Guitar

Lead Guit

Bass

69

Drums

Acoustic G

El Guitar

Lead Guit

Bass

73

Drums

Vocal

Acoustic G

Lead Guit

Bass

76

Drums

Vocal

Acoustic G

Bass

79

Drums

Vocal

Acoustic G

El Guitar

Bass

82

Drums

Vocal

Acoustic G

El Guitar

Bass

85

Drums

Vocal

Acoustic G

El Guitar

Bass

87

Drums

Vocal

Acoustic G

El Guitar

Bass

89

Drums

Vocal

Acoustic G

El Guitar

Bass

91

Drums

Vocal

Acoustic G

El Guitar

Bass

93

Drums

Vocal

Acoustic G

El Guitar

Bass

95

Drums

Vocal

Acoustic G

El Guitar

Bass

97

Drums

Vocal

Acoustic G

El Guitar

Bass

99

Drums

Vocal

Acoustic G

El Guitar

Bass

102

Drums

Vocal

Acoustic G

El Guitar

Bass

104

Drums

Acoustic G

El Guitar

Lead Guit

Bass

105

Drums

Acoustic G

El Guitar

Lead Guit

Bass

107

Drums

Acoustic G

El Guitar

Lead Guit

Bass

111

♩ = 86,998383 ♩ = 83,997612

Acoustic G

Row Skid - I Remember You

Drums

♩ = 89,998199

9

13

17

21

25

29

33

37

41

45

V.S.

49

53

57

61

65

68

73

77

81

85

Row Skid - I Remember You

Vocal

♩ = 89,998199

4

8

12

16

20

24

28

31

35

39

43

47

51

56

59

13

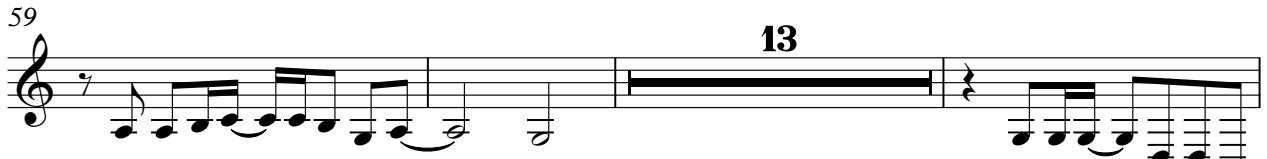

75

79

83

87

91

95

99

103

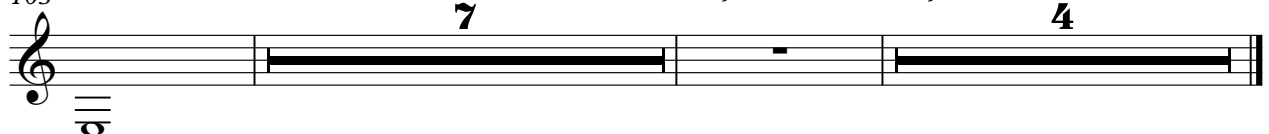

♩ = 86,998383 ♩ = 83,997612

7

4

Acoustic G

Row Skid - I Remember You

♩ = 89,998199

V.S.

88

92

96

100

104

108

$\text{♩} = 86,998383$

112

$\text{♩} = 83,997612$

♩ = 89,998199

9 5

18

23

27

32 5

41

46

50

56

65

V.S.

Lead Guit

Row Skid - I Remember You

♩ = 89,998199

59

63

67

73

30

105

108

2

♩ = 86,998383 ♩ = 83,997612

4

Row Skid - I Remember You

Bass

♩ = 89,998199

9

13

18

23

28

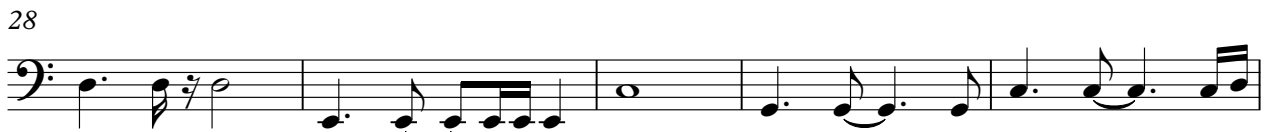

33

38

43

48

53

V.S.

58

62

67

72

77

82

87

92

97

102

106

Bass

♩ = 86,998383 ♩ = 83,997612 ³
