

Roxette - Anyone

♩ = 72,000031

hi hat

snare

crash

bass

tambourine

piano

bass

solo strings

♩ = 72,000031

5

hi hat

snare

bass

tambourine

piano

bass

back-up

solo strings

8

The musical score is divided into two systems. The first system includes:

- hi hat**: A continuous rhythmic pattern of eighth notes with 'x' marks above the staff, indicating cymbal hits.
- snare**: A pattern of quarter notes with a snare drum sound effect.
- crash**: A single crash cymbal hit at the beginning of the first measure.
- bass**: A melodic line consisting of quarter notes.
- tambourine**: A pattern of quarter notes with a tambourine sound effect.

The second system includes:

11

melody

hi hat

snare

crash

bass

tambourine

piano

bass

synth strings

back-up

14

melody

piano

synth strings

18

melody

piano

bass

synth strings

21

melody

piano

bass

synth strings

24

melody

piano

bass

synth strings

27

melody

hi hat

snare

crash

bass

tambourine

piano

bass

synth strings

strings

30

melody

hi hat

snare

crash

bass

tambourine

piano

bass

synth strings

back-up

strings

33

melody

hi hat

snare

bass

tambourine

piano

bass

synth strings

back-up

strings

36

melody

hi hat

snare

crash

bass

tambourine

piano

bass

synth strings

back-up

strings

39

melody

hi hat

snare

crash

bass

tambourine

piano

bass

synth strings

back-up

strings

42

melody

hi hat

snare

crash

bass

tambourine

piano

bass

synth strings

back-up

strings

45

48

melody

hi hat

snare

crash

bass

tambourine

piano

bass

synth strings

back-up

strings

51

melody

hi hat

snare

crash

bass

tambourine

piano

guitar

bass

organ

synth strings

back-up

strings

T
A
B

6 6 3 1

53

melody

hi hat

snare

bass

tambourine

guitar

bass

organ

synth strings

55

The musical score is organized into two systems. The first system includes:

- melody**: Treble clef, 2/4 time signature. Notes: quarter, quarter, quarter, quarter, eighth, eighth, quarter, quarter.
- hi hat**: Treble clef, rhythmic notation with 'x' marks for hits.
- snare**: Treble clef, rhythmic notation with dots for hits.
- crash**: Treble clef, rhythmic notation with a crash symbol.
- bass**: Treble clef, notes: quarter, quarter, quarter, quarter.
- tambourine**: Treble clef, rhythmic notation with dots for hits.

The second system includes:

- guitar**: Tablature with fret numbers (0, 3, 1) and string indicators (T, A, B).
- bass**: Bass clef, notes: quarter, quarter.
- organ**: Treble clef, chords with rhythmic notation.
- synth strings**: Treble clef, notes: quarter, quarter.

57

hi hat

snare

crash

bass

tambourine

piano

guitar

bass

organ

synth strings

strings

solo strings

60

hi hat

snare

crash

bass

tambourine

piano

bass

synth strings

back-up

strings

solo strings

63

hi hat

snare

bass

tambourine

piano

bass

brass

synth strings

back-up

strings

solo strings

66

The musical score consists of the following parts:

69

melody

hi hat

snare

crash

bass

tambourine

piano

bass

synth strings

back-up

strings

72

melody

hi hat

snare

crash

bass

tambourine

piano

bass

synth strings

back-up

strings

75

78

melody

hi hat

snare

crash

bass

tambourine

piano

bass

synth strings

back-up

strings

81

melody

hi hat

snare

crash

bass

tambourine

piano

guitar

bass

organ

synth strings

back-up

strings

T
A
B

6 6 3 1

83

melody

hi hat

snare

bass

tambourine

guitar

bass

organ

synth strings

85

melody

hi hat

snare

crash

bass

tambourine

guitar

bass

organ

synth strings

T
A 0
B

3 1

87

melody

hi hat

snare

crash

bass

tambourine

piano

guitar

bass

organ

synth strings

back-up

strings

90

melody

hi hat

snare

crash

bass

tambourine

piano

bass

synth strings

back-up

strings

93

melody

hi hat

snare

bass

tambourine

piano

bass

synth strings

back-up

strings

96

melody

hi hat

snare

crash

bass

tambourine

guitar

bass

organ

synth strings

98

melody

hi hat

snare

bass

tambourine

guitar

bass

organ

synth strings

100

melody

hi hat

snare

crash

bass

tambourine

guitar

bass

organ

synth strings

strings

T
A
B

3 1 3

102

melody

hi hat

snare

crash

bass

tambourine

piano

bass

synth strings

back-up

strings

105

melody

hi hat

snare

crash

bass

tambourine

piano

bass

synth strings

back-up

strings

107

melody

hi hat

snare

bass

tambourine

piano

bass

synth strings

back-up

strings

Roxette - Anyone

melody

♩ = 72,000031

11

16

21

25

30

36

41

46

51

54

9

Roxette - Anyone

hi hat

♩ = 72,000031

3

6/8

7

10 **16**

29

32

35

38

41

44

47

V.S.

2

hi hat

50

54

57

60

63

66

69

72

75

78

82

85

89

92

96

99

103

106

Roxette - Anyone

snare

♩ = 72,000031

3

11

16

33

41

49

58

66

74

83

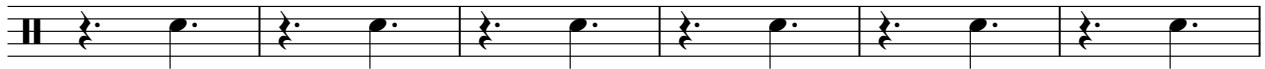

89

2

snare

96

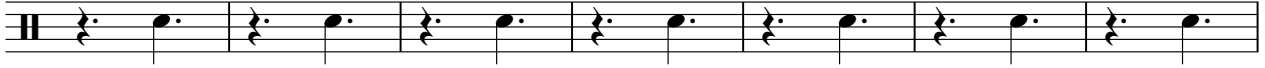

103

crash

Roxette - Anyone

♩ = 72,000031

6/8 **3** **3** **3** **15**

28 **3** **3** **3** **3**

41 **3** **3** **3** **3** **3**

56 **3** **3** **3** **3**

70 **3** **3** **3** **3**

83 **3** **3** **3** **3**

97 **3** **3** **3** **3**

Roxette - Anyone

bass

♩ = 72,000031

3

11

16

33

41

49

57

65

73

81

89

V.S.

2

bass

97

104

♩ = 72,000031

6/8 3

11 16

33

41

49

58

66

74

83

89

2

tambourine

96

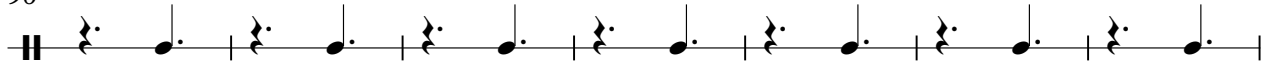

103

Roxette - Anyone

piano

♩ = 72,000031

9

15

19

24

28

V.S.

32

37

41

47

59

64

69

74

82

95

105

Roxette - Anyone

guitar

♩ = 72,000031

51

57

24

87

8

99

8

Roxette - Anyone

bass

♩ = 72,000031

3

12

8

27

35

42

49

58

66

73

77

2

bass

82

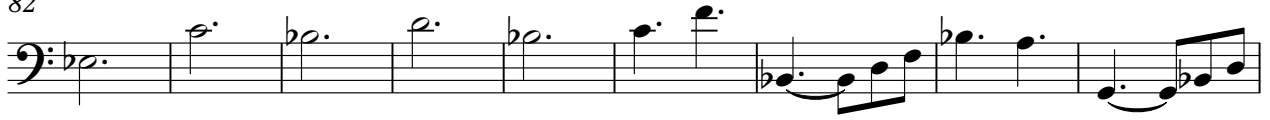

91

100

105

Roxette - Anyone

organ

♩ = 72,000031

51

54

57

24

83

86

8

96

99

101

8

brass

Roxette - Anyone

♩ = 72,000031

8 52

63

45

Roxette - Anyone

synth strings

♩ = 72,000031

11

20

30

40

50

60

70

80

89

98

V.S.

2

synth strings

105

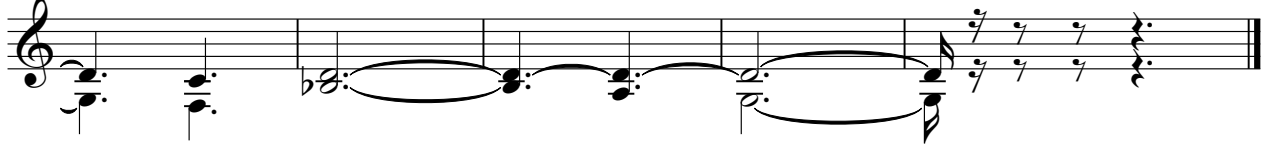

Roxette - Anyone

back-up

♩ = 72,000031

6

12 19 3

38

46 9

61

68

76 6

89 6

102

strings

Roxette - Anyone

♩ = 72,000031

27

33

40

46

52

6

64

71

77

5

87

92

5

2

101

strings

106

solo strings

Roxette - Anyone

♩ = 72,000031
3

10

46

60

45

