

Roxette - It Must Have Been Love 2

♩ = 80,000000

Panpipes

Panpipes

Panpipes

Percussion

Music Box

Alto Xylophone

Vibraphone

Electric Guitar

Back Vocal

Electric Guitar

DO AND THIS IS THE NIGHT FOR US
 AND THIS IS THE NIGHT FOR US
 AND THIS IS THE NIGHT FOR US
 AND THIS IS THE NIGHT FOR US

7-string Electric Guitar

Electric Piano

Synth Bass

Synth Strings

FX 1 (Rain)

♩ = 80,000000

(C) 1994 Tune 1000 Corporation ;1987 Jimmy Fun Music
 (C) 1994 Tune 1000 Corporation ;1987 Jimmy Fun Music

11

Pan.

Perc.

E. Gtr.

E. Gtr.

E. Gtr.

E. Pno.

S. Bass

Syn. Str.

FX 1

Lay awhis per on my pil low, leave thawin

T 1 3 3 3 3

A 3 3

B 3 3

14

Pan.

Perc.

E. Gtr.

E. Gtr.

E. Gtr.

E. Pno.

S. Bass

Syn. Str.

ter on the ground. Iwake upone ly; therasr of si

T 3 3 3 1 1

A 3 3 3 3 3

B 3 3 3 3 3

17

Pan.

Perc.

E. Gtr.

E. Gtr.

E. Pno.

S. Bass

Syn. Str.

lence in the bed room and all around. Touch manow;

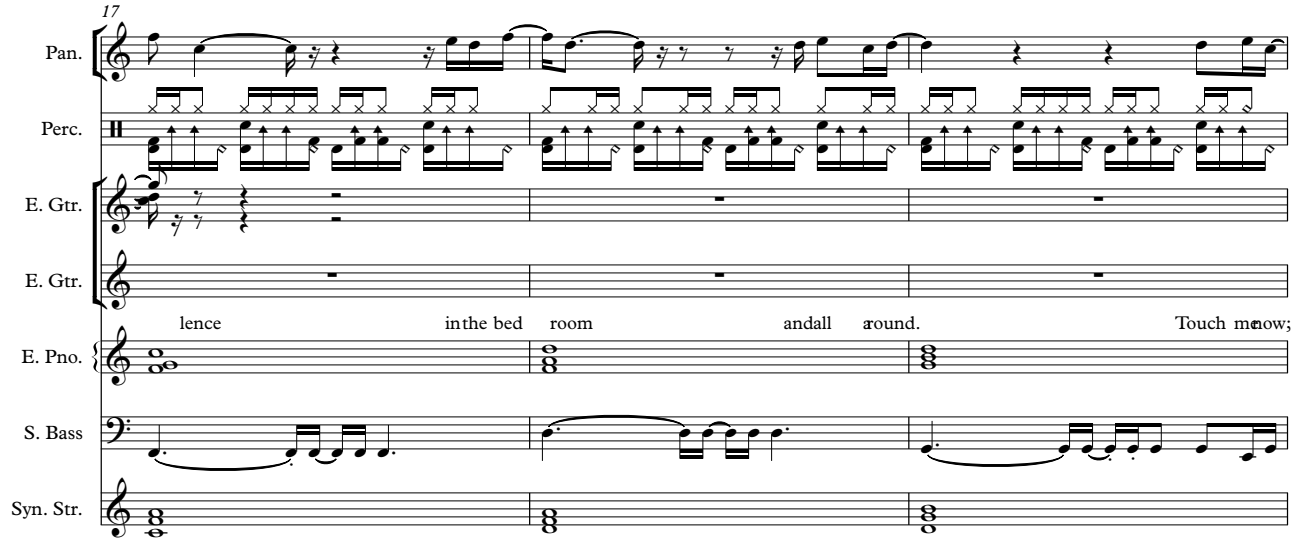

20

Pan.

Perc.

M. Box

Vib.

E. Gtr.

E. Gtr.

E. Gtr.

E. Pno.

S. Bass

Syn. Str.

Close my eyes and am a way. In between love,

24

Pan.

Perc.

M. Box

Vib.

E. Gtr.

E. Gtr.

buit's o ver now. Imisbeen good, butlost it somhow. Imisbeen love,

E. Gtr.

E. Pno.

S. Bass

Syn. Str.

28

Pan.

Perc.

M. Box

Vib.

E. Gtr.

E. Gtr.

buit's o ver now, frome mo ment we touched tillthime had run out.

E. Gtr.

E. Pno.

S. Bass

Syn. Str.

31

Pan.

Pan.

Perc.

M. Box

Alto Xyl.

Vib.

E. Gtr.

E. Gtr.

E. Gtr.

E. Pno.

S. Bass

Syn. Str.

Make believ in' we're to geth er, that'm shel

3 0 0 1 3 3 3

34

Pan.

Pan.

Perc.

Alto Xyl.

E. Gtr.

E. Gtr.

E. Gtr.

E. Gtr.

E. Pno.

S. Bass

Syn. Str.

tered by your heart. But in an out side I turned to wa

37

Pan.

Pan.

Perc.

Alto Xyl.

E. Gtr.

E. Gtr.

E. Gtr.

E. Pno.

S. Bass

Syn. Str.

ter, like a tear drop in your palm. And's ahard

40

Pan.

Pan.

Perc.

M. Box

Vib.

E. Gtr.

E. Gtr.

win ter's day; Hream a way.

E. Gtr.

E. Pno.

S. Bass

Syn. Str.

T A 2 2 1 1 2 2 1 1 0 0 2 3 1 1 0 0
 B

43

Pan.

Pan.

Perc.

M. Box

Vib.

E. Gtr.

E. Gtr.

E. Gtr.

E. Pno.

S. Bass

Syn. Str.

I must have been love, but it's over now. It was all that I want

46

Pan.

Pan.

Perc.

M. Box

Vib.

E. Gtr.

E. Pno.

S. Bass

Syn. Str.

ed, now I'm livin' with out. I must have been love, but it's over now.

49

Pan.

Pan.

Perc.

M. Box

Vib.

E. Gtr.

E. Pno.

S. Bass

Syn. Str.

FX 1

It's where the water flows, it's where the wind

52

Pan.

Perc.

E. Gtr.

E. Gtr.

E. Gtr.

E. Pno.

S. Bass

Syn. Str.

FX 1

blows.

54 Perc. M. Box Vib. E. Gtr. E. Pno. S. Bass Syn. Str. FX 1

57 Perc. M. Box Vib. E. Pno. S. Bass Syn. Str.

61

Pan.

Pan.

Perc.

M. Box

E. Gtr.

E. Pno.

S. Bass

Syn. Str.

It must have been love, but it's over now. It must have been good,

64

Pan.

Pan.

Perc.

M. Box

E. Gtr.

E. Pno.

S. Bass

Syn. Str.

but I lost it somehow. It must have been love, but it's over now,

67

Pan.

Pan.

Perc.

M. Box

E. Gtr.

E. Pno.

S. Bass

Syn. Str.

from the moment we touched till the time had run out. Yeah, it's been love, it

70

Pan.

Pan.

Perc.

M. Box

E. Gtr.

E. Pno.

S. Bass

Syn. Str.

it's been love but it's over now. It's all that I wanted, now I'm in' with out. It's been love,

74

Pan. 

Pan. 

Perc. 

M. Box 

E. Gtr. 

E. Pno. 

S. Bass 

Syn. Str. 

FX 1 

but it's over now. It's where the water flows,

77

Pan. 

Pan. 

Perc. 

E. Gtr. 

E. Gtr. 

E. Gtr. 

E. Pno. 

S. Bass 

Syn. Str. 

FX 1 

it's where the wind blows.

79

Pan.

Pan.

Pan.

Perc.

M. Box

E. Gtr.

E. Gtr.

E. Gtr.

E. Pno.

S. Bass

Syn. Str.

FX 1

It must have been love,

5 1 1 6 6 6 1 5 5 1 3 3 3
6 6 6 4 6 6 4 3 6 6 6 3
8 8 3 8 3 3 6 4 3 6 6 8 3

3 3 3 3
1 1 1 1

81

Pan.

Pan.

Pan.

Perc.

M. Box

E. Gtr.

E. Gtr.

E. Pno.

S. Bass

Syn. Str.

but it's o . ver now, now. It

84

Pan.

Pan.

Pan.

Perc.

M. Box

E. Gtr.

E. Gtr.

E. Pno.

S. Bass

Syn. Str.

must have been love, but it's o . ver now, now.

87

Pan.

Pan.

Pan.

Perc.

M. Box

E. Gtr.

E. Gtr.

E. Pno.

S. Bass

Syn. Str.

It must have been love, but it's over now.

90

Pan.

Pan.

Perc.

M. Box

E. Gtr.

E. Gtr.

E. Pno.

S. Bass

Syn. Str.

It must have been love,

93

Pan.

Pan.

Perc.

M. Box

E. Gtr.

E. Gtr.

E. Pno.

S. Bass

Syn. Str.

96 ♩ = 75,000000

Perc.

M. Box

E. Gtr.

E. Gtr.

E. Pno.

S. Bass

Syn. Str.

FX 1 ♩ = 75,000000

98 $\text{♩} = 71,000038$ $\text{♩} = 64,999992$ $\text{♩} = 60,999973$ $\text{♩} = 45,000011$ $\text{♩} = 80,000000$

e - It Must Have Been Love 2

Panpipes

♩ = 80,000000

6

11

15

19

23

27

31

35

39

43

(C) 1994 Tune 1000 Corporation ;1987 Jimmy Fun Music
(C) 1994 Tune 1000 Corporation ;1987 Jimmy Fun Music

V.S.

Panpipes

47

51

62

65

68

71

74

79

84

88

e - It Must Have Been Love 2

Panpipes

♩ = 80,000000

6

11

20

33

36

39

38

80

84

88

92

95

♩ = 75,000000

♩ = 80,000000

2

(C) 1994 Tune 1000 Corporation ;1987 Jimmy Fun Music
(C) 1994 Tune 1000 Corporation ;1987 Jimmy Fun Music

e - It Must Have Been Love 2

Panpipes

♩ = 80,000000

42

46

50

11

65

70

75

3

82

2

2

90

2

3

2

♩ = 75,000000 11 ♩ = 80,000000

(C) 1994 Tune 1000 Corporation ;1987 Jimmy Fun Music
(C) 1994 Tune 1000 Corporation ;1987 Jimmy Fun Music

e - It Must Have Been Love 2

Percussion

♩ = 80,000000

(C) 1994 Tune 1000 Corporation ;1987 Jimmy Fun Music
(C) 1994 Tune 1000 Corporation ;1987 Jimmy Fun Music

V.S.

Percussion

Percussion

V.S.

Percussion

Percussion

82

84

86

88

90

92

94

96

♩ = 75,000

98

♩ = 71,000038 ♩ = 64,999992 ♩ = 60,999973 ♩ = 45,000000

e - It Must Have Been Love 2
Music Box

♩ = 80,000000

19

24

27

30

8

41

45

48

50

6

3

(C) 1994 Tune 1000 Corporation ;1987 Jimmy Fun Music
(C) 1994 Tune 1000 Corporation ;1987 Jimmy Fun Music

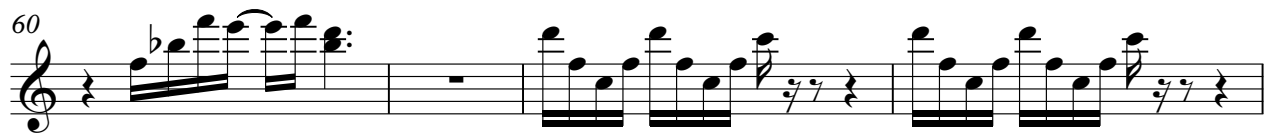

94

96

♩ = 75,000000 ♩ = 80,000000

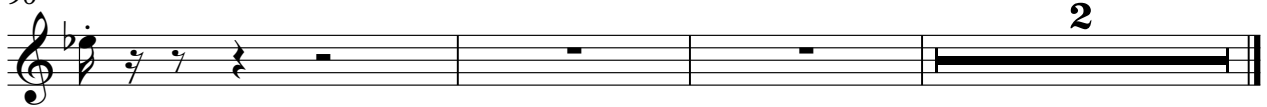

e - It Must Have Been Love 2
Alto Xylophone

♩ = 80,000000

31

34

37

40

57

♩ = 75,000000 16,000000 25,000000 011 ♩ = 80,00000

2

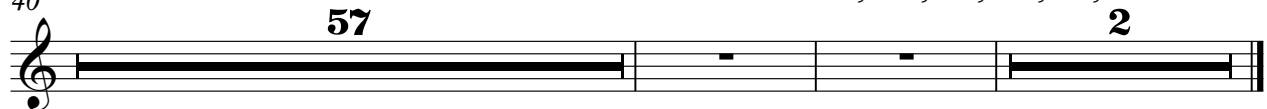

(C) 1994 Tune 1000 Corporation ;1987 Jimmy Fun Music
(C) 1994 Tune 1000 Corporation ;1987 Jimmy Fun Music

e - It Must Have Been Love 2
Vibraphone

♩ = 80,000000

19

23

27

30

8

41

45

48

6

57

3

61

36

♩ = 75,000000

2

(C) 1994 Tune 1000 Corporation ;1987 Jimmy Fun Music
(C) 1994 Tune 1000 Corporation ;1987 Jimmy Fun Music

e - It Must Have Been Love 2
Electric Guitar

♩ = 80,000000

3

7

11

16

2

22

26

30

35

2

41

8

(C) 1994 Tune 1000 Corporation ;1987 Jimmy Fun Music
(C) 1994 Tune 1000 Corporation ;1987 Jimmy Fun Music

52

53

78

79

80

♩ = 75,000000 ♩ = 80,000000

e - It Must Have Been Love 2

Electric Guitar

♩ = 80,000000

Back Vocal

6

0 1 2 3 4 5 6 7 8 9 10 11 12 13 14 15 16 17 18 19 20 21 22 23 24 25 26 27 28 29 30 31 32 33 34 35 36 37 38 39 40 41 42 43 44 45 46 47 48 49 50 51 52 53 54 55 56 57 58 59 60 61 62 63 64 65 66 67 68 69 70 71 72 73 74 75 76 77 78 79 80 81 82 83 84 85 86 87 88 89 90 91 92 93 94 95 96 97 98 99

13

low, leavin' ter or'ground. w'home ly; the' silence the' room and. To'uch;

20

close eyes ch'ea way. n'love, bit' vow. n'good, bl'is'ness.

27

n'love, bit' vow, fr'om'ched t'le'ad'ut. Ma'ke in' we're geth, t'le'ad'

34

tered by'our heart. Br'and side t'le'ad' ter, like a drop in' your palm. A'nd'ard wind's;

41

dream way. n'love, bit' vow. v'ol'ant ed, n'w'ith'ut. n'love,

48

bit' vow. w'ith' a flows, w'ith' a blows.

61

n'love, bit' vow. n'good, bl'is'ness. n'love, bit' vow, fr'om'ched

68

t'le'ad'ut. Ye'n'love, bit' vow. v'ol'ant ed, n'w'ith'ut. n'love,

74

bit' vow. (C) 1994 Tune 1000 Corporation ; 1987 Jimmy Fun Music
 (C) 1994 Tune 1000 Corporation ; 1987 Jimmy Fun Music.

It

80

It rattle, bits vrow, now. It rattle, bits vrow, now.

87

It rattle, bits vrow. It rattle, bits vrow.

94

$\text{♩} = 75, 001, 000, 038, 099, 097, 0001$

e - It Must Have Been Love 2

7-string Electric Guitar

♩ = 80,000000

2

E			8	3	3	8													
B			5			5													
A			7			7													
D																			
G																			
F																			
E																			
A																			

8

E			8	3	3	8													
B			5			5													
A			7			7													
D																			
G																			
F																			
E																			
A																			

13

E																			
B																			
A																			
D																			
G																			
F																			
E																			
A																			

20

E																			
B																			
A																			
D																			
G																			
F																			
E																			
A																			

25

E																			
B																			
A																			
D																			
G																			
F																			
E																			
A																			

30

E																			
B																			
A																			
D																			
G																			
F																			
E																			
A																			

35

E																			
B																			
A																			
D																			
G																			
F																			
E																			
A																			

41

E																			
B																			
A																			
D																			
G																			
F																			
E																			
A																			

(C) 1994 Tune 1000 Corporation ;1987 Jimmy Fun Music
 (C) 1994 Tune 1000 Corporation ;1987 Jimmy Fun Music

2 52

7-string Electric Guitar

0 0 0 0 0 0 0 0 0 0 1 0 0 0 0 1
 T 6 6 6 3 3 6 6 3 3 6 6 3 6 6 6 3
 A 7 7 3 3 7 7 3 3 7 7 3 3 7 7 3 3
 B

53

0 1 1 0 0 0 0 0 0 0 0 0 0 1 1
 T 6 6 6 3 6 6 6 3 6 6 6 3 6 6 3 1
 A 7 7 3 7 7 3 7 7 3 7 7 3 7 7 3 1
 B 0 5

55

23

5 5 5 6 6 6 1 5 5 5 1 3 3 1
 T 6 6 6 4 4 4 3 3 3 6 6 6 4 4 4
 A 8 8 8 3 3 3 8 8 8 3 3 3 8 8 3
 B

79

5 1 1 6 6 6 1 5 5 1 3 3 3
 T 6 6 6 4 4 4 3 3 3 6 6 6 3 3 3
 A 8 8 8 3 3 3 8 8 8 3 3 3 8 8 3
 B 3 3 3 3 3 3 3 3 3 3 3 3 3 3 3

82

0 0 0 2 2 0 0 0 0 0 0 0
 T 6 6 6 4 4 4 3 3 3 3 3 3 3 3
 A 8 8 8 3 3 3 8 8 8 3 3 3 8 8 3
 B 3 3 3 3 3 3 3 3 3 3 3 3 3 3 3

86

0 0 0 2 2 0 0 0 0 0 0 0
 T 6 6 6 4 4 4 3 3 3 3 3 3 3 3
 A 8 8 8 3 3 3 8 8 8 3 3 3 8 8 3
 B 3 3 3 3 3 3 3 3 3 3 3 3 3 3 3

90

0 0 0 2 2 0 0 0 0 0 0 0
 T 6 6 6 4 4 4 3 3 3 3 3 3 3 3
 A 8 8 8 3 3 3 8 8 8 3 3 3 8 8 3
 B 3 3 3 3 3 3 3 3 3 3 3 3 3 3 3

94

0 0 0 2 2 0 0 0 0 0 0 0
 T 6 6 6 4 4 4 3 3 3 3 3 3 3 3
 A 8 8 8 3 3 3 8 8 8 3 3 3 8 8 3
 B 3 3 3 3 3 3 3 3 3 3 3 3 3 3 3

96

5 5 5 6 6 6 1 5 5 5 1 3 3 3 1
 T 6 6 6 4 4 4 3 3 3 6 6 6 4 4 4
 A 8 8 8 3 3 3 8 8 8 3 3 3 8 8 3
 B

97

♩ = 75,000 000 0384,999 000 750,000 000 000

5 1 1 6 6 6 1 5 5 1 3 3 3
 T 6 6 6 4 4 4 3 3 3 6 6 6 3 3 3
 A 8 8 8 3 3 3 8 8 8 3 3 3 8 8 3
 B

e - It Must Have Been Love 2

Electric Piano

♩ = 80,000000

2

9

18

26

33

42

48

(C) 1994 Tune 1000 Corporation ;1987 Jimmy Fun Music
(C) 1994 Tune 1000 Corporation ;1987 Jimmy Fun Music

54

58

61

66

72

80

86

92

97

♩ = 75,000000 ♩ = 71,000000 ♩ = 60,949000 ♩ = 80,000000

e - It Must Have Been Love 2

Synth Bass

♩ = 80,000000

7

11

15

19

23

27

31

35

39

(C) 1994 Tune 1000 Corporation ;1987 Jimmy Fun Music
(C) 1994 Tune 1000 Corporation ;1987 Jimmy Fun Music

V.S.

83

87

91

95

♩ = 75,0000

98

♩ = 71,000038 ♩ = 64,999992 = 60,499991 ≠ 80,000000

e - It Must Have Been Love 2
Synth Strings

♩ = 80,000000

3

12

21

30

39

48

57

66

75

84

(C) 1994 Tune 1000 Corporation ;1987 Jimmy Fun Music
(C) 1994 Tune 1000 Corporation ;1987 Jimmy Fun Music

V.S.

2

Synth Strings

93

♩ = 75, 000, 000, 900, 015, 000, 011

e - It Must Have Been Love 2
FX 1 (Rain)

♩ = 80,000000

5

10

38

50

52

54

20

76

78

80

16

♩ = 75,000

98

♩ = 71,000038 ♩ = 64,999992 ♩ = 60,999970 ♩ = 180,000000

(C) 1994 Tune 1000 Corporation ;1987 Jimmy Fun Music
(C) 1994 Tune 1000 Corporation ;1987 Jimmy Fun Music