

♩ = 71,000038

Panpipes

Percussion

Jazz Guitar

Electric Guitar

Electric Guitar

5-string Fretless Electric Bass

Alto

CRASHBOO

Percussive Organ

Reverse Cymbals

♩ = 71,000038

Synth Strings

Viola

12

Pan.

Perc.

E. Gtr.

Perc. Organ

Syn. Str.

14

Pan.

Perc.

J. Gtr.

E. Bass

Perc. Organ

Rev. Cym.

Syn. Str.

16

Pan.

Perc.

J. Gtr.

E. Bass

Perc. Organ

Syn. Str.

18

Pan.

Perc.

J. Gtr.

E. Bass

Perc. Organ

Rev. Cym.

Syn. Str.

20

Pan. Perc. J. Gtr. E. Bass Perc. Organ Rev. Cym. Syn. Str.

22

Pan. Perc. J. Gtr. E. Bass Perc. Organ Rev. Cym. Syn. Str.

24

Pan. Perc. J. Gtr. E. Gtr. E. Bass Perc. Organ Rev. Cym. Syn. Str.

26

Pan. Perc. J. Gtr. E. Gtr. E. Bass Perc. Organ Syn. Str.

28

Pan.

Perc.

J. Gtr.

E. Gtr.

E. Bass

A.

Perc. Organ

Syn. Str.

30

Pan.

Perc.

J. Gtr.

E. Gtr.

E. Bass

A.

Perc. Organ

Syn. Str.

Detailed description of the musical score: The score is for page 8, starting at measure 30. It features eight staves. The key signature is three sharps (F#, C#, G#). The Pan. part has a melodic line with some rests. The Perc. part has a rhythmic accompaniment with various note values and rests. The J. Gtr. part plays a complex, multi-measure chordal pattern. The E. Gtr. part has a melodic line with some rests. The E. Bass part has a melodic line with some rests. The A. part has a melodic line with some rests. The Perc. Organ part has a rhythmic accompaniment with various note values and rests. The Syn. Str. part has a melodic line with some rests.

32

Pan.

Perc.

J. Gtr.

E. Gtr.

E. Bass

A.

Perc. Organ

Syn. Str.

34

Pan.

Perc.

J. Gtr.

E. Gtr.

E. Gtr.

E. Bass

Perc. Organ

Syn. Str.

35

Pan.

Perc.

J. Gtr.

E. Gtr.

E. Bass

A.

Perc. Organ

Syn. Str.

36

Pan.

Perc.

J. Gtr.

E. Gtr.

E. Gtr.

E. Bass

A.

Perc. Organ

Syn. Str.

38

Pan.

Perc.

J. Gtr.

E. Gtr.

E. Gtr.

E. Bass

Perc. Organ

Syn. Str.

40

Pan.

Perc.

J. Gtr.

E. Gtr.

E. Gtr.

E. Bass

Perc. Organ

Syn. Str.

Detailed description of the musical score: The score is arranged in a grand staff format with seven staves. The top staff is for Pan, the second for Percussion, the third for J. Gtr., the fourth for E. Gtr., the fifth for E. Gtr., the sixth for E. Bass, and the seventh for Perc. Organ. The bottom staff is for Syn. Str. The score is divided into two systems by a double bar line. The first system covers measures 38 and 39, and the second system covers measures 40 and 41. The key signature has two sharps (F# and C#). The time signature is 4/4. The Percussion part features a complex rhythmic pattern with various note values and rests. The J. Gtr. part consists of a series of chords and arpeggios. The E. Gtr. parts feature melodic lines with various note values and rests. The E. Bass part provides a steady bass line. The Perc. Organ part consists of a series of chords. The Syn. Str. part features a melodic line with various note values and rests.

42

Pan.

Perc.

J. Gtr.

E. Gtr.

E. Gtr.

E. Bass

Perc. Organ

Syn. Str.

44

Pan.

Perc.

J. Gtr.

E. Gtr.

E. Gtr.

E. Bass

Perc. Organ

Syn. Str.

3

42

44

46

Pan.

Perc.

J. Gtr.

E. Gtr.

E. Gtr.

E. Bass

Perc. Organ

Syn. Str.

48

Pan.

Perc.

J. Gtr.

E. Gtr.

E. Bass

A.

Perc. Organ

Syn. Str.

50

Pan.

Perc.

J. Gtr.

E. Gtr.

E. Bass

A.

Perc. Organ

Syn. Str.

52

Pan.

Perc.

J. Gtr.

E. Gtr.

E. Bass

A.

Perc. Organ

Syn. Str.

54

Pan.

Perc.

J. Gtr.

E. Gtr.

E. Gtr.

E. Bass

A.

Perc. Organ

Syn. Str.

Vla.

56

Perc. J. Gtr. E. Gtr. E. Gtr. E. Bass Syn. Str. Vla.

58

Perc. J. Gtr. E. Gtr. E. Gtr. E. Bass Syn. Str. Vla.

60

Perc.

J. Gtr.

E. Gtr.

E. Gtr.

E. Bass

Syn. Str.

Vla.

62

Perc.

J. Gtr.

E. Gtr.

E. Gtr.

E. Bass

Syn. Str.

Vla.

64

Perc.

J. Gtr.

E. Gtr.

E. Gtr.

E. Bass

A.

Syn. Str.

Vla.

65

Pan.

Perc.

J. Gtr.

E. Gtr.

E. Gtr.

E. Bass

A.

Syn. Str.

Vla.

67

Pan.

Perc.

J. Gtr.

E. Gtr.

E. Gtr.

E. Bass

Syn. Str.

69

Pan.

Perc.

J. Gtr.

E. Gtr.

E. Gtr.

E. Bass

A.

Syn. Str.

71

Pan.

Perc.

J. Gtr.

E. Gtr.

E. Gtr.

E. Bass

A.

Syn. Str.

Detailed description of the musical score: The score is for page 23, starting at measure 71. It consists of seven staves. The top staff is for Pan, followed by Percussion (Perc.), J. Gtr., E. Gtr., E. Gtr., E. Bass, A., and Syn. Str. The J. Gtr. part is the most complex, featuring a dense pattern of beamed eighth and sixteenth notes. The E. Gtr. part has a melodic line with some bends and a final chord. The E. Bass part has a simple bass line with a few notes. The A. part has a few notes. The Syn. Str. part has a few notes with a tremolo effect.

73

Pan.

Perc.

J. Gtr.

E. Gtr.

E. Gtr.

E. Bass

A.

Syn. Str.

75

Pan.

Perc.

J. Gtr.

E. Gtr.

E. Gtr.

E. Bass

A.

Syn. Str.

77

Pan.

Perc.

J. Gtr.

E. Gtr.

E. Gtr.

E. Bass

A.

Syn. Str.

79

Pan.

Perc.

J. Gtr.

E. Gtr.

E. Gtr.

E. Bass

A.

Syn. Str.

81

Pan.
Perc.
J. Gtr.
E. Gtr.
E. Gtr.
E. Bass
A.
Syn. Str.
Vla.

83

Pan.
Perc.
J. Gtr.
E. Gtr.
E. Bass
Syn. Str.
Vla.

85

Perc.

J. Gtr.

E. Gtr.

E. Bass

Syn. Str.

Vla.

87

Pan.

Perc.

J. Gtr.

E. Gtr.

E. Gtr.

E. Bass

A.

Perc. Organ

Rev. Cym.

Syn. Str.

Vla.

Panpipes

♩ = 71,000038

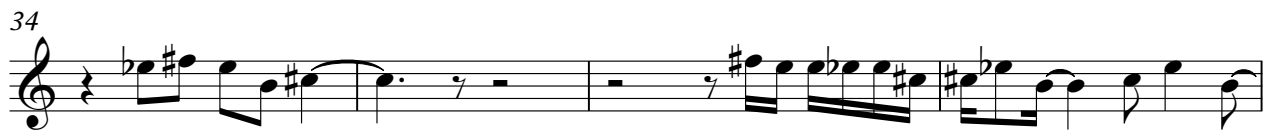

V.S.

Panpipes

46

51

65

69

73

77

81

90

Percussion

♩ = 71,000038

6

8

10

12

14

16

18

20

22

V.S.

24

26

28

30

32

34

36

38

40

42

44

46

48

50

52

54

56

58

60

62

V.S.

Percussion

Percussion

84

86

88

Jazz Guitar

♩ = 71,000038

14

17

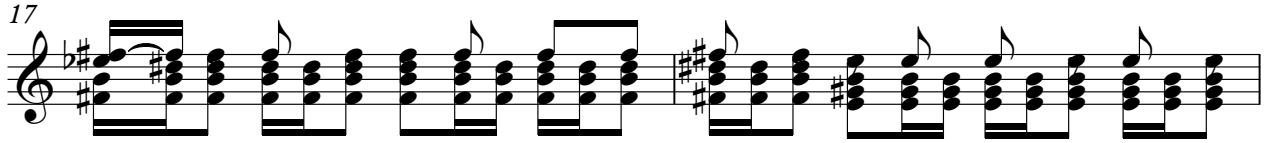

19

21

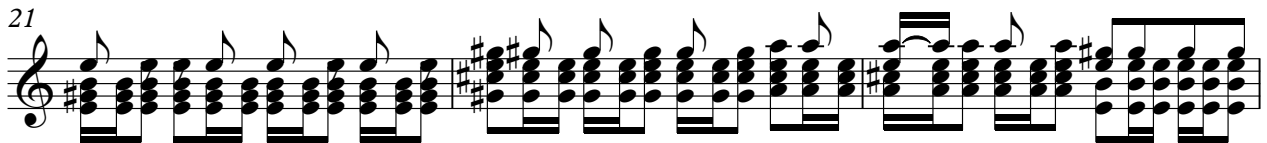

24

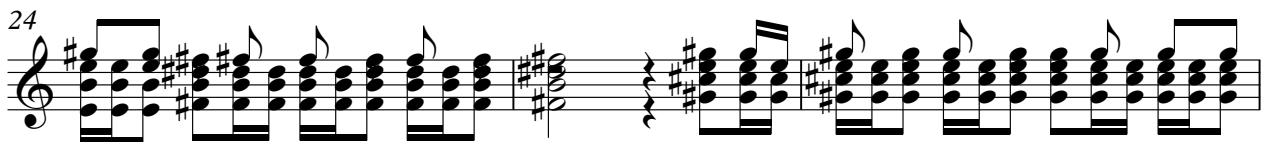

27

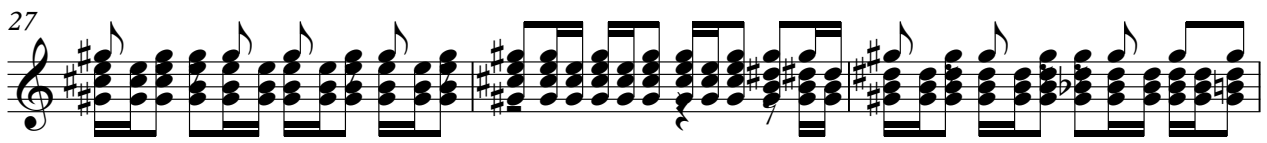

30

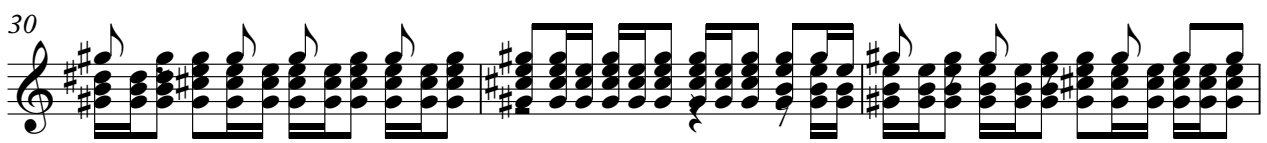

33

35

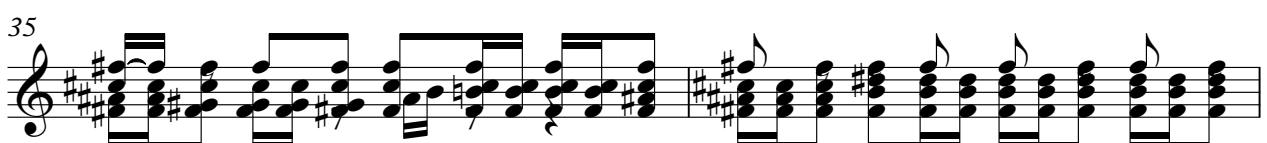

37

V.S.

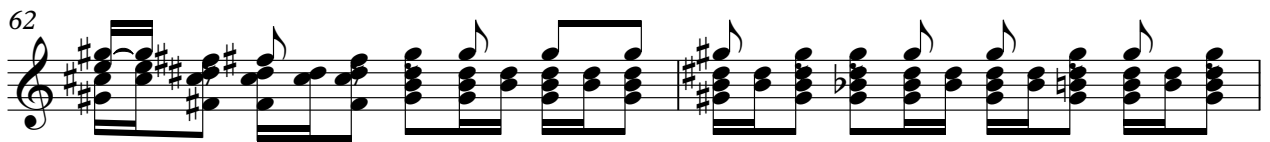
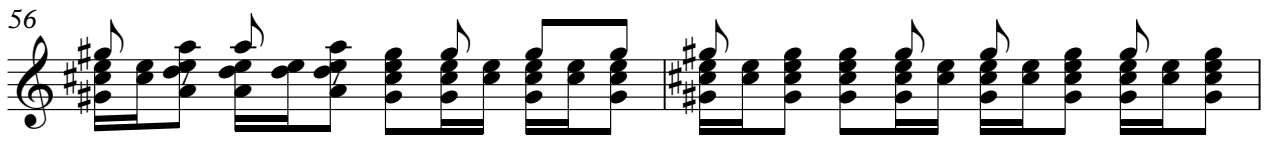
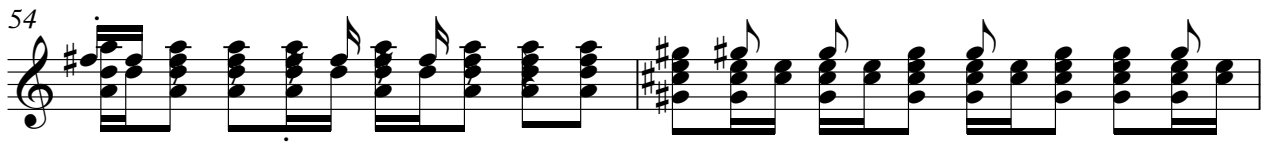
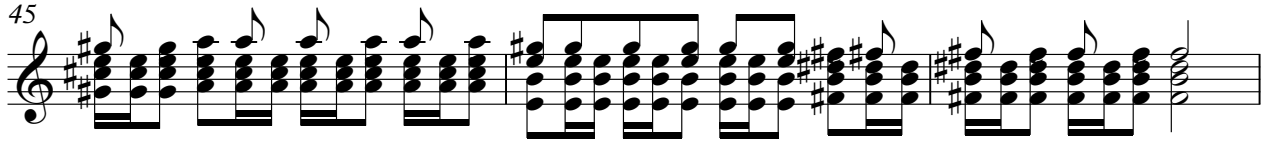
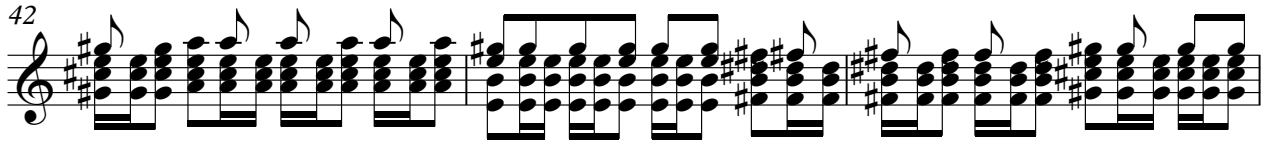

64

66

68

70

72

75

78

81

84

86

Electric Guitar

♩ = 71,000038

5

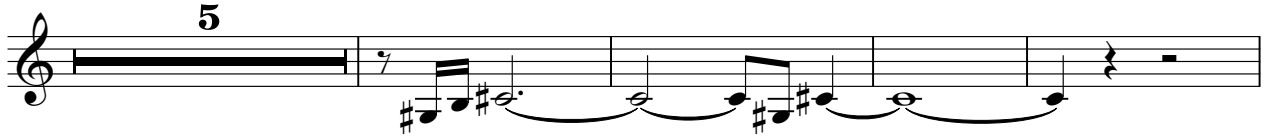

10

25

31

37

39

41

44

46

55

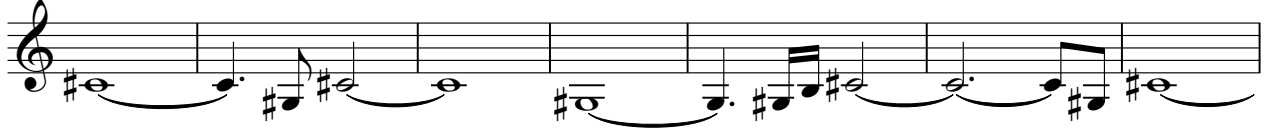

62

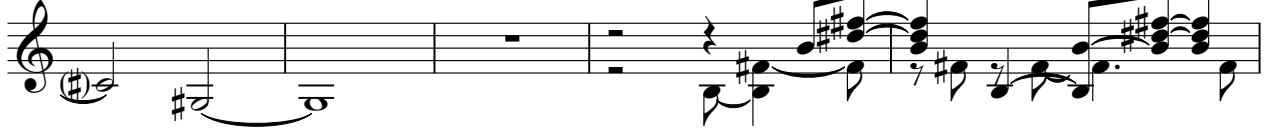

67

70

73

76

79

82

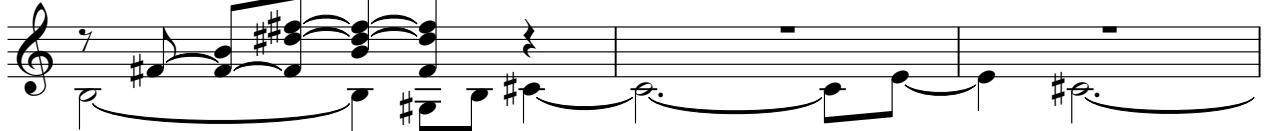

85

90

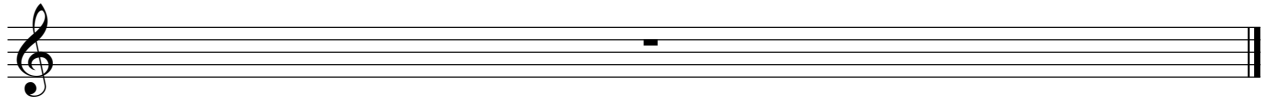

Electric Guitar

♩ = 71,000038

33

38

46

53

61

68

75

80

7

90

69

74

79

83

86

90

Alto

♩ = 71,000038

3 22

28

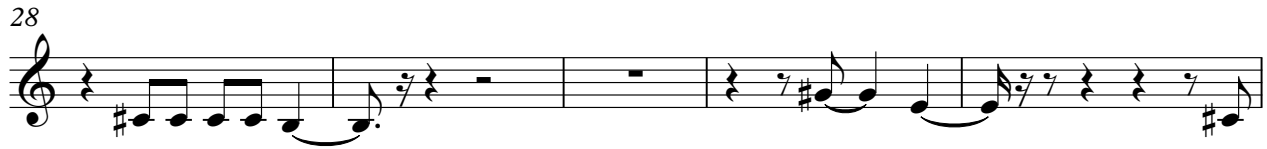

33 11

48

54 9 3

69

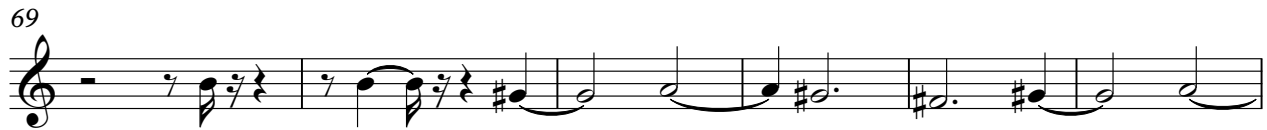

75

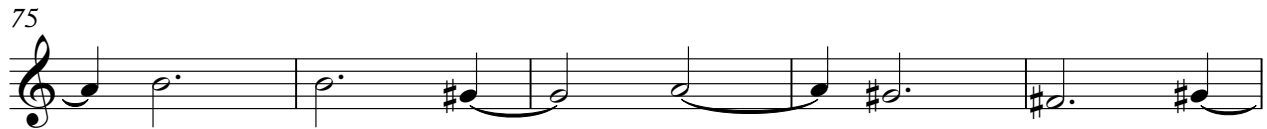

80 7

90

Percussive Organ

♩ = 71,000038
CRASHBOO

5

8

10

12

14

16

19

23

27

V.S.

Percussive Organ

31

35

38

42

46

50

53

90

Reverse Cymbals

♩ = 71,000038

9 3 4

20

24

64

90

Synth Strings

$\text{♩} = 71,000038$

7
15
21
28
33
38
44
51
57

V.S.

Synth Strings

62

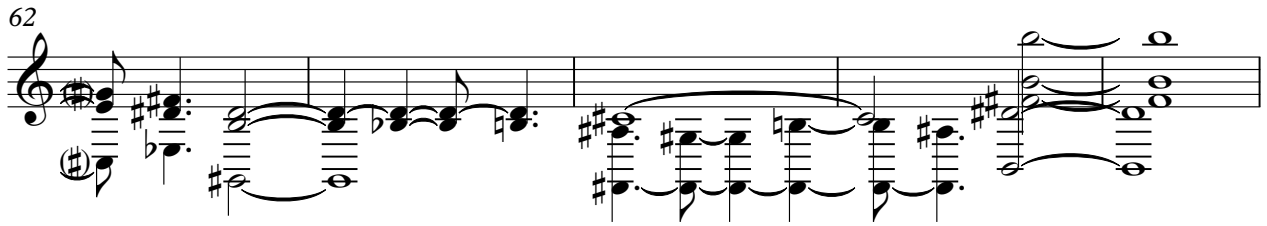

67

73

79

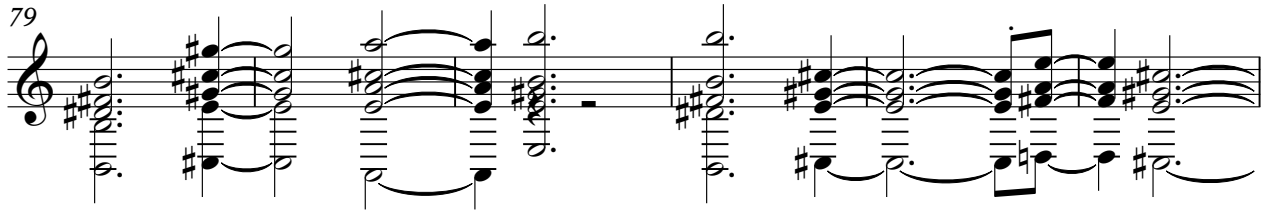

85

90

Viola

♩ = 71,000038

54

57

59

62

66

16

84

86

88