

Roxette - The Big `L`

♩ = 143,000137

DRUMS

STEEL GTR

4

DRUMS

STEEL GTR

OVERDRIVE

FINGERDBAS

7

DRUMS

STEEL GTR

OVERDRIVE

FINGERDBAS

9

DRUMS

STEEL GTR

OVERDRIVE

FINGERDBAS

MELODY 1

MELODY 2

Detailed description of measures 9-10: The score consists of six staves. The Drums staff shows a pattern of eighth notes with 'x' marks above them, indicating a specific drum sound. The Steel Gtr staff has a treble clef and contains a few notes with a '7' above them. The Overdrive staff is a guitar tab with strings T, A, B labeled on the left. It shows fret numbers 0, 2, 0, 0, 3, 3, and a long sustain line over a '0'. The Fingerdbas staff has a bass clef and contains eighth notes with a '7' above them. Melody 1 and Melody 2 are in treble clef and contain eighth notes, with a sharp sign (#) appearing in the final notes of both.

11

DRUMS

STEEL GTR

OVERDRIVE

FINGERDBAS

MELODY 1

MELODY 2

Detailed description of measures 11-12: The score continues with six staves. The Drums staff shows a similar eighth-note pattern with 'x' marks. The Steel Gtr staff is mostly empty with some lines indicating a long sustain. The Overdrive staff shows fret numbers 0 and 0, with a long sustain line between them. The Fingerdbas staff has eighth notes with a '7' above them. Melody 1 and Melody 2 are in treble clef and contain eighth notes, with sharp signs (#) appearing in the final notes of both.

13

DRUMS

FINGERDBAS

Fingerbass notation in bass clef for measures 13-15. Measure 13: G2, A2, B2, C3. Measure 14: D3, E3, F3, G3. Measure 15: A3, B3, C4, D4.

CHOIR AAHS

Choir AAHS notation in treble clef for measures 13-15. Measure 13: whole rest. Measure 14: G#4, A4. Measure 15: B4, A4, G4, F4.

CHOIR AAHS

Choir AAHS notation in treble clef for measures 13-15. Measure 13: whole rest. Measure 14: G#4, A4. Measure 15: B4, A4, G4, F4.

SYN STRING

Syn string notation in treble clef for measures 13-15. Measure 13: whole rest. Measure 14: G#4, A4, B4, C5. Measure 15: G#4, A4, B4, C5.

MELODY 1

Melody 1 notation in treble clef for measures 13-15. Measure 13: G4, A4, B4, C5. Measure 14: whole rest. Measure 15: whole rest.

MELODY 2

Melody 2 notation in treble clef for measures 13-15. Measure 13: G4, A4, B4, C5. Measure 14: whole rest. Measure 15: whole rest.

16

DRUMS

FINGERDBAS

CHOIR AAHS

CHOIR AAHS

SYN STRING

18

DRUMS

OVERDRIVE

FINGERDBAS

MELODY 1

MELODY 2

T							
A	2	2	2	2	2	2	2
B	2	2	2	2	2	2	2

20

DRUMS

OVERDRIVE

T							
A	2	2	2	2	2	2	2
B							

FINGERDBAS

CHOIR AAHS

CHOIR AAHS

MELODY 1

MELODY 2

22

DRUMS

FINGERDBAS

CHOIR AAHS

CHOIR AAHS

SYN STRING

MELODY 1

MELODY 2

25

DRUMS

OVERDRIVE

T		
A	2	2
B	0	2

FINGERDBAS

CHOIR AAHS

CHOIR AAHS

ELEC ORGAN

SYN STRING

MELODY 1

MELODY 2

27

DRUMS

OVERDRIVE

T	0	0	2	0	0 0
A	2	4	4	2	2 2
B					

FINGERDBAS

CHOIR AAHS

CHOIR AAHS

ELEC ORGAN

MELODY 1

MELODY 2

30

DRUMS

STEEL GTR

OVERDRIVE

FINGERDBAS

CHOIR AAHS

CHOIR AAHS

ELEC ORGAN

SYN VOX

MELODY 1

MELODY 2

32

DRUMS

STEEL GTR

OVERDRIVE

T			
A	4	4	2
B	2	2	2

FINGERDBAS

CHOIR AAHS

CHOIR AAHS

ELEC ORGAN

SYN VOX

MELODY 1

MELODY 2

34

DRUMS

STEEL GTR

OVERDRIVE

FINGERDBAS

CHOIR AAHS

CHOIR AAHS

ELEC ORGAN

SYN VOX

MELODY 1

MELODY 2

Measure	Chord
34	A2
35	A2
36	A6
37	A4

36

DRUMS

STEEL GTR

OVERDRIVE

FINGERDBAS

CHOIR AAHS

CHOIR AAHS

ELEC ORGAN

SYN VOX

MELODY 1

MELODY 2

38

DRUMS

STEEL GTR

OVERDRIVE

FINGERDBAS

CHOIR AAHS

CHOIR AAHS

ELEC ORGAN

SYN VOX

MELODY 1

MELODY 2

40

DRUMS

STEEL GTR

OVERDRIVE

FINGERDBAS

CHOIR AAHS

CHOIR AAHS

ELEC ORGAN

SYN VOX

MELODY 1

MELODY 2

T			
A	4	4	2
B	2	2	2

42

44

DRUMS

STEEL GTR

OVERDRIVE

FINGERDBAS

CHOIR AAHS

CHOIR AAHS

ELEC ORGAN

SYN VOX

MELODY 1

MELODY 2

46

DRUMS

STEEL GTR

OVERDRIVE

FINGERDBAS

ELEC ORGAN

SYN VOX

MELODY 1

MELODY 2

48

DRUMS

STEEL GTR

OVERDRIVE

T			
A			
B	2	2	2
	6	6	6
	0	0	0
	0	0	0
	0	0	0
	0	0	0

FINGERDBAS

MELODY 1

MELODY 2

51

DRUMS

STEEL GTR

Steel guitar notation for measures 51-53. Measure 51 has a quarter rest followed by a quarter note G#4, eighth notes A4 and Bb4, and a quarter note C5. Measure 52 has a whole rest. Measure 53 has a quarter rest followed by a quarter note G#4, eighth notes A4 and Bb4, and a quarter note C5.

OVERDRIVE

T			
A	4		
B	2	4	2
			0

FINGERDBAS

Finger bass notation for measures 51-53. Measure 51 has quarter notes G2, A2, B2, C3. Measure 52 has quarter notes D3, E3, F3, G3. Measure 53 has quarter notes A3, B3, C4, D4.

SYN VOX

Synthesizer voice notation for measures 51-53. Measure 51 has a quarter rest followed by a quarter note G#4, eighth notes A4 and Bb4, and a quarter note C5. Measure 52 has a whole rest. Measure 53 has a quarter rest followed by a quarter note G#4, eighth notes A4 and Bb4, and a quarter note C5.

MELODY 1

Melody 1 notation for measures 51-53. Measure 51 has a quarter rest. Measures 52 and 53 have whole rests.

MELODY 2

Melody 2 notation for measures 51-53. Measure 51 has a quarter rest. Measures 52 and 53 have whole rests.

54

DRUMS

STEEL GTR

OVERDRIVE

FINGERDBAS

ELEC ORGAN

SYN VOX

MELODY 1

MELODY 2

56

DRUMS

FINGERDBAS

ELEC ORGAN

MELODY 1

MELODY 2

58

DRUMS

FINGERDBAS

CHOIR AAHS

CHOIR AAHS

ELEC ORGAN

3

SYN STRING

MELODY 1

MELODY 2

60

DRUMS

OVERDRIVE

T
A
B

FINGERDBAS

CHOIR AAHS

CHOIR AAHS

SYN STRING

63

DRUMS

OVERDRIVE

FINGERDBAS

CHOIR AAHS

CHOIR AAHS

MELODY 1

MELODY 2

65

DRUMS

OVERDRIVE

FINGERDBAS

MELODY 1

MELODY 2

67

DRUMS

OVERDRIVE

T									
A									
B	0	4	4	4	4	0	4	4	4

FINGERDBAS

CHOIR AAHS

CHOIR AAHS

SYN STRING

MELODY 1

MELODY 2

70

DRUMS

OVERDRIVE

T						0
A	2	2	2	2	2	2
B						

FINGERDBAS

CHOIR AAHS

CHOIR AAHS

ELEC ORGAN

SYN STRING

MELODY 1

MELODY 2

73

DRUMS

OVERDRIVE

T	0	2	0	0 0	0
A	4	4	2	2 2	2
B					

FINGERDBAS

CHOIR AAHS

CHOIR AAHS

ELEC ORGAN

MELODY 1

MELODY 2

76

DRUMS

STEEL GTR

OVERDRIVE

FINGERDBAS

CHOIR AAHS

CHOIR AAHS

ELEC ORGAN

SYN VOX

MELODY 1

MELODY 2

78

DRUMS

STEEL GTR

OVERDRIVE

FINGERDBAS

CHOIR AAHS

CHOIR AAHS

ELEC ORGAN

SYN VOX

MELODY 1

MELODY 2

80

DRUMS

STEEL GTR

OVERDRIVE

FINGERDBAS

CHOIR AAHS

CHOIR AAHS

ELEC ORGAN

SYN VOX

MELODY 1

MELODY 2

82

DRUMS

STEEL GTR

OVERDRIVE

FINGERDBAS

CHOIR AAHS

CHOIR AAHS

ELEC ORGAN

SYN VOX

MELODY 1

MELODY 2

84

DRUMS

STEEL GTR

OVERDRIVE

FINGERDBAS

CHOIR AAHS

CHOIR AAHS

ELEC ORGAN

SYN VOX

MELODY 1

MELODY 2

86

88

DRUMS

STEEL GTR

OVERDRIVE

FINGERDBAS

CHOIR AAHS

CHOIR AAHS

ELEC ORGAN

SYN VOX

MELODY 1

MELODY 2

90

DRUMS

STEEL GTR

OVERDRIVE

FINGERDBAS

CHOIR AAHS

CHOIR AAHS

ELEC ORGAN

SYN VOX

MELODY 1

MELODY 2

- DRUMS:** A drum set part with various rhythmic patterns, including snare, hi-hat, and kick drum.
- STEEL GTR:** A steel guitar part with a melodic line in the upper register and a bass line in the lower register.
- OVERDRIVE:** A guitar part with a distorted sound, featuring a melodic line and a bass line. The tablature shows fret numbers (4, 6) and string indicators (T, A, B).
- FINGERDBAS:** A finger bass part with a melodic line in the lower register.
- CHOIR AAHS:** Two parts for a choir, both with a melodic line in the upper register.
- ELEC ORGAN:** An electric organ part with a melodic line in the upper register.
- SYN VOX:** A synthesizer part with a melodic line in the upper register.
- MELODY 1:** A melody part with a melodic line in the upper register.
- MELODY 2:** A melody part with a melodic line in the upper register.

93

DRUMS

STEEL GTR

OVERDRIVE

FINGERDBAS

MELODY 1

MELODY 2

96

DRUMS

STEEL GTR

OVERDRIVE

FINGERDBAS

MELODY 1

MELODY 2

99

DRUMS

STEEL GTR

OVERDRIVE

FINGERDBAS

T 0 2 2 0 0 0 0 2 0 1 2 2

A 2 2 2 0 0 2 2 2 2 2 2 0 0

B 2 2 2 0 0 2 2 2 2 2 2 0 0

102

DRUMS

STEEL GTR

OVERDRIVE

FINGERDBAS

T 0 2 2 4 2 4 2 3 2 3 2

A 0 2 2 4 2 4 2 2 2 0 0 0 0

B 0 0 0 0 0 0 0 0 0 0 0 0 0

105

DRUMS

STEEL GTR

OVERDRIVE

FINGERDBAS

MELODY 1

MELODY 2

107

DRUMS

STEEL GTR

OVERDRIVE

FINGERDBAS

CHOIR AAHS

CHOIR AAHS

MELODY 1

MELODY 2

109

DRUMS

STEEL GTR

OVERDRIVE

FINGERDBAS

CHOIR AAHS

CHOIR AAHS

MELODY 1

MELODY 2

112

DRUMS

STEEL GTR

OVERDRIVE

FINGERDBAS

CHOIR AAHS

CHOIR AAHS

SYN VOX

SYN STRING

MELODY 1

MELODY 2

T
A
B

1 2 2 2 1 2 2 2

4
2

DRUMS

STEEL GTR

CHOIR AAHS

CHOIR AAHS

SYN VOX

SYN STRING

MELODY 1

MELODY 2

DRUMS

STEEL GTR

FINGERDBAS

CHOIR AAHS

CHOIR AAHS

SYN VOX

SYN STRING

MELODY 1

MELODY 2

121

DRUMS

STEEL GTR

OVERDRIVE

FINGERDBAS

CHOIR AAHS

CHOIR AAHS

ELEC ORGAN

SYN VOX

MELODY 1

MELODY 2

123

DRUMS

STEEL GTR

OVERDRIVE

FINGERDBAS

CHOIR AAHS

CHOIR AAHS

ELEC ORGAN

SYN VOX

MELODY 1

MELODY 2

125

DRUMS

STEEL GTR

OVERDRIVE

FINGERDBAS

CHOIR AAHS

CHOIR AAHS

ELEC ORGAN

SYN VOX

MELODY 1

MELODY 2

127

DRUMS

STEEL GTR

OVERDRIVE

FINGERDBAS

CHOIR AAHS

CHOIR AAHS

ELEC ORGAN

SYN VOX

MELODY 1

MELODY 2

- DRUMS:** A drum set part with various rhythmic patterns, including snare, hi-hat, and kick drum.
- STEEL GTR:** A steel guitar part with a melodic line in the upper register and a bass line in the lower register.
- OVERDRIVE:** A guitar part with a distorted sound, featuring a melodic line and a bass line. The tablature shows fret numbers (4, 6) and string indicators (T, A, B).
- FINGERDBAS:** A finger bass part with a melodic line in the lower register.
- CHOIR AAHS:** Two parts for a choir, both with a melodic line in the upper register.
- ELEC ORGAN:** An electric organ part with a melodic line in the upper register.
- SYN VOX:** A synthesizer part with a melodic line in the upper register.
- MELODY 1:** A melody part with a melodic line in the upper register.
- MELODY 2:** A melody part with a melodic line in the upper register.

130

DRUMS

STEEL GTR

OVERDRIVE

FINGERDBAS

MELODY 1

MELODY 2

Detailed description of measures 130-132: The score consists of six staves. The Drums staff shows a consistent pattern of eighth notes with 'x' marks above them. The Steel Guitar staff has a treble clef and contains a melodic line with some rests. The Overdrive staff is a TAB with strings T, A, and B, showing fret numbers (0, 2, 6) and a '2' indicating a double stop. The Finger Bass staff has a bass clef and contains a simple bass line. Melody 1 and Melody 2 staves are mostly empty with some notes appearing in the final measure.

133

DRUMS

STEEL GTR

OVERDRIVE

FINGERDBAS

MELODY 1

MELODY 2

Detailed description of measures 133-135: The score continues with six staves. The Drums staff has an asterisk above the first measure. The Steel Guitar staff has a treble clef and contains sustained notes with a sharp sign. The Overdrive staff is a TAB with strings T, A, and B, showing fret numbers (0, 2) and a '2' indicating a double stop. The Finger Bass staff has a bass clef and contains a simple bass line. Melody 1 and Melody 2 staves are mostly empty with some notes appearing in the first measure.

136

DRUMS

STEEL GTR

OVERDRIVE

FINGERBAS

SYN VOX

MELODY 1

MELODY 2

139

DRUMS

STEEL GTR

OVERDRIVE

FINGERBAS

SYN VOX

142

DRUMS

STEEL GTR

OVERDRIVE

T	2	0	0	2	2	0	2	0	0
A	0	0	0	3	3	0	0	0	0
B	0	0	0	3	3	0	0	0	0

FINGERDBAS

CHOIR AAHS

CHOIR AAHS

MELODY 1

MELODY 2

145

DRUMS

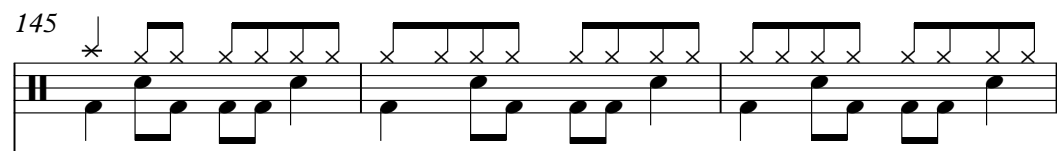

STEEL GTR

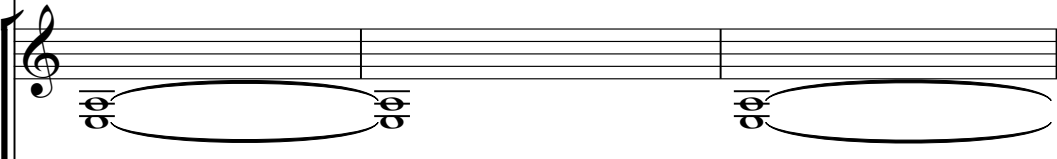

OVERDRIVE

T	2	2	0	2	0	0	2	2	0
A									
B	0	0	0	0	0	0 3 3	0	0	0

FINGERDBAS

CHOIR AAHS

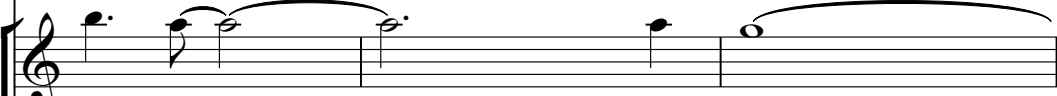

CHOIR AAHS

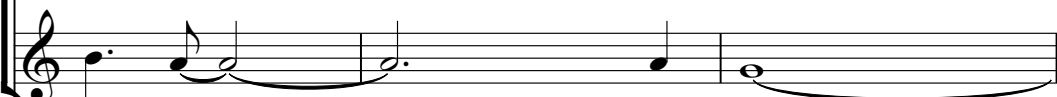

MELODY 1

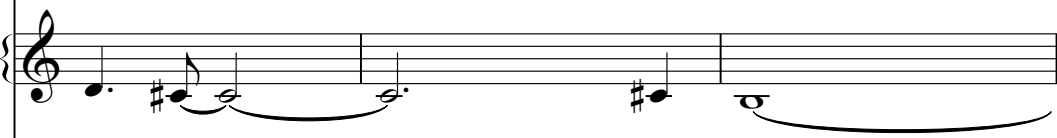

MELODY 2

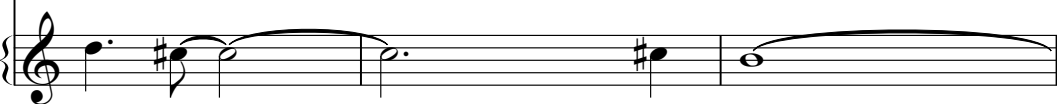

148

DRUMS

STEEL GTR

OVERDRIVE

T	2	0	0	2	2	0	2	0	0
A	0	0	0	3	3	0	0	0	0
B	0	0	0	3	3	0	0	0	0

FINGERDBAS

CHOIR AAHS

CHOIR AAHS

MELODY 1

MELODY 2

151

DRUMS

STEEL GTR

Steel guitar notation for measures 151-153. Measure 151: Sustained chord (G2, B2, D3). Measure 152: Sustained chord (G2, B2, D3). Measure 153: Sustained chord (G2, B2, D3).

OVERDRIVE

T		2	2	0		2	0	0		2	2	0
A												
B	0	0	0	0	0	0	0	0	3	3	0	0

FINGERDBAS

Fingered bass notation for measures 151-153. Measure 151: G2, B2, D3. Measure 152: G2, B2, D3. Measure 153: G2, B2, D3.

CHOIR AAHS

Choir AAHS notation for measures 151-153. Measure 151: Sustained note G2. Measure 152: Sustained note G2. Measure 153: Sustained note G2.

CHOIR AAHS

Choir AAHS notation for measures 151-153. Measure 151: Sustained note G2. Measure 152: Sustained note G2. Measure 153: Sustained note G2.

MELODY 1

Melody 1 notation for measures 151-153. Measure 151: Sustained note G2. Measure 152: Sustained note G2. Measure 153: Sustained note G2.

MELODY 2

Melody 2 notation for measures 151-153. Measure 151: Sustained note G2. Measure 152: Sustained note G2. Measure 153: Sustained note G2.

154

DRUMS

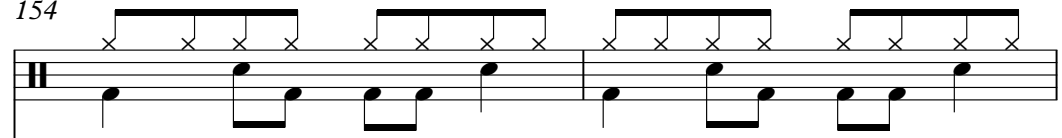

STEEL GTR

OVERDRIVE

T	2	0	0	2	2	0
A	0	0	0	3	3	0
B	0	0	0	0	0	0

FINGERDBAS

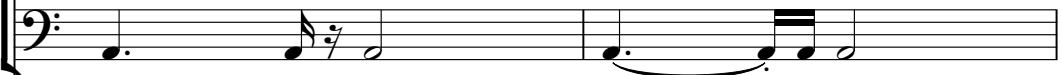

CHOIR AAHS

CHOIR AAHS

MELODY 1

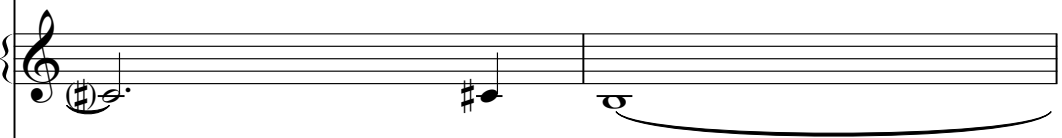

MELODY 2

156

DRUMS

STEEL GTR

OVERDRIVE

FINGERDBAS

CHOIR AAHS

CHOIR AAHS

MELODY 1

MELODY 2

String	Measure 156	Measure 157	Measure 158	Measure 159	Measure 160
T	2	0	0	0	
A	0	0	0	3	3
B	0	0	0	3	3

DRUMS

Roxette - The Big `L`

♩ = 143,000137

6

10

14

18

22

26

30

34

38

V.S.

DRUMS

42

46

50

54

58

62

66

70

74

78

DRUMS

82

86

90

94

98

102

106

110

115

121

V.S.

DRUMS

125

129

133

137

141

145

149

153

156

STEEL GTR

Roxette - The Big `L`

♩ = 143,000137

5

9 **18**

31

36

41

46

50

53 **21**

Roxette - The Big `L`

OVERDRIVE

♩ = 143,000137

3

E																			
T																			
B																			
A																			
D																			
G																			
E																			

7

T																			
A																			
B																			

12

5

T																			
A																			
B																			

21

4

T																			
A																			
B																			

30

T																			
A																			
B																			

38

T																			
A																			
B																			

46

T																			
A																			
B																			

50

5

T																			
A																			
B																			

7

T											
A	4				4	4	4	2	2	2	6
B	2				2	2	2	2	2	2	4

126

T											
A	6	6	4	4	4	2	2	2	2	2	6
B	4	4	4	4	4	0	0	0	0	0	0

132

T		0	0	2	0	2	2	0	0	0	0
A	2	0	0	0	2	2	2	0	0	2	2
B	6	0	0	0	2	2	2	2	0	0	2

136

T	0	2	2	0	0					2	2	0
A	2	2	2	0	0	2	4	2	4	0	0	0
B	2	2	2	0	0	2	2	0	2	0	0	0

142

T	2	0	0	2	2	0	2	0	0	2	2	0
A	0	0	0	3	3	0	0	0	0	3	3	0
B	0	0	0	3	3	0	0	0	0	3	3	0

146

T	2	0	0	2	2	0	2	0	0	2	2	0
A	0	0	0	3	3	0	0	0	0	3	3	0
B	0	0	0	3	3	0	0	0	0	3	3	0

150

T	2	0	0	2	2	0	2	0	0	2	2	0
A	0	0	0	3	3	0	0	0	0	3	3	0
B	0	0	0	3	3	0	0	0	0	3	3	0

154

T	2	0	0	2	2	0					
A	0	0	0	3	3	0	2	2	0		
B	0	0	0	3	3	0	0	0	0		

156

2

T	2	0	0	0	2	2					
A	0	0	0	3	3	2	2	2			
B	0	0	0	3	3	2	2	2			

44

49

53

57

61

65

69

73

77

81

85

89

94

99

105

111

121

125

129

135

V.S.

139

144

149

154

CHOIR AAHS

Roxette - The Big `L`

♩ = 143,000137

13

17

24

30

35

41

46

62

2

CHOIR AAHS

154

2

♩ = 143,000137

13

17

24

30

35

41

46

62

2

CHOIR AAHS

67

72

78

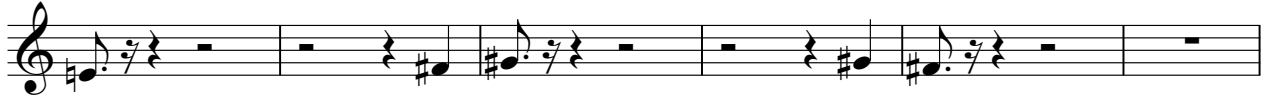

84

89

110

116

122

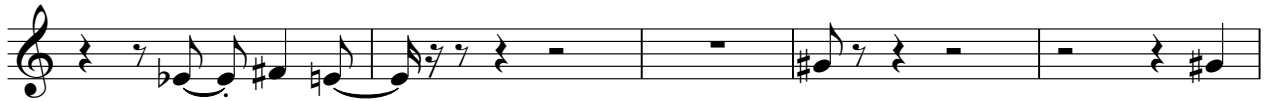

127

148

CHOIR AAHS

154

ELEC ORGAN

Roxette - The Big `L`

♩ = 143,000137

25

32

41

55

58

71

79

88

123

8

11

11

3

29

31

♩ = 143,000137 **30**

34

39

44 **4**

52 **21**

76

81

86

90 **21**

113

118

123

128

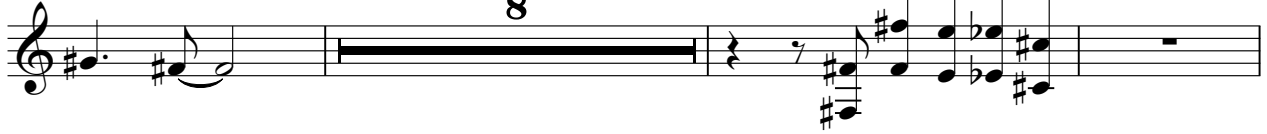

139

19

SYN STRING

Roxette - The Big `L`

♩ = 143,000137

13 4

23 33

62 4

71 42

117 39

Roxette - The Big `L`

MELODY 1

♩ = 143,000137

9

12

18

21

27

32

36

40

44

47

2

3

MELODY 1

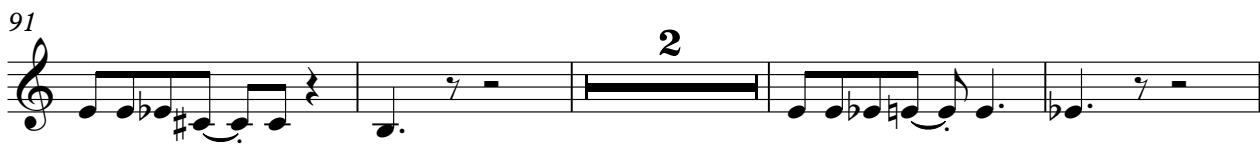
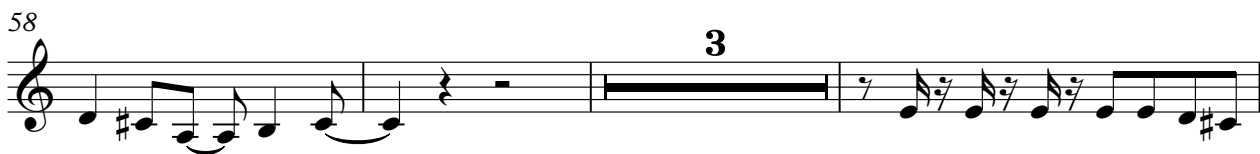

109

115

119

123

127

133

146

153

Roxette - The Big `L`

MELODY 2

♩ = 143,000137

9

13

20

26

32

36

40

44

50

57

63

67

74

79

83

87

91

97

109

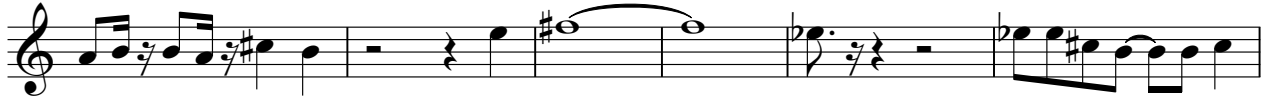

115

