

# Roxette - The Look 1

♩ = 100,000000

DRUMS

OVERDRIVE

PICK BASS

CLAVINET

ORGAN 2

SYNBRASS 1

BRASS 1

♩ = 100,000000

SQUAREWAVE

6

DRUMS

OVERDRIVE

PICK BASS

ORGAN 2

SYNBRASS 1

BRASS 1

9

DRUMS

OVERDRIVE

PICK BASS

ORGAN 2

SYNBASS 1

BRASS 1

11

DRUMS

OVERDRIVE

PICK BASS

SYNBASS 1

BRASS 1

13

DRUMS

OVERDRIVE

PICK BASS

SYNBASS 1

BRASS 1

16

DRUMS

OVERDRIVE

PICK BASS

SYNBRASS 1

BRASS 1

19

DRUMS

OVERDRIVE

PICK BASS

SYNBRASS 1

BRASS 1

22

DRUMS

OVERDRIVE

PICK BASS

SYNBRASS 1

25

DRUMS

OVERDRIVE

PICK BASS

ORGAN 2

SYNBRASS 1

BRASS 1

28

DRUMS

OVERDRIVE

PICK BASS

ORGAN 2

SYNBRASS 1

BRASS 1

31

DRUMS

OVERDRIVE

PICK BASS

SYNBASS 1

BRASS 1

33

DRUMS

OVERDRIVE

PICK BASS

SYNBASS 1

BRASS 1

36

DRUMS

OVERDRIVE

PICK BASS

SYNBASS 1

BRASS 1

39

DRUMS

OVERDRIVE

PICK BASS

SYNBASS 1

BRASS 1

42

DRUMS

OVERDRIVE

PICK BASS

SYNBASS 1

BRASS 1

44

DRUMS

OVERDRIVE

PICK BASS

SYNBASS 1

BRASS 1

46

DRUMS

OVERDRIVE

PICK BASS

SYNBRASS 1

BRASS 1

SQUAREWAVE

48

DRUMS

OVERDRIVE

PICK BASS

SYNBRASS 1

BRASS 1

SQUAREWAVE

50

DRUMS

OVERDRIVE

PICK BASS

CLAVINET

SYNBRASS 1

BRASS 1

SQUAREWAVE

52

DRUMS

OVERDRIVE

PICK BASS

SYNBRASS 1

BRASS 1

SQUAREWAVE

54

DRUMS

OVERDRIVE

PICK BASS

SYNBASS 1

BRASS 1

56

DRUMS

OVERDRIVE

PICK BASS

SYNBASS 1

BRASS 1

58

DRUMS

OVERDRIVE

PICK BASS

SYNBASS 1

BRASS 1

61

DRUMS  
OVERDRIVE  
PICK BASS  
SYNBASS 1  
BRASS 1

64

DRUMS  
OVERDRIVE  
PICK BASS  
SYNBASS 1  
BRASS 1

67

DRUMS  
OVERDRIVE  
PICK BASS  
SYNBASS 1  
BRASS 1

70

DRUMS

OVERDRIVE

PICK BASS

SYNBASS 1

BRASS 1

73

DRUMS

OVERDRIVE

PICK BASS

SYNBASS 1

BRASS 1

75

DRUMS

OVERDRIVE

PICK BASS

SYNBASS 1

BRASS 1

78

DRUMS

OVERDRIVE

PICK BASS

SYNBASS 1

BRASS 1

81

DRUMS

OVERDRIVE

PICK BASS

SYNBASS 1

BRASS 1

84

DRUMS

OVERDRIVE

PICK BASS

SYNBASS 1

BRASS 1

86

DRUMS

OVERDRIVE

PICK BASS

SYNBASS 1

BRASS 1

88

DRUMS

OVERDRIVE

PICK BASS

SYNBASS 1

BRASS 1

90

DRUMS

OVERDRIVE

PICK BASS

SYNBASS 1

BRASS 1

92

DRUMS

OVERDRIVE

PICK BASS

SYNBRASS 1

BRASS 1

95

DRUMS

OVERDRIVE

PICK BASS

ORGAN 2

SYNBRASS 1

BRASS 1

97

DRUMS

OVERDRIVE

PICK BASS

ORGAN 2

SYNBRASS 1

BRASS 1

SQUAREWAVE

99

DRUMS

OVERDRIVE

PICK BASS

SYNBRASS 1

BRASS 1

SQUAREWAVE

100

DRUMS

OVERDRIVE

PICK BASS

SYNBASS 1

BRASS 1

SQUAREWAVE

DRUMS

Roxette - The Look 1

♩ = 100,000000

3

7

9

11

13

15

17

19

21

23

V.S.

DRUMS

25

28

30

32

34

36

38

40

42

45

DRUMS

47

49

51

53

55

57

59

61

63

65

V.S.

## DRUMS

67

67

69

69

71

71

74

74

76

76

78

78

81

81

83

83

85

85

87

87

DRUMS

89

91

93

95

97

99

OVERDRIVE

Roxette - The Look 1

♩ = 100,000000

2

3

7

3

12

19

24

28

32

3

36

41

45

3

V.S.

OVERDRIVE

47

50

51

53

55

59

66

71

75

81

OVERDRIVE

86

91

95

99

PICK BASS

Roxette - The Look 1

♩ = 100,000000

4

8

10

12

14

16

18

20

22

24

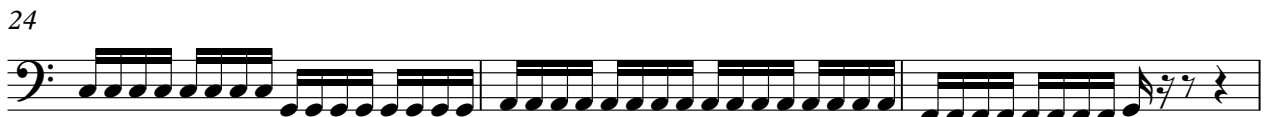

V.S.

27

29

31

33

35

37

39

41

44

46

48

50

52

54

56

58

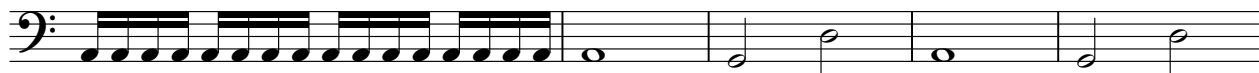

63

65

67

69

V.S.

71

74

76

78

81

83

85

87

89

91

CLAVINET

Roxette - The Look 1

♩ = 100,000000

48

48

51

51

ORGAN 2

Roxette - The Look 1

♩ = 100,000000

6

10

17

29

67

97

5

SYNBRASS 1

Roxette - The Look 1

♩ = 100,000000

3

10

17

25

32

40

47

56

63

71

V.S.

SYNBASS 1

78

85

92

98

BRASS 1

Roxette - The Look 1

♩ = 100,000000

2 3

10

16 6

27

32

39

45

51

55

59

67

74

80

86

92

97

SQUAREWAVE

Roxette - The Look 1

♩ = 100,000000

44

48

51

54

44

99

3 3 2