

rudora no hihou - dance with the zombie

♩ = 120,000000

<http://web.telia.com/>

Super Nintendo Entertainment System

kasta_frisbee_med_raggmunk@hotmail.com

Known as Horn on VGMusic Forums

♩ = 120,000000

Dance With The Zombie

Sequenced by Robert Hansson

3

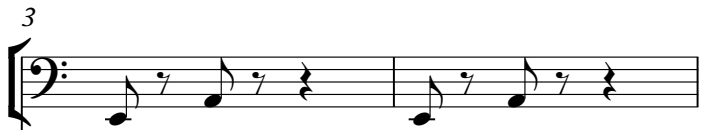

<http://web.telia.com/>

Super Nintendo Entertainment System

kasta_frisbee_med_raggmunk@hotmail.com

Known as Horn on VGMusic Forums

Dance With The Zombie

Sequenced by Robert Hansson

5

<http://web.telia.com/>

Super Nintendo Entertainment System

kasta_frisbee_med_raggmunk@hotmail.com

Known as Horn on VGMusic Forums

Dance With The Zombie

Sequenced by Robert Hansson

7

<http://web.telia.com/>

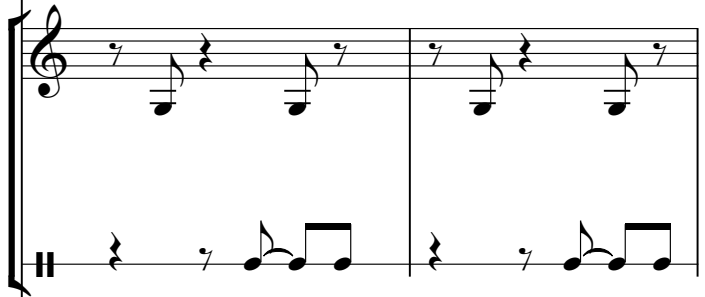

Super Nintendo Entertainment System

kasta_frisbee_med_raggmunk@hotmail.com

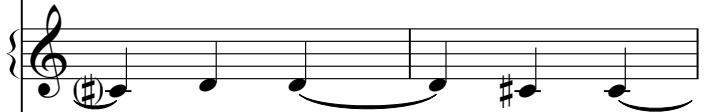

Known as Horn on VGMusic Forums

Dance With The Zombie

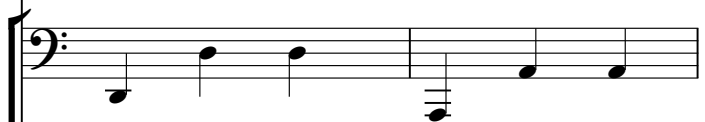

Sequenced by Robert Hansson

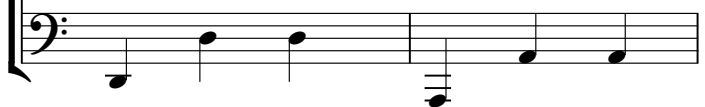

9

<http://web.telia.com/>

Super Nintendo Entertainment System

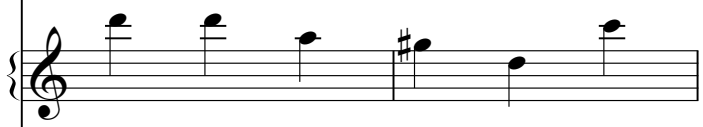

kasta_frisbee_med_raggmunk@hotmail.com

Known as Horn on VGMusic Forums

Dance With The Zombie

Sequenced by Robert Hansson

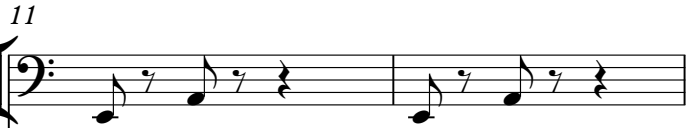

11

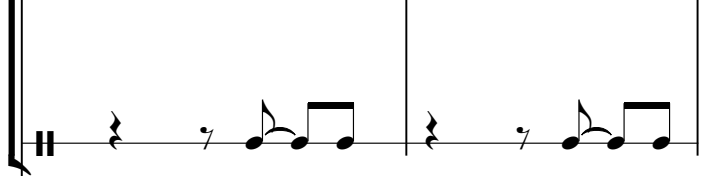

<http://web.telia.com/>

Super Nintendo Entertainment System

kasta_frisbee_med_raggmunk@hotmail.com

Known as Horn on VGMusic Forums

Dance With The Zombie

Sequenced by Robert Hansson

13

<http://web.telia.com/>

Super Nintendo Entertainment System

kasta_frisbee_med_raggmunk@hotmail.com

Known as Horn on VGMusic Forums

Dance With The Zombie

Sequenced by Robert Hansson

15

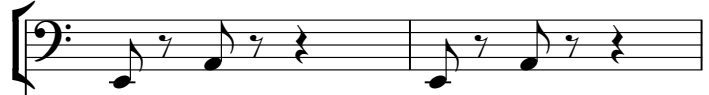

<http://web.telia.com/>

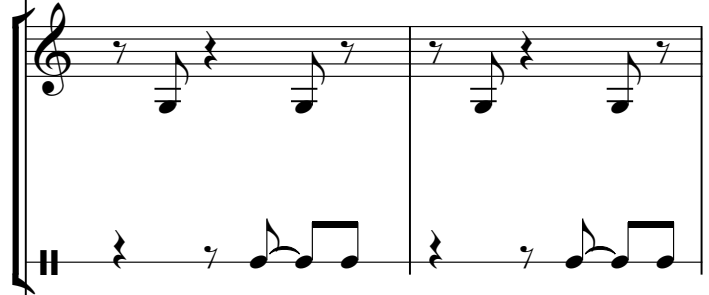

Super Nintendo Entertainment System

kasta_frisbee_med_raggmunk@hotmail.com

Known as Horn on VGMusic Forums

Dance With The Zombie

Sequenced by Robert Hansson

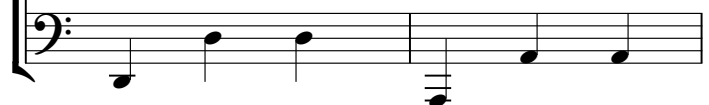

17

<http://web.telia.com/>

kasta_frisbee_med_raggmunk@hotmail.com

Known as Horn on VGMusic Forums

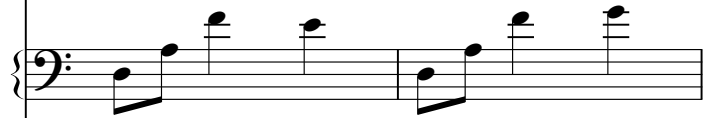

Game: "Rudora no Hihou"

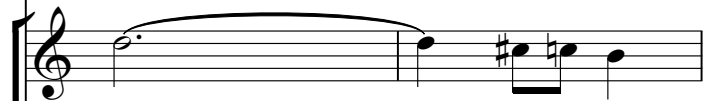

Dance With The Zombie

Sequenced by Robert Hansson

19

<http://web.telia.com/>

kasta_frisbee_med_raggmunk@hotmail.com

Known as Horn on VGMusic Forums

Game: "Rudora no Hihou"

Dance With The Zombie

Sequenced by Robert Hansson

21

<http://web.telia.com/>

kasta_frisbee_med_raggmunk@hotmail.com

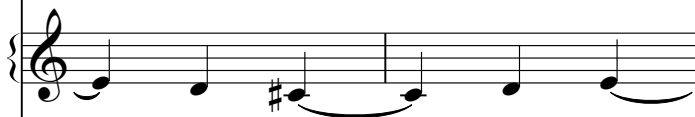

Known as Horn on VGMusic Forums

Game: "Rudora no Hihou"

Dance With The Zombie

Sequenced by Robert Hansson

23

<http://web.telia.com/>

kasta_frisbee_med_raggmunk@hotmail.com

Known as Horn on VGMusic Forums

Game: "Rudora no Hihou"

Dance With The Zombie

Sequenced by Robert Hansson

25

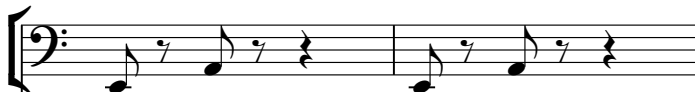

<http://web.telia.com/>

kasta_frisbee_med_raggmunk@hotmail.com

Known as Horn on VGMusic Forums

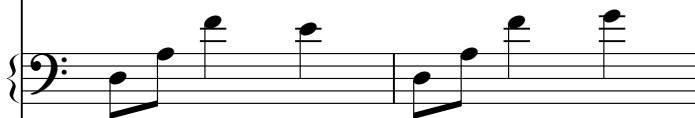

Game: "Rudora no Hihou"

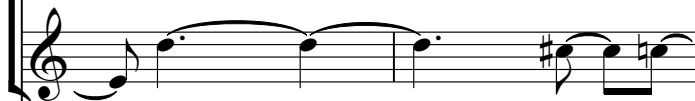
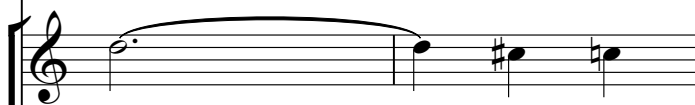

Dance With The Zombie

Sequenced by Robert Hansson

27

<http://web.telia.com/>

kasta_frisbee_med_raggmunk@hotmail.com

Known as Horn on VGMusic Forums

Game: "Rudora no Hihou"

Dance With The Zombie

Sequenced by Robert Hansson

- A bass line at the top, starting with a measure rest and followed by eighth notes.
- Two specific sections for the game "Rudora no Hihou":

29

<http://web.telia.com/>

kasta_frisbee_med_raggmunk@hotmail.com

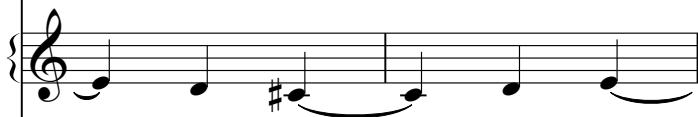

Known as Horn on VGMusic Forums

Game: "Rudora no Hihou"

Dance With The Zombie

Sequenced by Robert Hansson

31

<http://web.telia.com/>

kasta_frisbee_med_raggmunk@hotmail.com

Known as Horn on VGMusic Forums

Game: "Rudora no Hihou"

Dance With The Zombie

Sequenced by Robert Hansson

33

<http://web.telia.com/>

Super Nintendo Entertainment System

kasta_frisbee_med_raggmunk@hotmail.com

Known as Horn on VGMusic Forums

Game: "Rudora no Hihou"

Dance With The Zombie

Sequenced by Robert Hansson

35

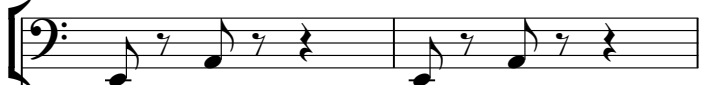

<http://web.telia.com/>

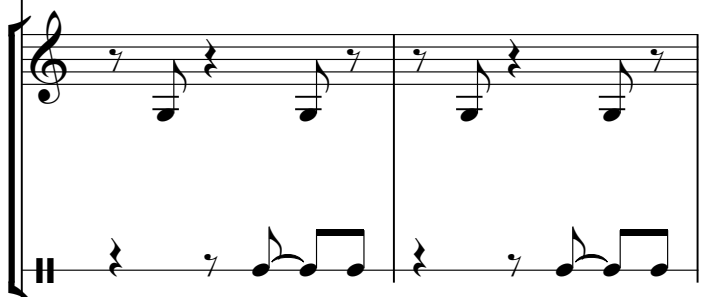

Super Nintendo Entertainment System

kasta_frisbee_med_raggmunk@hotmail.com

Known as Horn on VGMusic Forums

Dance With The Zombie

Sequenced by Robert Hansson

37

<http://web.telia.com/>

Super Nintendo Entertainment System

kasta_frisbee_med_raggmunk@hotmail.com

Known as Horn on VGMusic Forums

Dance With The Zombie

Sequenced by Robert Hansson

39

<http://web.telia.com/>

Super Nintendo Entertainment System

kasta_frisbee_med_raggmunk@hotmail.com

Known as Horn on VGMusic Forums

Dance With The Zombie

Sequenced by Robert Hansson

41

<http://web.telia.com/>

Super Nintendo Entertainment System

kasta_frisbee_med_raggmunk@hotmail.com

Known as Horn on VGMusic Forums

Dance With The Zombie

Sequenced by Robert Hansson

43

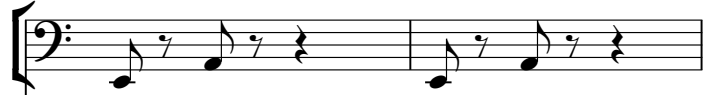

<http://web.telia.com/>

Super Nintendo Entertainment System

kasta_frisbee_med_raggmunk@hotmail.com

Known as Horn on VGMusic Forums

Dance With The Zombie

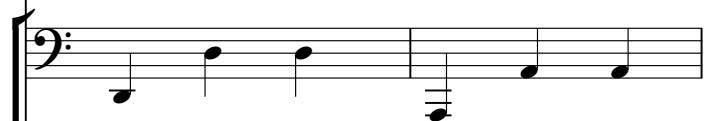

Sequenced by Robert Hansson

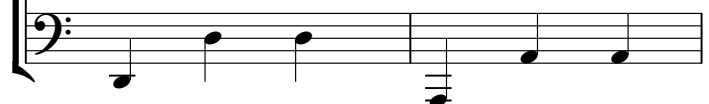

45

<http://web.telia.com/>

Super Nintendo Entertainment System

kasta_frisbee_med_raggmunk@hotmail.com

Known as Horn on VGMusic Forums

Dance With The Zombie

Sequenced by Robert Hansson

47

<http://web.telia.com/>

Super Nintendo Entertainment System

kasta_frisbee_med_raggmunk@hotmail.com

Known as Horn on VGMusic Forums

Dance With The Zombie

Sequenced by Robert Hansson

49

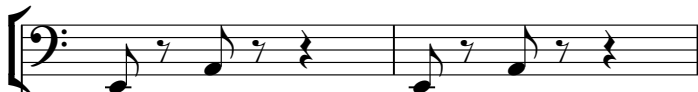

<http://web.telia.com/>

kasta_frisbee_med_raggmunk@hotmail.com

Known as Horn on VGMusic Forums

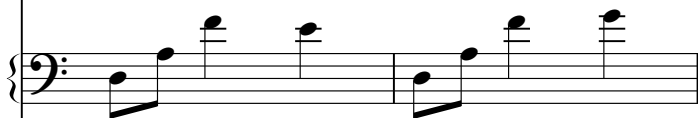

Game: "Rudora no Hihou"

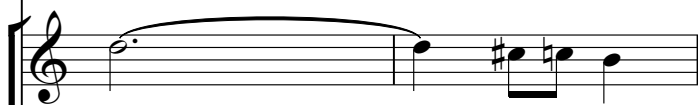

Dance With The Zombie

Sequenced by Robert Hansson

<http://web.telia.com/>

kasta_frisbee_med_raggmunk@hotmail.com

Known as Horn on VGMusic Forums

Game: "Rudora no Hihou"

Dance With The Zombie

Sequenced by Robert Hansson

53

<http://web.telia.com/>

kasta_frisbee_med_raggmunk@hotmail.com

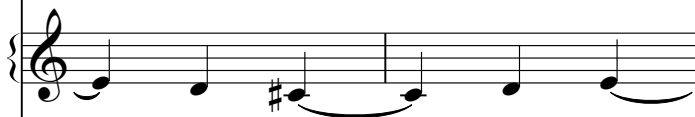

Known as Horn on VGMusic Forums

Game: "Rudora no Hihou"

Dance With The Zombie

Sequenced by Robert Hansson

55

<http://web.telia.com/>

kasta_frisbee_med_raggmunk@hotmail.com

Known as Horn on VGMusic Forums

Game: "Rudora no Hihou"

Dance With The Zombie

Sequenced by Robert Hansson

57

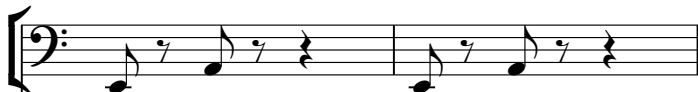

<http://web.telia.com/>

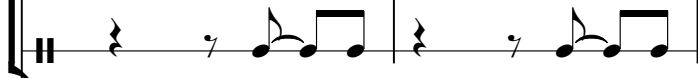

kasta_frisbee_med_raggmunk@hotmail.com

Known as Horn on VGMusic Forums

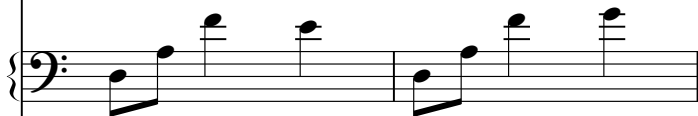

Game: "Rudora no Hihou"

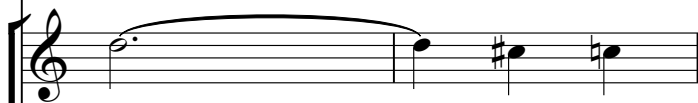

Dance With The Zombie

Sequenced by Robert Hansson

59

<http://web.telia.com/>

kasta_frisbee_med_raggmunk@hotmail.com

Known as Horn on VGMusic Forums

Game: "Rudora no Hihou"

Dance With The Zombie

Sequenced by Robert Hansson

61

<http://web.telia.com/>

kasta_frisbee_med_raggmunk@hotmail.com

Known as Horn on VGMusic Forums

Game: "Rudora no Hihou"

Dance With The Zombie

Sequenced by Robert Hansson

63

<http://web.telia.com/>

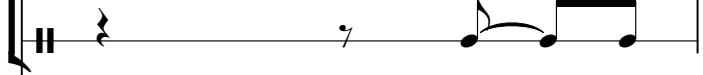

kasta_frisbee_med_raggmunk@hotmail.com

Known as Horn on VGMusic Forums

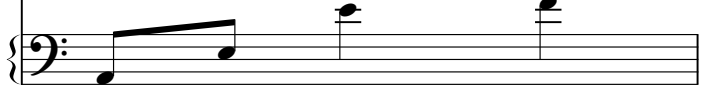

Game: "Rudora no Hihou"

Dance With The Zombie

Sequenced by Robert Hansson

64

<http://web.telia.com/>

kasta_frisbee_med_raggmunk@hotmail.com

Known as Horn on VGMusic Forums

Game: "Rudora no Hihou"

Dance With The Zombie

Sequenced by Robert Hansson

Timpani rudora no hihou - dance with the zombie

♩ = 120,000000

7

13

19

25

31

37

43

49

55

V.S.

2

Timpani

60

rudora no hihou - dance with the zombie

Melodic Toms

♩ = 120,000000

7

13

19

25

31

37

43

49

55

V.S.

2

Melodic Toms

60

rudora no hihou - dance with the zombie

<http://web.telia.com/>

♩ = 120,000000

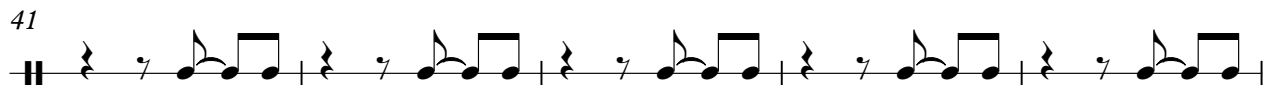
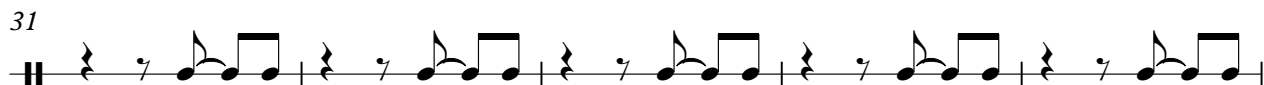
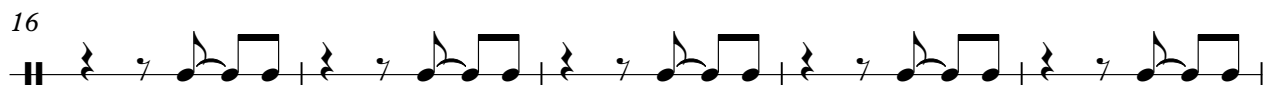
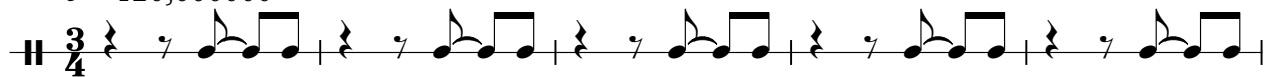

V.S.

51

56

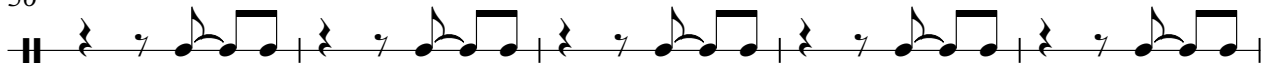

61

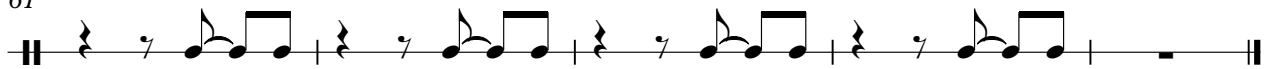

rudora no hihou - dance with the zombie
Super Nintendo Entertainment System

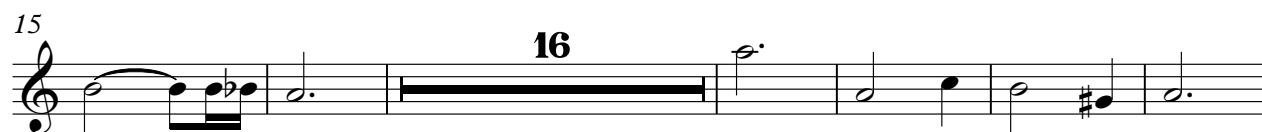

rudora no hihou - dance with the zombie

kasta_frisbee_med_raggmunk@hotmail.com

$\text{♩} = 120,000000$

8

16

24

32

40

48

56

61

rudora no hihou - dance with the zombie
Known as Horn on VGMusic Forums

♩ = 120,000000

7

Measures 7-13 of the piano score. The right hand remains silent, and the left hand continues the rhythmic pattern.

14

21

Measures 21-27 of the piano score. The right hand is silent, and the left hand continues with the rhythmic accompaniment.

28

Measures 28-34 of the piano score. The right hand plays a melodic line, and the left hand continues the accompaniment.

35

Measures 35-41 of the piano score. The right hand is silent, and the left hand continues the rhythmic pattern.

V.S.

42

49

56

61

rudora no hihou - dance with the zombie
Game: "Rudora no Hihou"

♩ = 120,000000
16

23

30

51

59

62

Alto rudora no hihou - dance with the zombie

♩ = 120,000000

16

22

28

15

54

60

63

rudora no hihou - dance with the zombie
Dance With The Zombie

♩ = 120,000000

8

16

23

29

35

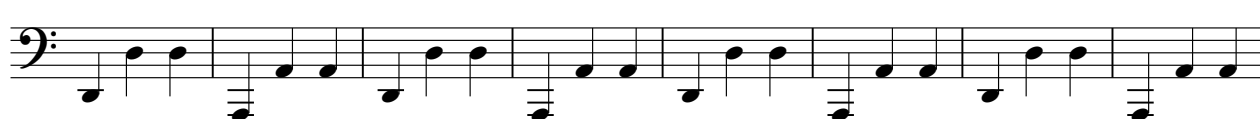

43

50

56

61

rudora no hihou - dance with the zombie
Sequenced by Robert Hansson

♩ = 120,000000

8

16

23

29

35

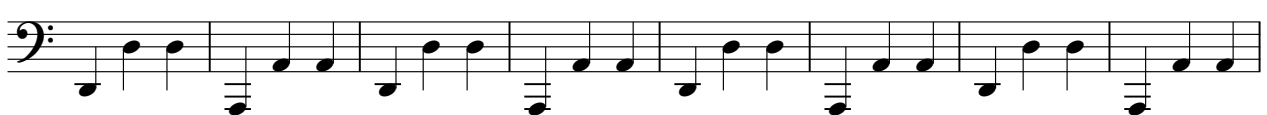

43

50

56

61

