

Rush - Madrigal 1

♩ = 102,000053

♩ = 102,000053

5

elpiano1

brass1

brass2

elpiano1

syn3

brass2

brass1

elpiano1

syn3

elpiano1

elpiano1

elpiano1

q

9

elpiano1

brass1

brass2

elpiano1

syn3

brass2

brass1

elpiano1

syn3

elpiano1

13

elpiano 1

elpiano 1

brass 2

brass 1

elpiano 1

syn3

elpiano 1

17

elpiano1

brass1

brass2

elpiano1

syn3

brass2

brass1

elpiano1

syn3

elpiano1

20

elpiano 1

brass 1

brass 2

elpiano 1

syn3

brass 2

brass 1

elpiano 1

syn3

elpiano 1

23

elpiano1

brass1

brass2

elpiano1

syn3

brass2

brass1

elpiano1

syn3

elpiano1

27

elpiano 1

brass 1

brass 2

elpiano 1

syn3

brass 2

brass 1

elpiano 1

syn3

elpiano 1

31

elpiano1

elpiano1

brass2

brass1

elpiano1

syn3

elpiano1

35

elpiano1

brass1

brass2

elpiano1

syn3

brass2

brass1

elpiano1

syn3

elpiano1

38

elpiano1

brass1

brass2

elpiano1

syn3

brass2

brass1

elpiano1

syn3

elpiano1

41

elpiano1

brass1

brass2

elpiano1

syn3

brass2

brass1

elpiano1

syn3

elpiano1

Detailed description of the musical score: The score is divided into four systems. The first system (measures 41-44) includes 'elpiano1' (treble clef), 'brass1', and 'brass2' (treble clef). The piano part features a complex melodic line with many beamed notes. The brass parts provide harmonic support with sustained notes and some rhythmic patterns. The second system (measures 41-44) includes 'elpiano1' (grand staff), 'syn3' (treble clef), 'brass2', and 'brass1' (treble clef). The piano part has a more active role with chords and melodic fragments. The synthesizer part has a melodic line similar to the piano. The brass parts continue their harmonic roles. The third system (measures 41-44) includes 'elpiano1' (bass clef), 'syn3' (treble clef), and 'elpiano1' (grand staff). The piano part has a melodic line in the bass register. The synthesizer part has a melodic line in the treble register. The piano part in the grand staff has a more active role with chords and melodic fragments. The fourth system (measures 41-44) includes 'elpiano1' (grand staff). The piano part has a melodic line in the bass register. The synthesizer part has a melodic line in the treble register. The piano part in the grand staff has a more active role with chords and melodic fragments.

45

elpiano1

brass1

brass2

elpiano1

syn3

brass2

brass1

elpiano1

syn3

elpiano1

Detailed description of the musical score: The score is divided into four systems. The first system (measures 45-48) includes 'elpiano1', 'brass1', and 'brass2'. The piano part has a treble clef and a key signature of one sharp (F#). The brass parts also have treble clefs and the same key signature. The second system (measures 45-48) includes 'elpiano1' and 'syn3'. The piano part has a soprano clef, and the synth part has a treble clef and a key signature of one sharp. The third system (measures 45-48) includes 'brass2' and 'brass1'. Both have treble clefs and a key signature of one sharp. The fourth system (measures 45-48) includes 'elpiano1' and 'syn3'. The piano part has a bass clef, and the synth part has a treble clef and a key signature of one sharp.

49

elpiano1

brass1

brass2

elpiano1

syn3

brass2

brass1

elpiano1

syn3

elpiano1

Rush - Madrigal 1

elpiano1

♩ = 102,000053

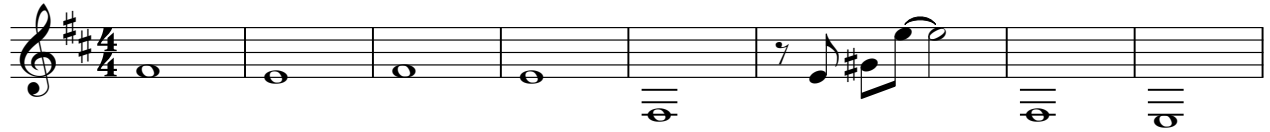

9

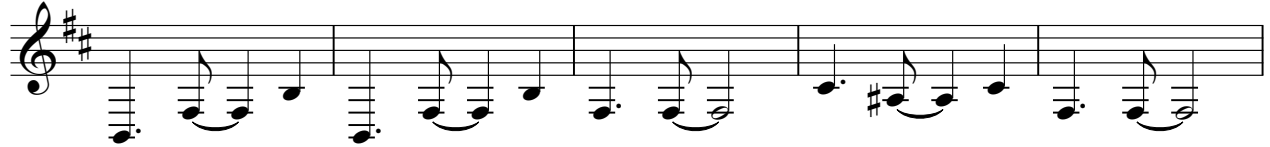

14

19

23

28

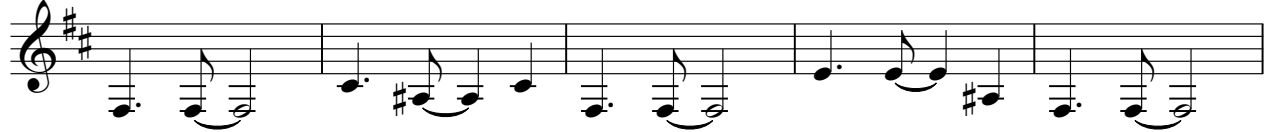

33

38

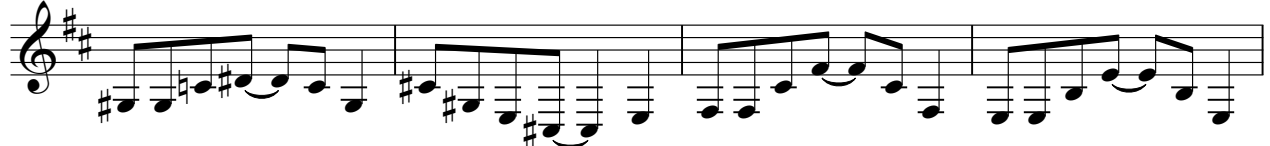

42

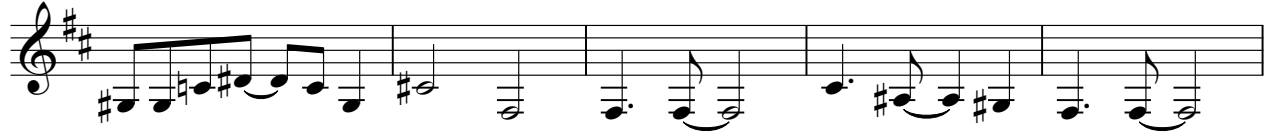

47

Rush - Madrigal 1

brass1

♩ = 102,000053

9

15

21

27

33

39

45

49

brass2

Rush - Madrigal 1

♩ = 102,000053

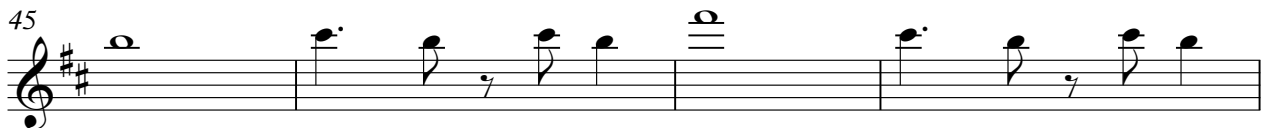
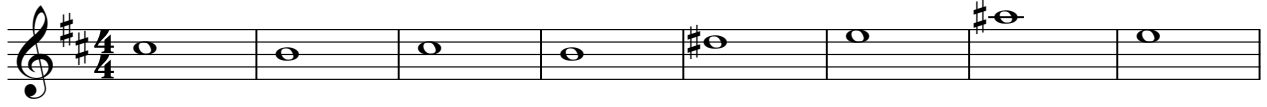

elpiano1

Rush - Madrigal 1

♩ = 102,000053

8

15

23

31

39

46

brass2

Rush - Madrigal 1

♩ = 102,000053

10

15

21

28

34

40

46

Rush - Madrigal 1

brass1

♩ = 102,000053

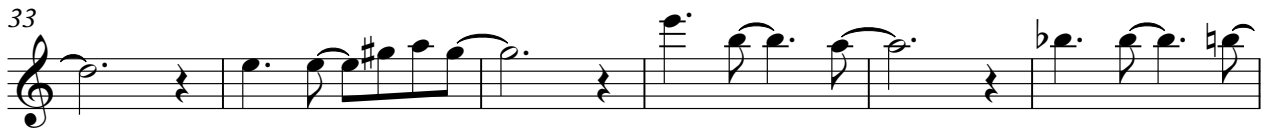

♩ = 102,000053

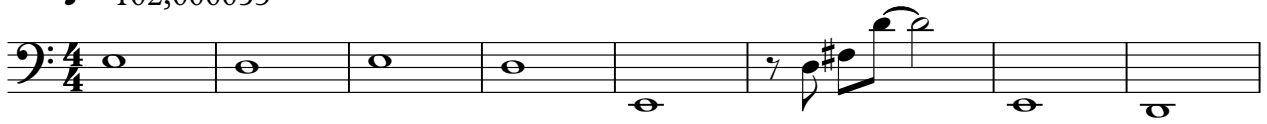

9

14

19

23

28

33

38

42

47

Rush - Madrigal 1

♩ = 102,000053

6

11

16

21

27

32

37

V.S.

2

syn3

42

47

♩ = 102,000053

8

15

21

28

34

41

47

elpiano1

Rush - Madrigal 1

♪ = 102,000053

5

46

9

elpiano1

Rush - Madrigal 1

♪ = 102,000053

5

46

d