

Rush - Mystic Rhythms

♩ = 120,000000

GM Drums (sheesh!) 

Rhythm Elec Guitar Clean 

Elec Bass 

♩ = 120,000000

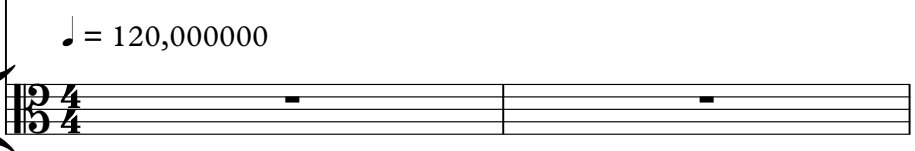
Strings Edgy 

3

GM Drums (sheesh!) 

Strings Edgy 

5

GM Drums (sheesh!) 

Elec Bass 

Strings Edgy 

7

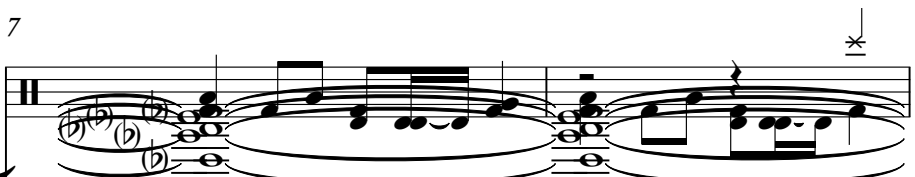
GM Drums (sheesh!) 

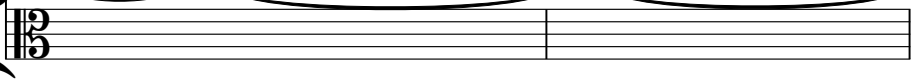
Strings Edgy 

9

GM Drums (sheesh!) 

Elec Bass 

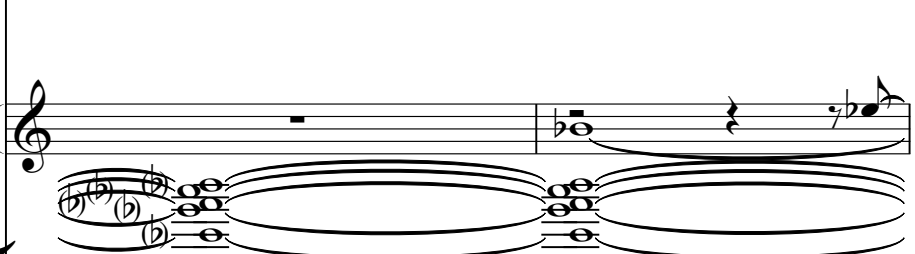
Aahs Sweeping 

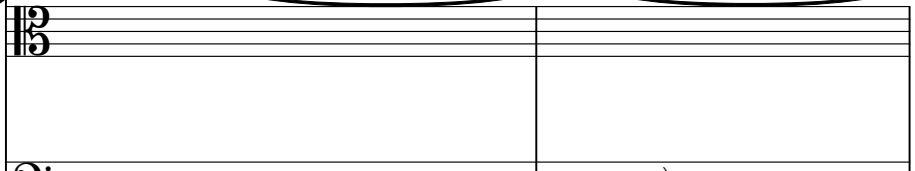
Strings Edgy 

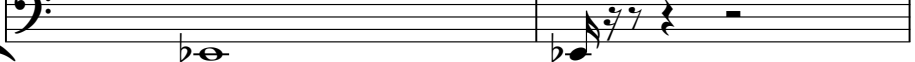
Strings Ominous 

11

GM Drums (sheesh!) 

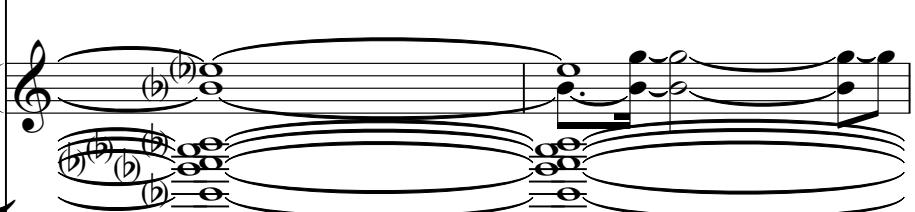
Aahs Sweeping 

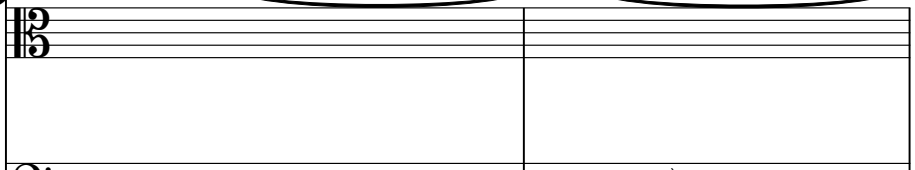
Strings Edgy 

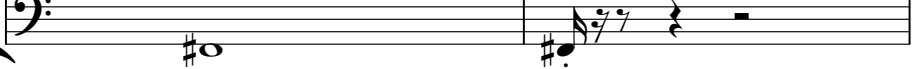
Strings Ominous 

13

GM Drums (sheesh!) 

Elec Bass 

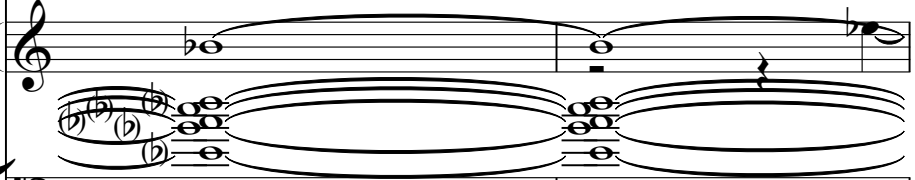
Aahs Sweeping 

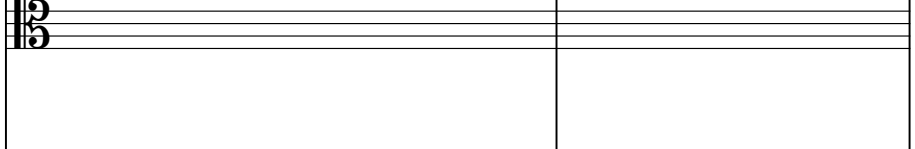
Strings Edgy 

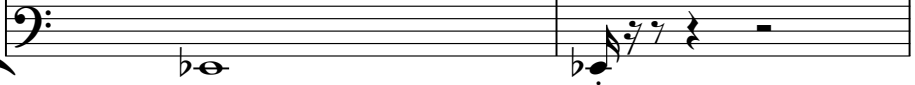
Strings Ominous 

15

GM Drums (sheesh!) 

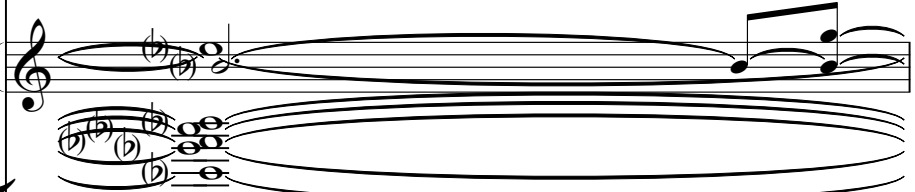
Aahs Sweeping 

Strings Edgy 

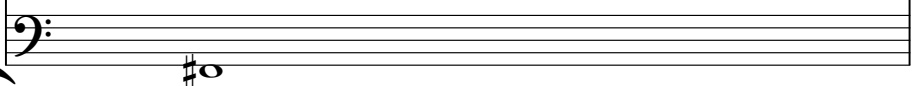
Strings Ominous 

16

GM Drums (sheesh!)
Elec Bass
Aahs Sweeping
Strings Edgy
Strings Ominous

17

GM Drums (sheesh!)
Elec Guitar Muted
Elec Bass
Aahs Sweeping
Strings Edgy
Strings Ominous

19

GM Drums (sheesh!) 

Elec Guitar Muted 

Aahs Sweeping 

Strings Edgy 

Strings Ominous 

21

GM Drums (sheesh!) 

Elec Guitar Muted 

Rhythm Elec Guitar Clean 

Elec Bass 

Aahs Sweeping 

Strings Ominous 

22

GM Drums (sheesh!)

Elec Guitar Muted

Rhythm Elec Guitar Clean

Elec Bass

Aahs Sweeping

Strings Ominous

24

GM Drums (sheesh!)

Elec Guitar Muted

Rhythm Elec Guitar Clean

Elec Bass

Aahs Sweeping

Strings Ominous

25

GM Drums (sheesh!) | Elec Guitar Muted | Rhythm Elec Guitar Clean | Elec Bass | Aahs Sweeping | Strings Ominous

27

GM Drums (sheesh!) | Elec Guitar Muted | Rhythm Elec Guitar Clean | Elec Bass | Aahs Sweeping | Strings Ominous

29

GM Drums (sheesh!) 

Elec Guitar Muted 

Rhythm Elec Guitar Clean 

Elec Bass 

Aahs Sweeping 

Strings Ominous 

30

GM Drums (sheesh!) 

Elec Guitar Muted 

Rhythm Elec Guitar Clean 

Elec Bass 

Aahs Sweeping 

Strings Ominous 

32

GM Drums (sheesh!) | Elec Guitar Muted | Rhythm Elec Guitar Clean | Elec Bass | Aahs Sweeping | Strings Ominous

34

GM Drums (sheesh!) | Elec Guitar Muted | Rhythm Elec Guitar Clean | Elec Bass | Aahs Sweeping | Strings Ominous

36

GM Drums (sheesh!)

Elec Guitar Muted

Rhythm Elec Guitar Clean

Elec Bass

Aahs Sweeping

Strings Ominous

38

GM Drums (sheesh!)

Elec Guitar Muted

Rhythm Elec Guitar Clean

Elec Bass

Aahs Sweeping

Strings Ominous

40

GM Drums (sheesh!)

Elec Guitar Muted

Rhythm Elec Guitar Clean

Elec Bass

Aahs Sweeping

Strings Ominous

42

GM Drums (sheesh!)

Elec Guitar Muted

Rhythm Elec Guitar Clean

Elec Bass

Aahs Sweeping

Strings Ominous

43

GM Drums (sheesh!) 

Elec Guitar Muted 

Rhythm Elec Guitar Clean 

Elec Bass 

Aahs Sweeping 

Strings Ominous 

44

GM Drums (sheesh!) 

Elec Guitar Muted 

Rhythm Elec Guitar Clean 

Elec Bass 

Aahs Sweeping 

Strings Ominous 

Rush - Mystic Rhythms

GM Drums (sheesh!)

♩ = 120,000000

5

9

13

17

21

25

29

33

37

V.S.

2

GM Drums (sheesh!)

41

43

♩ = 120,000000

16

19

22

25

28

31

34

37

40

43

Rhythm Elec Guitar Clean

Rush - Mystic Rhythms

♩ = 120,000000 **20**

23

26

29

32

35

38

41

43

Rush - Mystic Rhythms

Elec Bass

♩ = 120,000000

Aahs Sweeping

Rush - Mystic Rhythms

♩ = 120,000000

9

15

20

25

31

38

42

Strings Ominous

Rush - Mystic Rhythms

♩ = 120,000000
8

14

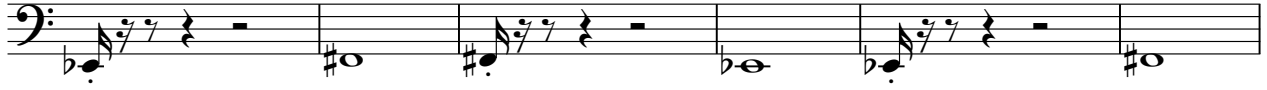

20

26

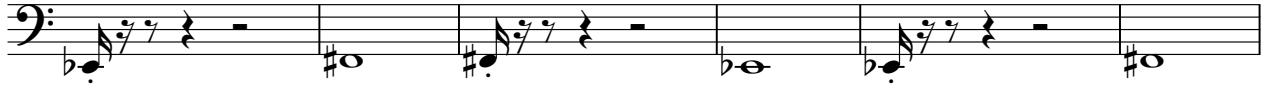

32

38

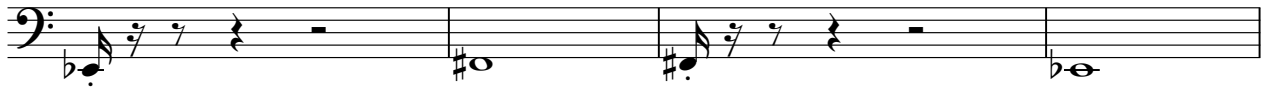

42

