

# Rush - Show Me Don't Tell Me

♩ = 116,000313

FLUTE

MELODY

FLUTE

DRUMS

WOODBLOCK

TAIKO

JAZZ GTR

STEEL GTR

CLEAN GTR

OVERDRIVE

FINGERDBAS

SYN STR 1

WARM PAD

ATMOSPHERE

♩ = 116,000313

STRINGS

6

DRUMS

WOODBLOCK

TAIKO

STRINGS

9

DRUMS

WOODBLOCK

TAIKO

STRINGS

12

DRUMS

CLEAN GTR

OVERDRIVE

FINGERDBAS

STRINGS

15 3

DRUMS

CLEAN GTR

OVERDRIVE

FINGERBAS

17

DRUMS

CLEAN GTR

OVERDRIVE

FINGERBAS

19

DRUMS

CLEAN GTR

OVERDRIVE

FINGERBAS

21

DRUMS

CLEAN GTR

OVERDRIVE

FINGERBAS

23

MELODY

DRUMS

JAZZ GTR

STEEL GTR

CLEAN GTR

OVERDRIVE

FINGERDBAS

25

MELODY

DRUMS

JAZZ GTR

STEEL GTR

CLEAN GTR

FINGERDBAS

27

MELODY  
DRUMS  
JAZZ GTR  
STEEL GTR  
CLEAN GTR  
FINGERDBAS

29

MELODY  
DRUMS  
JAZZ GTR  
STEEL GTR  
CLEAN GTR  
FINGERDBAS

31

MELODY

FLUTE

DRUMS

JAZZ GTR

STEEL GTR

CLEAN GTR

OVERDRIVE

FINGERDBAS

33

MELODY

DRUMS

JAZZ GTR

STEEL GTR

CLEAN GTR

OVERDRIVE

FINGERDBAS

35

MELODY  
DRUMS  
JAZZ GTR  
STEEL GTR  
CLEAN GTR  
OVERDRIVE  
FINGERDBAS

37

MELODY  
DRUMS  
JAZZ GTR  
STEEL GTR  
CLEAN GTR  
FINGERDBAS

39

MELODY

DRUMS

JAZZ GTR

STEEL GTR

CLEAN GTR

OVERDRIVE

FINGERDBAS

41

MELODY

DRUMS

CLEAN GTR

OVERDRIVE

FINGERDBAS

43

FLUTE  
MELODY  
FLUTE  
DRUMS  
CLEAN GTR  
OVERDRIVE  
FINGERDBAS  
STRINGS

45

FLUTE  
MELODY  
FLUTE  
DRUMS  
CLEAN GTR  
OVERDRIVE  
FINGERDBAS  
STRINGS

47

MELODY  
FLUTE  
DRUMS  
CLEAN GTR  
OVERDRIVE  
FINGERDBAS  
ATMOSPHERE  
STRINGS

49

MELODY  
FLUTE  
DRUMS  
CLEAN GTR  
OVERDRIVE  
FINGERDBAS  
ATMOSPHERE  
STRINGS

52

MELODY

FLUTE

DRUMS

JAZZ GTR

STEEL GTR

CLEAN GTR

OVERDRIVE

FINGERDBAS

SYN STR 1

ATMOSPHERE

STRINGS

56

MELODY

FLUTE

DRUMS

JAZZ GTR

STEEL GTR

CLEAN GTR

FINGERDBAS

SYN STR 1

ATMOSPHERE

STRINGS

58

MELODY

DRUMS

JAZZ GTR

STEEL GTR

CLEAN GTR

FINGERDBAS

SYN STR 1

STRINGS

60

FLUTE

MELODY

DRUMS

JAZZ GTR

STEEL GTR

CLEAN GTR

FINGERDBAS

SYN STR 1

STRINGS

62

63

MELODY

FLUTE

DRUMS

JAZZ GTR

STEEL GTR

CLEAN GTR

OVERDRIVE

FINGERDBAS

SYN STR 1

STRINGS

65

MELODY  
DRUMS  
JAZZ GTR  
STEEL GTR  
CLEAN GTR  
OVERDRIVE  
FINGERDBAS  
SYN STR 1  
STRINGS

66

MELODY  
DRUMS  
JAZZ GTR  
STEEL GTR  
CLEAN GTR  
OVERDRIVE  
FINGERDBAS  
SYN STR 1  
STRINGS

67

FLUTE  
MELODY  
DRUMS  
JAZZ GTR  
STEEL GTR  
CLEAN GTR  
OVERDRIVE  
FINGERDBAS  
SYN STR 1  
STRINGS

69

MELODY  
DRUMS  
JAZZ GTR  
STEEL GTR  
CLEAN GTR  
FINGERDBAS  
SYN STR 1  
STRINGS

71

MELODY  
DRUMS  
JAZZ GTR  
STEEL GTR  
CLEAN GTR  
OVERDRIVE  
FINGERDBAS  
SYN STR 1  
STRINGS

73

MELODY  
DRUMS  
CLEAN GTR  
OVERDRIVE  
FINGERDBAS  
STRINGS

75

77

79

MELODY

FLUTE

DRUMS

CLEAN GTR

OVERDRIVE

FINGERDBAS

ATMOSPHERE

STRINGS

81

MELODY

FLUTE

DRUMS

CLEAN GTR

OVERDRIVE

FINGERDBAS

ATMOSPHERE

STRINGS

84

MELODY

FLUTE

DRUMS

CLEAN GTR

OVERDRIVE

FINGERDBAS

ATMOSPHERE

STRINGS

87

MELODY

FLUTE

DRUMS

CLEAN GTR

OVERDRIVE

FINGERDBAS

SYN STR 1

ATMOSPHERE

STRINGS

90

DRUMS

CLEAN GTR

OVERDRIVE

FINGERDBAS

SYN STR 1

WARM PAD

STRINGS

95 23

DRUMS

CLEAN GTR

OVERDRIVE

FINGERDBAS

SYN STR 1

WARM PAD

STRINGS

98

DRUMS

CLEAN GTR

OVERDRIVE

FINGERDBAS

ATMOSPHERE

STRINGS

101

DRUMS  
CLEAN GTR  
OVERDRIVE  
FINGERDBAS  
ATMOSPHERE  
STRINGS

104

DRUMS  
CLEAN GTR  
OVERDRIVE  
FINGERDBAS  
ATMOSPHERE  
STRINGS

106

DRUMS

JAZZ GTR

STEEL GTR

CLEAN GTR

FINGERDBAS

SYN STR 1

108

DRUMS

FINGERDBAS

SYN STR 1

WARM PAD

110

DRUMS

JAZZ GTR

STEEL GTR

CLEAN GTR

FINGERDBAS

SYN STR 1

WARM PAD

112

FLUTE

MELODY

FLUTE

DRUMS

JAZZ GTR

CLEAN GTR

OVERDRIVE

FINGERDBAS

SYN STR 1

WARM PAD

115

FLUTE

MELODY

FLUTE

DRUMS

JAZZ GTR

CLEAN GTR

OVERDRIVE

FINGERDBAS

SYN STR 1

WARM PAD

117

FLUTE

MELODY

FLUTE

DRUMS

JAZZ GTR

CLEAN GTR

OVERDRIVE

FINGERDBAS

SYN STR 1

WARM PAD

STRINGS

119

FLUTE

MELODY

FLUTE

DRUMS

CLEAN GTR

OVERDRIVE

FINGERDBAS

3

3

6

3

SYN STR 1

STRINGS

3

122

MELODY

FLUTE

DRUMS

OVERDRIVE

FINGERDBAS

ATMOSPHERE

STRINGS

3

125

MELODY

FLUTE

DRUMS

OVERDRIVE

FINGERDBAS

ATMOSPHERE

STRINGS

128

MELODY

FLUTE

DRUMS

OVERDRIVE

FINGERDBAS

ATMOSPHERE

STRINGS

131

MELODY  
FLUTE  
DRUMS  
OVERDRIVE  
FINGERDBAS  
ATMOSPHERE  
STRINGS

134

MELODY  
FLUTE  
DRUMS  
OVERDRIVE  
FINGERDBAS  
ATMOSPHERE  
STRINGS

137

MELODY

FLUTE

DRUMS

OVERDRIVE

FINGERDBAS

ATMOSPHERE

STRINGS

140

MELODY

FLUTE

DRUMS

OVERDRIVE

FINGERDBAS

ATMOSPHERE

STRINGS

143

MELODY  
FLUTE  
DRUMS  
OVERDRIVE  
FINGERDBAS  
ATMOSPHERE  
STRINGS

145

MELODY  
FLUTE  
DRUMS  
OVERDRIVE  
FINGERDBAS  
ATMOSPHERE  
STRINGS

FLUTE

Rush - Show Me Don't Tell Me

♩ = 116,000313

42 15

61

4

69

7 36

115

2 28

Rush - Show Me Don't Tell Me

MELODY

♩ = 116,000313

22

26

31

36

41

49

53

57

61

66

3

V.S.

MELODY

143

2

3

FLUTE

Rush - Show Me Don't Tell Me

♩ = 116,000313

29

12

45

2

51

56

6

12

77

2

83

88

24

115

2

2

FLUTE

122

127

131

136

141

144

DRUMS

Rush - Show Me Don't Tell Me

♩ = 116,000313

3

10

14

17

20

23

26

29

32

36

V.S.

DRUMS

40

43

46

49

53

57

59

61

63

65

3

6

DRUMS

67

69

71

73

76

79

82

86

89

93

V.S.

DRUMS

97

100

103

106

109

112

115

118

121

124

DRUMS

5

128

131

135

138

142

145

WOODBLOCK

Rush - Show Me Don't Tell Me

♩ = 116,000313

3

9

136

TAIKO

Rush - Show Me Don't Tell Me

♩ = 116,000313

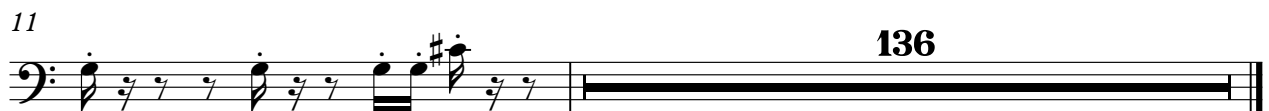

♩ = 116,000313

21

25

28

31

33

36

39

15

56

59

62

64

67

70

72

110

115

118

STEEL GTR

Rush - Show Me Don't Tell Me

♩ = 116,000313

21

25

28

31

33

36

39

15

56

59

62

64

67

70

72

110

♩ = 116,000313

10

14

16

19

21

23

25

27

29

31

V.S.

33

35

37

39

41

43

45

47

51

56

V.S.

4

CLEAN GTR

79

3

83

90

96

101

106

111

117

120

27

OVERDRIVE

Rush - Show Me Don't Tell Me

♩ = 116,000313

10

14

16

19

21

23

32

3

3

3

3

8

4

OVERDRIVE

40

43

45

47

51

65

73

75

77

79

OVERDRIVE

83

91

98

105

117

120

125

129

133

137

V.S.

♩ = 116,000313

9

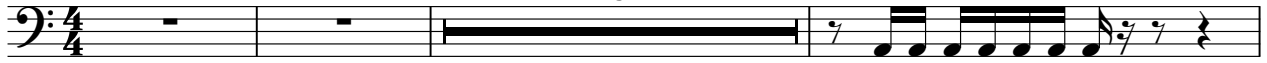

13

16

19

22

26

31

36

40

43

V.S.

46

50

54

59

63

67

71

74

77

80

84

88

94

99

103

106

109

111

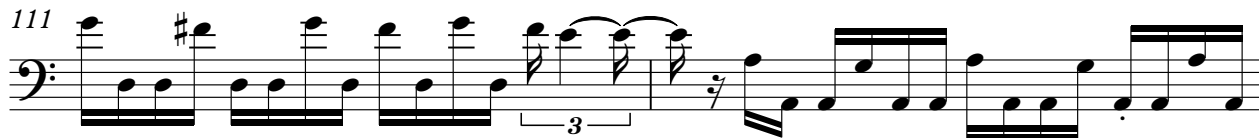

113

116

V.S.

119

123

127

131

135

139

143

♩ = 116,000313

53

59

65

71

17

2

95

10

112

118

26

WARM PAD

Rush - Show Me Don't Tell Me

♩ = 116,000313

88 2

94

12

111

31

ATMOSPHERE

Rush - Show Me Don't Tell Me

♩ = 116,000313

46

51

56

23

83

88

8

101

104

16

ATMOSPHERE

122

127

132

137

142

STRINGS

Rush - Show Me Don't Tell Me

♩ = 116,000313

4

11

31

47

56

63

66

70

82

2

76

STRINGS

84

93

100

106

12

3

123

131

139

2