

S Club 7 - Reach

♩ = 167,000198

alan@freshmidis.com

EXCLUSIVE

atyrrell@netscapeonline.co.uk

FOR

.COM

FRESH MIDIS

S Club 7

Sequenced

by

BY

"Reach"

♩ = 167,000198

atyrrell@netscapeonline.co.uk

2

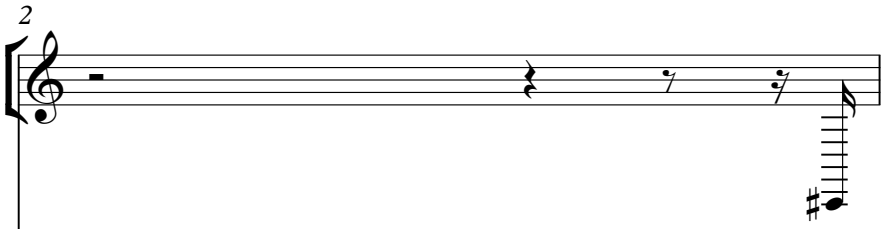

FRESH MIDIS

S Club 7

Sequenced

by

"Reach"

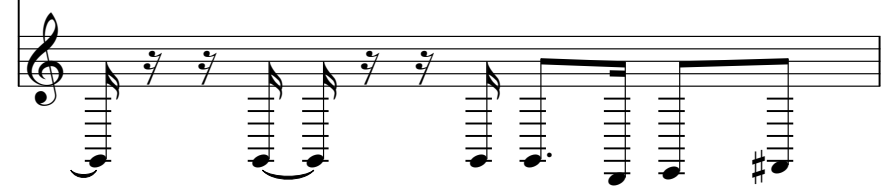

3

alan@freshmidis.com

EXCLUSIVE

atyrrell@netscapeonline.co.uk

FOR

.COM

FRESH MIDIS

S Club 7

Sequenced

by

BY

"Reach"

atyrrell@netscapeonline.co.uk

4

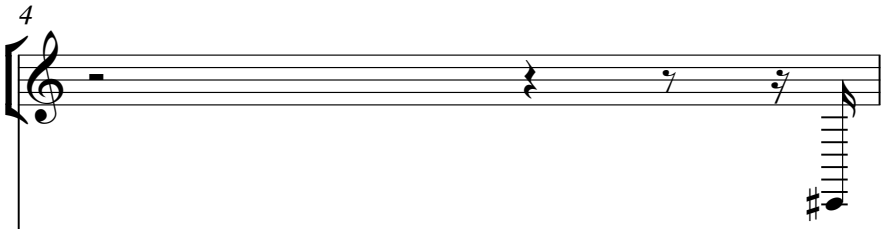

FRESH MIDIS

S Club 7

Sequenced

by

"Reach"

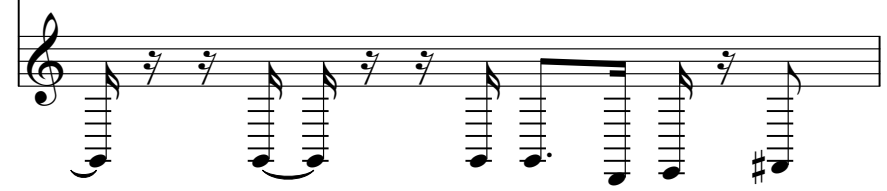

5

alan@freshmidis.com

EXCLUSIVE

atyrrell@netscapeonline.co.uk

FOR

.COM

FRESH MIDIS

S Club 7

Sequenced

by

BY

"Reach"

7

alan@freshmidis.com

EXCLUSIVE

atyrrell@netscapeonline.co.uk

FOR

FRESH MIDIS

S Club 7

Sequenced

by

BY

"Reach"

9

alan@freshmidis.com

EXCLUSIVE

atyrrell@netscapeonline.co.uk

FOR

FRESH MIDIS

S Club 7

Sequenced

by

BY

"Reach"

11

FRESH MIDIS

S Club 7

Sequenced

by

Pad 1

"Reach"

13

FRESH MIDIS

S Club 7

Sequenced

by

Pad 1

"Reach"

15

FRESH MIDIS

S Club 7

Sequenced

by

Pad 1

Vla.

"Reach"

17

FRESH MIDIS

S Club 7

Sequenced

by

Pad 1

Vla.

"Reach"

19

FRESH MIDIS

S Club 7

Sequenced

by

Pad 1

Vla.

Cb.

"Reach"

21

FRESH MIDIS

S Club 7

Sequenced

by

Pad 1

Vla.

Cb.

"Reach"

23

FRESH MIDIS

S Club 7

Sequenced

by

Pad 1

Vla.

Cb.

"Reach"

25

FRESH MIDIS

S Club 7

Sequenced

by

Pad 1

Vla.

Cb.

"Reach"

27

alan@freshmidis.com

EXCLUSIVE

atyrrell@netscapeonline.co.uk

.COM

FRESH MIDIS

by

Syn. Voice

BY

Pad 1

FX 5

Vla.

29

alan@freshmidis.com

EXCLUSIVE

atyrrell@netscapeonline.co.uk

.COM

FRESH MIDIS

by

Syn. Voice

BY

Pad 1

FX 5

Vla.

31

alan@freshmidis.com

EXCLUSIVE

atyrrell@netscapeonline.co.uk

.COM

FRESH MIDIS

by

Syn. Voice

BY

Pad 1

FX 5

Vla.

33

alan@freshmidis.com

EXCLUSIVE

atyrrell@netscapeonline.co.uk

FOR

FRESH MIDIS

S Club 7

Sequenced

by

Syn. Voice

BY

Pad 1

FX 5

Vla.

"Reach"

35

alan@freshmidis.com

EXCLUSIVE

atyrrell@netscapeonline.co.uk

FOR

FRESH MIDIS

S Club 7

Sequenced

by

Syn. Voice

BY

Pad 1

FX 5

Vla.

"Reach"

37

alan@freshmidis.com

EXCLUSIVE

atyrrell@netscapeonline.co.uk

FOR

.COM

FRESH MIDIS

H.C.

S Club 7

Sequenced

by

Syn. Voice

BY

Pad 1

FX 5

Vla.

atyrrell@netscapeonline.co.uk

39

FRESH MIDIS

H.C.

S Club 7

Sequenced

by

Syn. Voice

Pad 1

FX 5

Vla.

41

alan@freshmidis.com

EXCLUSIVE

atyrrell@netscapeonline.co.uk

FOR

.COM

FRESH MIDIS

H.C.

S Club 7

Sequenced

by

Syn. Voice

BY

Pad 1

FX 5

Vla.

43

alan@freshmidis.com

EXCLUSIVE

atyrrell@netscapeonline.co.uk

FOR

.COM

FRESH MIDIS

H.C.

S Club 7

Sequenced

by

Syn. Voice

BY

Pad 1

FX 5

Vla.

45

alan@freshmidis.com

EXCLUSIVE

atyrrell@netscapeonline.co.uk

FOR

.COM

FRESH MIDIS

H.C.

S Club 7

Sequenced

by

Syn. Voice

BY

Pad 1

FX 5

Vla.

47

FRESH MIDIS

H.C.

S Club 7

Sequenced

by

Syn. Voice

Pad 1

FX 5

Vla.

atyrrell@netscapeonline.co.uk

49

FRESH MIDIS

H.C.

S Club 7

Sequenced

by

Syn. Voice

Pad 1

FX 5

Vla.

51

alan@freshmidis.com

EXCLUSIVE

atyrrell@netscapeonline.co.uk

FOR

FRESH MIDIS

H.C.

S Club 7

Sequenced

by

Syn. Voice

BY

Pad 1

FX 5

Vla.

53

FRESH MIDIS

by

Syn. Voice

Pad 1

FX 5

"Reach"

54

FRESH MIDIS

by

"Reach"

55

FRESH MIDIS

by

"Reach"

56

FRESH MIDIS

by

"Reach"

57

FRESH MIDIS

S Club 7

Sequenced

by

Pad 1

FX 5

"Reach"

59

FRESH MIDIS

S Club 7

Sequenced

by

Pad 1

FX 5

Cb.

"Reach"

61

FRESH MIDIS

S Club 7

Sequenced

by

Pad 1

FX 5

Vla.

Cb.

"Reach"

63

FRESH MIDIS

S Club 7

Sequenced

by

Pad 1

FX 5

Vla.

Cb.

"Reach"

65

FRESH MIDIS

S Club 7

Sequenced

by

Syn. Voice

Pad 1

Vla.

Cb.

"Reach"

67

FRESH MIDIS

S Club 7

Sequenced

by

Syn. Voice

Pad 1

Vla.

Cb.

"Reach"

69

FRESH MIDIS

S Club 7

Sequenced

by

Syn. Voice

Pad 1

Vla.

Cb.

"Reach"

71

FRESH MIDIS

S Club 7

Sequenced

by

Syn. Voice

Pad 1

Vla.

Cb.

"Reach"

73

alan@freshmidis.com

EXCLUSIVE

atyrrell@netscapeonline.co.uk

.COM

FRESH MIDIS

by

Syn. Voice

BY

Pad 1

FX 5

Vla.

75

alan@freshmidis.com

EXCLUSIVE

atyrrell@netscapeonline.co.uk

.COM

FRESH MIDIS

by

Syn. Voice

BY

Pad 1

FX 5

Vla.

77

alan@freshmidis.com

EXCLUSIVE

atyrrell@netscapeonline.co.uk

.COM

FRESH MIDIS

by

Syn. Voice

BY

Pad 1

FX 5

Vla.

79

alan@freshmidis.com

EXCLUSIVE

atyrrell@netscapeonline.co.uk

FOR

FRESH MIDIS

S Club 7

Sequenced

by

Syn. Voice

BY

Pad 1

FX 5

Vla.

"Reach"

81

alan@freshmidis.com

EXCLUSIVE

atyrrell@netscapeonline.co.uk

FOR

FRESH MIDIS

S Club 7

Sequenced

by

Syn. Voice

BY

Pad 1

FX 5

Vla.

"Reach"

83

alan@freshmidis.com

EXCLUSIVE

atyrrell@netscapeonline.co.uk

FOR

.COM

FRESH MIDIS

H.C.

S Club 7

Sequenced

by

Syn. Voice

BY

Pad 1

FX 5

Vla.

atyrrell@netscapeonline.co.uk

85

FRESH MIDIS

H.C.

S Club 7

Sequenced

by

Syn. Voice

Pad 1

FX 5

Vla.

87

alan@freshmidis.com

EXCLUSIVE

atyrrell@netscapeonline.co.uk

FOR

.COM

FRESH MIDIS

H.C.

S Club 7

Sequenced

by

Syn. Voice

BY

Pad 1

FX 5

Vla.

89

alan@freshmidis.com

EXCLUSIVE

atyrrell@netscapeonline.co.uk

FOR

.COM

FRESH MIDIS

H.C.

S Club 7

Sequenced

by

Syn. Voice

BY

Pad 1

FX 5

Vla.

91

alan@freshmidis.com

EXCLUSIVE

atyrrell@netscapeonline.co.uk

FOR

.COM

FRESH MIDIS

H.C.

S Club 7

Sequenced

by

Syn. Voice

BY

Pad 1

FX 5

Vla.

93

FRESH MIDIS

H.C.

S Club 7

Sequenced

by

Syn. Voice

Pad 1

FX 5

Vla.

atyrrell@netscapeonline.co.uk

95

FRESH MIDIS

H.C.

S Club 7

Sequenced

by

Syn. Voice

Pad 1

FX 5

Vla.

97

alan@freshmidis.com

EXCLUSIVE

atyrrell@netscapeonline.co.uk

FOR

FRESH MIDIS

H.C.

S Club 7

Sequenced

by

Syn. Voice

BY

Pad 1

FX 5

Vla.

99

FRESH MIDIS

by

Syn. Voice

Pad 1

FX 5

100

FRESH MIDIS

by

101

alan@freshmidis.com

EXCLUSIVE

atyrrell@netscapeonline.co.uk

.COM

FRESH MIDIS

H.C.

S Club 7

Sequenced

by

Syn. Voice

Pad 1

FX 5

Vla.

"Reach"

102

alan@freshmidis.com

EXCLUSIVE

atyrrell@netscapeonline.co.uk

.COM

FRESH MIDIS

H.C.

S Club 7

Sequenced

by

Syn. Voice

Pad 1

FX 5

Vla.

"Reach"

104

alan@freshmidis.com

EXCLUSIVE

atyrrell@netscapeonline.co.uk

.COM

FRESH MIDIS

H.C.

S Club 7

Sequenced

by

Syn. Voice

Pad 1

FX 5

Vla.

"Reach"

105

alan@freshmidis.com

EXCLUSIVE

atyrrell@netscapeonline.co.uk

.COM

FRESH MIDIS

H.C.

S Club 7

Sequenced

by

Syn. Voice

Pad 1

FX 5

Vla.

"Reach"

106

alan@freshmidis.com

EXCLUSIVE

atyrrell@netscapeonline.co.uk

.COM

FRESH MIDIS

H.C.

S Club 7

Sequenced

by

Syn. Voice

Pad 1

FX 5

Vla.

"Reach"

108

alan@freshmidis.com

EXCLUSIVE

atyrrell@netscapeonline.co.uk

.COM

FRESH MIDIS

H.C.

S Club 7

Sequenced

by

Syn. Voice

Pad 1

FX 5

Vla.

"Reach"

6

109

FRESH MIDIS

H.C.

S Club 7

Sequenced

by

BY

Pad 1

Vla.

"Reach"

111

FRESH MIDIS

H.C.

S Club 7

Sequenced

by

BY

Pad 1

Vla.

"Reach"

113

alan@freshmidis.com

EXCLUSIVE

atyrrell@netscapeonline.co.uk

.COM

FRESH MIDIS

H.C.

S Club 7

Sequenced

by

BY

Pad 1

Vla.

"Reach"

115

alan@freshmidis.com

EXCLUSIVE

atyrrell@netscapeonline.co.uk

.COM

FRESH MIDIS

H.C.

S Club 7

Sequenced

by

BY

Pad 1

Vla.

"Reach"

116

alan@freshmidis.com

EXCLUSIVE

atyrrell@netscapeonline.co.uk

FOR

.COM

FRESH MIDIS

H.C.

S Club 7

Sequenced

by

BY

Pad 1

Vla.

"Reach"

117

alan@freshmidis.com

EXCLUSIVE

atyrrell@netscapeonline.co.uk

FOR

.COM

FRESH MIDIS

H.C.

S Club 7

Sequenced

by

Syn. Voice

BY

Pad 1

FX 5

Vla.

"Reach"

118

alan@freshmidis.com

EXCLUSIVE

atyrrell@netscapeonline.co.uk

FOR

FRESH MIDIS

H.C.

S Club 7

Sequenced

by

BY

Pad 1

119

alan@freshmidis.com

EXCLUSIVE

atyrrell@netscapeonline.co.uk

FOR

FRESH MIDIS

H.C.

S Club 7

Sequenced

by

Syn. Voice

BY

Pad 1

FX 5

120

alan@freshmidis.com

EXCLUSIVE

atyrrell@netscapeonline.co.uk

FOR

FRESH MIDIS

H.C.

S Club 7

Sequenced

by

BY

Pad 1

121

alan@freshmidis.com

EXCLUSIVE

atyrrell@netscapeonline.co.uk

FOR

FRESH MIDIS

H.C.

S Club 7

Sequenced

by

Syn. Voice

BY

Pad 1

FX 5

122

alan@freshmidis.com

EXCLUSIVE

atyrrell@netscapeonline.co.uk

FOR

FRESH MIDIS

H.C.

S Club 7

Sequenced

by

BY

Pad 1

124

alan@freshmidis.com

EXCLUSIVE

atyrrell@netscapeonline.co.uk

FOR

FRESH MIDIS

H.C.

by

Syn. Voice

BY

Pad 1

FX 5

126

alan@freshmidis.com

EXCLUSIVE

atyrrell@netscapeonline.co.uk

FOR

.COM

FRESH MIDIS

H.C.

S Club 7

Sequenced

by

Syn. Voice

BY

Pad 1

FX 5

Vla.

128

alan@freshmidis.com

EXCLUSIVE

FOR

.COM

FRESH MIDIS

H.C.

S Club 7

Sequenced

by

Syn. Voice

BY

Pad 1

FX 5

Vla.

130

alan@freshmidis.com

EXCLUSIVE

atyrrell@netscapeonline.co.uk

FOR

.COM

FRESH MIDIS

H.C.

S Club 7

Sequenced

by

Syn. Voice

BY

Pad 1

FX 5

Vla.

132

alan@freshmidis.com

EXCLUSIVE

FOR

.COM

FRESH MIDIS

H.C.

S Club 7

Sequenced

by

Syn. Voice

BY

Pad 1

FX 5

Vla.

134

alan@freshmidis.com

EXCLUSIVE

atyrrell@netscapeonline.co.uk

FOR

.COM

FRESH MIDIS

H.C.

S Club 7

Sequenced

by

Syn. Voice

BY

Pad 1

FX 5

Vla.

136

alan@freshmidis.com

EXCLUSIVE

FOR

.COM

FRESH MIDIS

H.C.

S Club 7

Sequenced

by

Syn. Voice

BY

Pad 1

FX 5

Vla.

atyrrell@netscapeonline.co.uk

138

FRESH MIDIS

H.C.

S Club 7

Sequenced

by

Syn. Voice

Pad 1

FX 5

Vla.

140

alan@freshmidis.com

EXCLUSIVE

atyrrell@netscapeonline.co.uk

FOR

FRESH MIDIS

H.C.

S Club 7

Sequenced

by

Syn. Voice

BY

Pad 1

FX 5

Vla.

142

alan@freshmidis.com

EXCLUSIVE

atyrrell@netscapeonline.co.uk

FOR

.COM

FRESH MIDIS

H.C.

S Club 7

Sequenced

by

Syn. Voice

BY

Pad 1

FX 5

Vla.

144

alan@freshmidis.com

EXCLUSIVE

FOR

.COM

FRESH MIDIS

H.C.

S Club 7

Sequenced

by

Syn. Voice

BY

Pad 1

FX 5

Vla.

146

alan@freshmidis.com

EXCLUSIVE

atyrrell@netscapeonline.co.uk

FOR

.COM

FRESH MIDIS

H.C.

S Club 7

Sequenced

by

Syn. Voice

BY

Pad 1

FX 5

Vla.

148

alan@freshmidis.com

EXCLUSIVE

FOR

.COM

FRESH MIDIS

H.C.

S Club 7

Sequenced

by

Syn. Voice

BY

Pad 1

FX 5

Vla.

150

alan@freshmidis.com

EXCLUSIVE

atyrrell@netscapeonline.co.uk

FOR

.COM

FRESH MIDIS

H.C.

S Club 7

Sequenced

by

Syn. Voice

BY

Pad 1

FX 5

Vla.

152

alan@freshmidis.com

EXCLUSIVE

FOR

.COM

FRESH MIDIS

H.C.

S Club 7

Sequenced

by

Syn. Voice

BY

Pad 1

FX 5

Vla.

atyrrell@netscapeonline.co.uk

154

FRESH MIDIS

H.C.

S Club 7

Sequenced

by

Syn. Voice

Pad 1

FX 5

Vla.

156

alan@freshmidis.com

EXCLUSIVE

atyrrell@netscapeonline.co.uk

FOR

FRESH MIDIS

H.C.

S Club 7

Sequenced

by

Syn. Voice

BY

Pad 1

FX 5

Vla.

158

alan@freshmidis.com

EXCLUSIVE

atyrrell@netscapeonline.co.uk

FOR

FRESH MIDIS

H.C.

S Club 7

Sequenced

by

Syn. Voice

BY

Pad 1

FX 5

Vla.

159

alan@freshmidis.com

EXCLUSIVE

atyrrell@netscapeonline.co.uk

FOR

.COM

FRESH MIDIS

by

Syn. Voice

BY

Pad 1

FX 5

160

FRESH MIDIS

BY

Vla.

161

alan@freshmidis.com

EXCLUSIVE

atyrrell@netscapeonline.co.uk

FOR

.COM

FRESH MIDIS

by

BY

97

103

106

109

116

120

126

132

141

148

153

4

EXCLUSIVE

S Club 7 - Reach

♩ = 167,000198

7

16

28

36

2

42

4

51

20

78

84

2

89

4

153

4

♩ = 167,000198

5

10 **16**

33 **2**

40 **2**

46 **3**

52 **20**

78

84 **2** **2**

90 **3**

95

99

104

107

114

118

123

130

136

142

148

2 3

156

156

159

159

FOR

S Club 7 - Reach

♩ = 167,000198

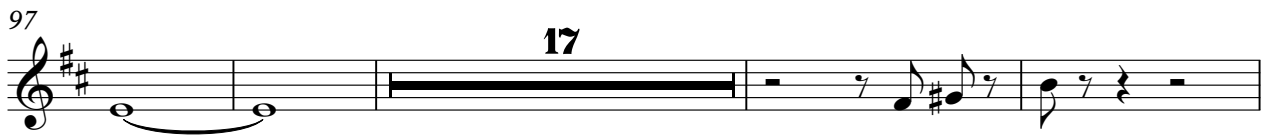
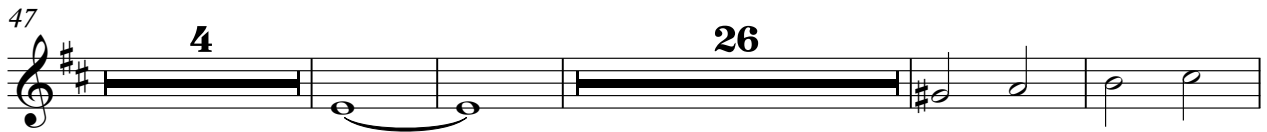
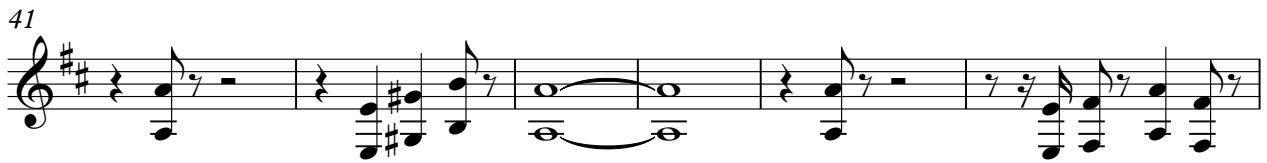

S Club 7 - Reach

$\text{♩} = 167,000198$

6 **21**

33 **4** **2**

42

47 **26**

79 **4** **2**

88 **8**

101

104

107 **4**

113

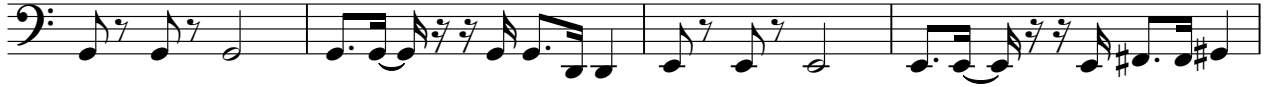

117

131

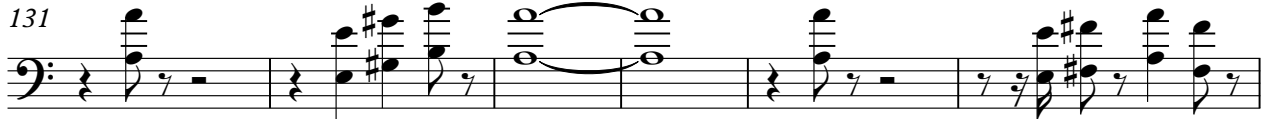

137

148

153

♩ = 167,000198

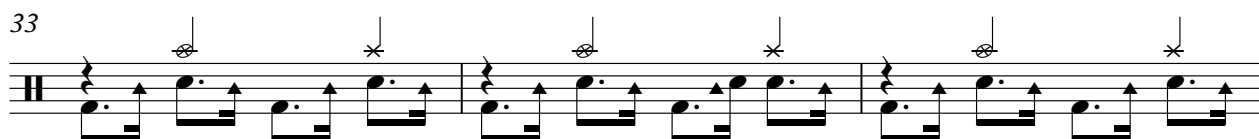
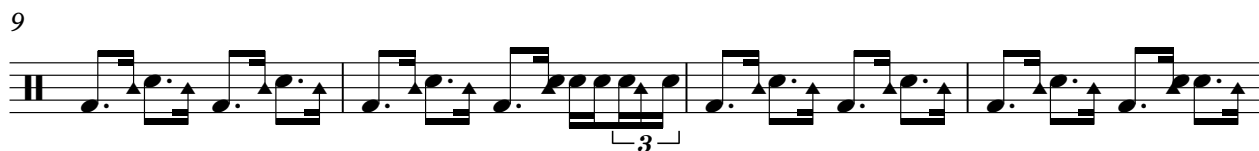

V.S.

40

44

48

52

55

57

61

65

69

73

77

81

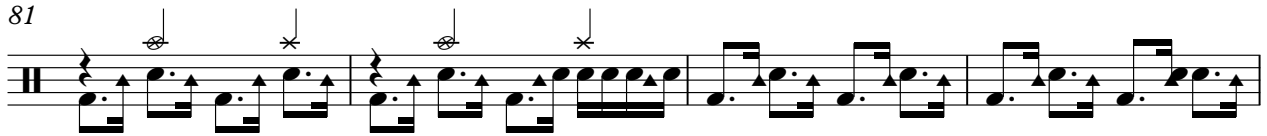

85

89

93

97

100

103

107

111

V.S.

115

119

123

127

131

135

139

143

147

151

Handclap

S Club 7 - Reach

♩ = 167,000198

36

41

47

53

30

87

93

96

2

Handclap

101

107

113

119

125

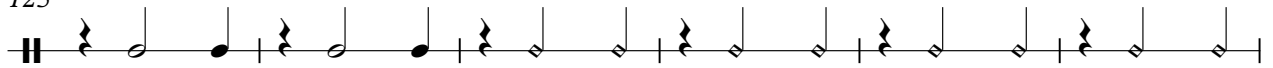

131

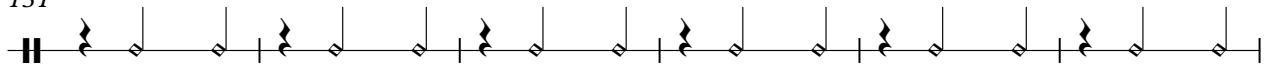

137

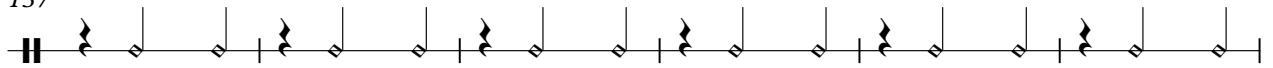

143

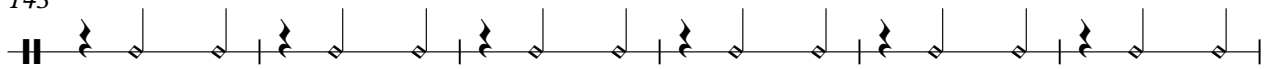

149

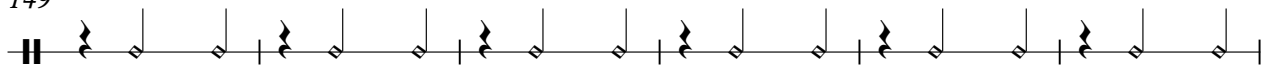

155

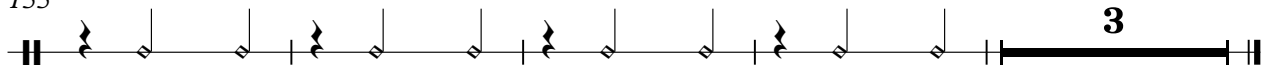

S Club 7

S Club 7 - Reach

♩ = 167,000198

33

37

41

45

49

53

60

64

68

72

81

85

89

93

97

102

106

110

114

118

Sequenced

S Club 7 - Reach

♩ = 167,000198

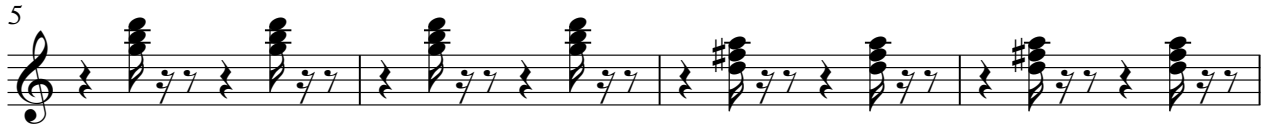

33

37

41

45

49

53

60

64

68

72

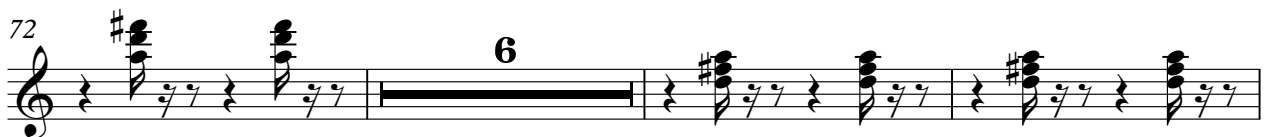

81

85

89

93

97

102

106

110

114

118

S Club 7 - Reach

by

♩ = 167,000198

4

7

12

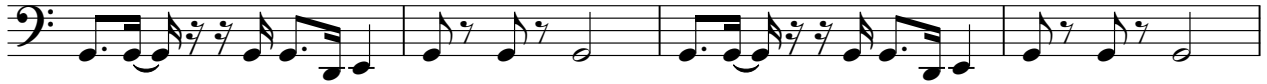

16

20

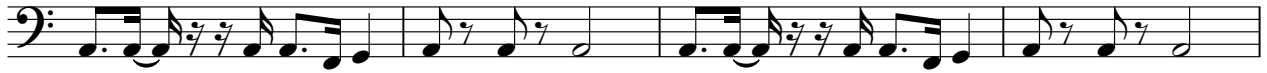

24

28

32

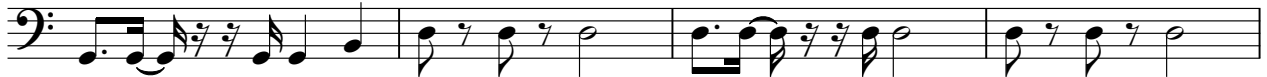

36

V.S.

40

45

50

54

57

61

65

69

73

77

158

S Club 7 - Reach

Synth Voice

♩ = 167,000198

26

30

35

41

46

52

11

69

75

79

85

V.S.

Synth Voice

90

96

102

109

122

129

134

140

145

150

Synth Voice

155

2

♩ = 167,000198

7 16

28

36 2

42 4

51 20

78

84 2

91 4

97 10

109

117

122

128

135

144

151

159

♩ = 167,000198

10

15

21

27

31

36

41

46

51

3

57

63

69

75

79

85

90

96

102

107

♩ = 167,000198

26

30

35

41

46

52

3

60

8

138

143

148

153

157

Viola

S Club 7 - Reach

♩ = 167,000198

14

22

30

39

48

63

72

80

89

95

Viola

101

104

107

6

110

118

9

134

143

152

159

6

Contrabass

S Club 7 - Reach

♩ = 167,000198

18

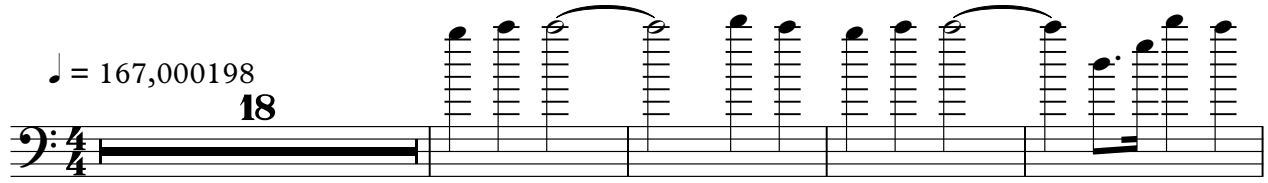

23

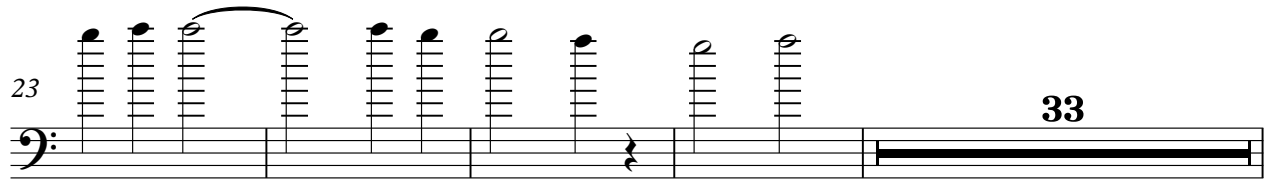

33

60

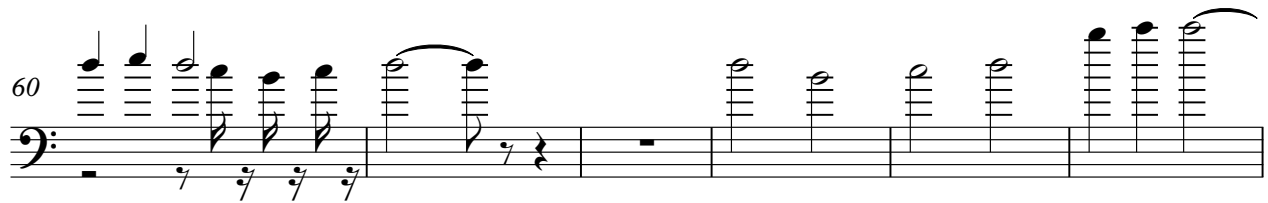

66

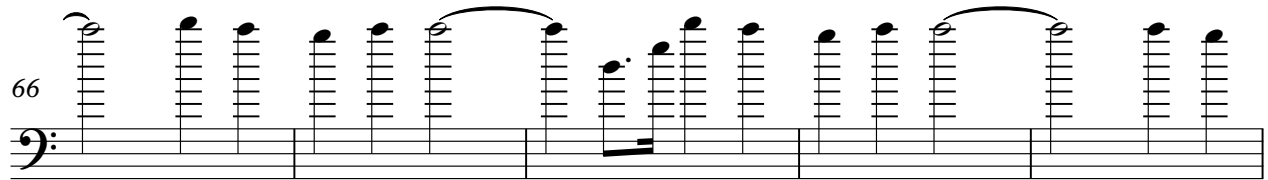

71

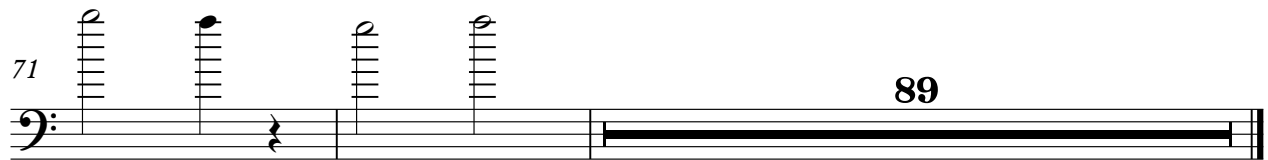

89

"Reach"

S Club 7 - Reach

♩ = 167,000198

2

"Reach"

79 18

101

110

116 44
