

Salsa - La Cucaracha

♩ = 100,000000

Drums

Percussion

Piano Left

Piano Right

Bass

♩ = 100,000000

Copyright © 1996 by Diversified Software Research

4

Drums

Percussion

Piano Left

Piano Right

Bass

5

Drums

Percussion

Piano Left

Piano Right

Bass

6

Drums

Percussion

Piano Left

Piano Right

Bass

7

Drums

Percussion

Piano Left

Piano Right

Bass

9

Drums

Percussion

Piano Left

Piano Right

Bass

10

Drums

Percussion

Piano Left

Piano Right

Bass

11

Drums

Percussion

Piano Left

Piano Right

Bass

12

13

Drums

Percussion

Piano Left

Piano Right

Bass

14 13

Drums

Percussion

Piano Left

Piano Right

Bass

15

16

Drums

Percussion

Piano Left

Piano Right

Bass

15

17

The musical score is arranged in five systems, each with a label on the left:

19

Drums

Percussion

Piano Left

Piano Right

Bass

20

Drums

Percussion

Piano Left

Piano Right

Bass

21

Drums

Percussion

Piano Left

Piano Right

Bass

22

23

24

Drums

Percussion

Piano Left

Piano Right

Bass

Salsa - La Cucaracha

Drums

♩ = 100,000000

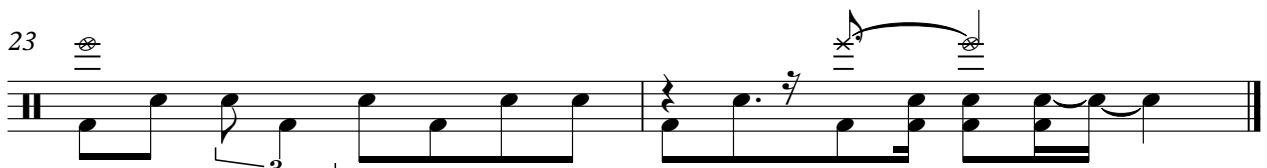
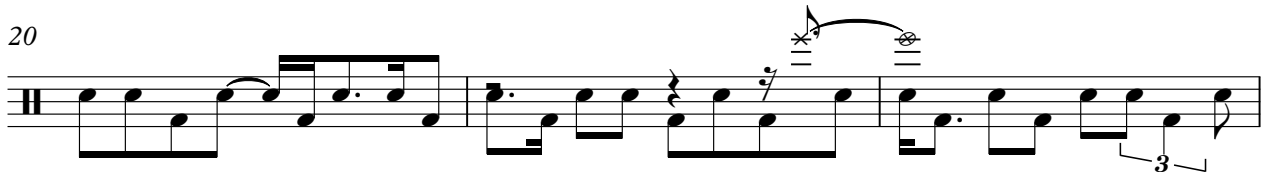
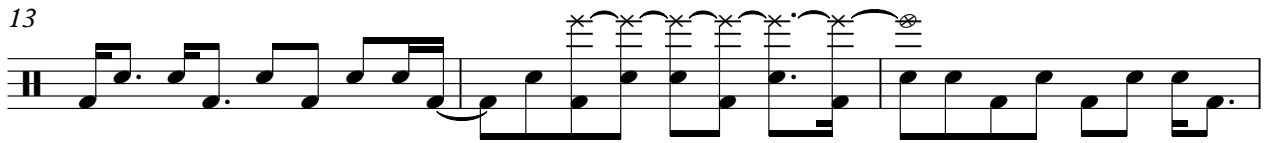
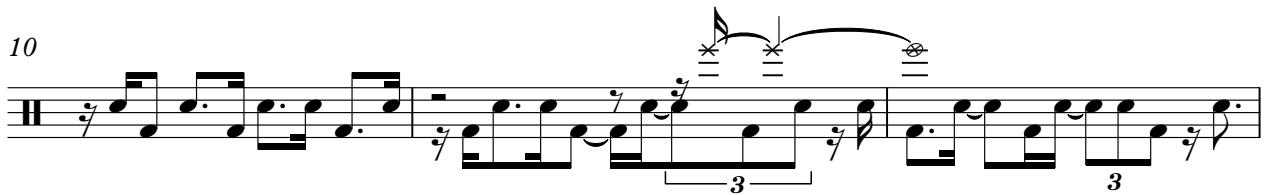

Copyright © 1996 by Diversified Software Research

Percussion

Salsa - La Cucaracha

♩ = 100,000000

4

6

8

10

12

14

16

18

20

2

Percussion

22

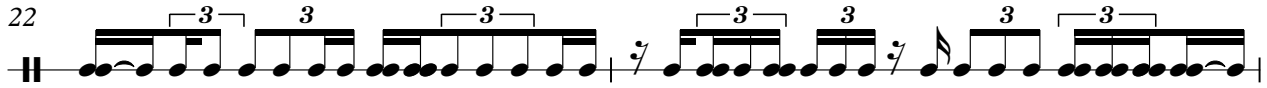

24

Salsa - La Cucaracha

Piano Left

♩ = 100,000000

4

6

8

10

12

V.S.

Copyright © 1996 by Diversified Software Research

V.S.

14

16

18

20

22

23

Salsa - La Cucaracha

Piano Right

♩ = 100,000000

Salsa - La Cucaracha

Bass

♩ = 100,000000

Copyright © 1996 by Diversified Software Research