

# Santana e Michele Branch - I m Feeling You

0.0"  
1.1,00  
120,000000

Sequenciado por Alexandre Porto  
T11205

Copyright © Editora HMP  
Copyright © Editora HMP

6

Perc.

So me time I i

E. Gtr.

Kora

E. Bass

Organ

FM

Pad 5

8

Perc.

ma gine the world wi thout you

Kora

E. Bass

Organ

FM

Pad 5

10

Perc.

Kora

E. Bass

Organ

FM

Pad 5

12

Perc.

E. Gtr.

Kora

E. Bass

Organ

FM

Pad 5

14

Perc.

E. Gtr.

Kora

E. Bass

Organ

FM

Pad 5

16

Perc.

E. Gtr.

Kora

E. Bass

Organ

FM

Pad 5

18

Perc.

E. Gtr.

Kora

E. Bass

Organ

FM

Pad 5

sure with such pa

20

Perc.

E. Gtr.

Kora

E. Bass

Organ

FM

Pad 5

ays alw ays stay the sa me

22

Perc. **I'm feeling the way you cross my mind**

E. Gtr.

Kora

E. Bass

Organ

FM

Pad 5

24

Perc.

E. Gtr.

Kora

E. Bass

Organ

FM

Pad 5

26

Perc.

E. Gtr.

Kora

E. Bass

Organ

FM

Pad 5

28

Perc.

E. Gtr. Cuz at least I fell a five

Kora

E. Bass

Organ

FM

Pad 5

30

Perc.

E. Gtr. I never face d iso ma

Kora

E. Bass

Organ

FM

Pad 5

32

Perc.

Kora ny mo cio nhl days But my

E. Bass

Organ

FM

Pad 5

34

Perc.

Kora li fe is god I'm fee ling you

E. Bass

Organ

FM

Pad 5

Perc. I'm feeling you

E. Gtr.

Kora

E. Bass

Organ

FM

Pad 5

38

40

Perc. **H** **II**  
You go and

E. Gtr. **(b)**

Kora

E. Bass

Organ **b8**

FM

Pad 5 **b**

42

Perc. 

E. Gtr. 

Kora 

E. Bass 

Organ 

FM 

Pad 5 

44

Perc. 

E. Gtr. 

Kora 

E. Bass 

Organ 

FM 

Pad 5 

46

Perc. 

E. Gtr. 

Kora 

E. Bass 

Organ 

FM 

Pad 5 

48

Perc. 

E. Gtr. 

Kora 

E. Bass 

Organ 

FM 

Pad 5 

50

Perc.

E. Gtr.

Kora

E. Bass

Organ

FM

Pad 5

cra zy you do the sa me. But you fi

52

Perc.

Kora

E. Bass

Organ

FM

Pad 5

re fills my soul And it warms

54

Perc. 

me up li ke no one knows.

E. Gtr. 

Kora 

E. Bass 

Organ 

FM 

Pad 5 

56

Perc. 

I'm feeling the way you cross my mind

E. Gtr. 

Kora 

E. Bass 

Organ 

FM 

Pad 5 

58

Perc.

E. Gtr.

Kora

E. Bass

Organ

FM

Pad 5

60

Perc.

E. Gtr.

Kora

E. Bass

Organ

FM

Pad 5

62

Perc.

E. Gtr.

Kora

E. Bass

Organ

FM

Pad 5

lows Cuz at least I fell a live

64

Perc.

E. Gtr.

Kora

E. Bass

Organ

FM

Pad 5

I ne ver faced as so ma

66

Perc.

Kora

E. Bass

Organ

FM

Pad 5

==

68

Perc.

E. Gtr.

Kora

E. Bass

Organ

FM

Pad 5

70

72

74

76

78

Perc.

E. Gtr.

Kora

E. Bass

Organ

Pad 5

80

Perc.

E. Gtr.

Kora

E. Bass

Organ

Pad 5

Perc.

E. Gtr.

Kora

E. Bass

Organ

FM

Perc.

Kora

E. Bass

FM

Perc. 

E. Gtr. 

Kora 

E. Bass 

Organ 

FM 

Pad 5 

Perc. 

E. Gtr. 

E. Bass 

Organ 

FM 

Pad 5 

92

Perc.

E. Bass

Organ

FM

Pad 5

ny e mo cio nal days

94

Perc.

E. Gtr.

E. Bass

Organ

FM

Pad 5

I'fæ ling you

96

98

100

102

104

106

108

110

Perc.

E. Gtr. I'm fee ling you

Kora

E. Bass

Organ

FM

Pad 5

112

Perc.

E. Gtr.

Kora

E. Bass

Organ

FM

Pad 5

113

# Santana e Michele Branch - I m Feeling You

## Percussion

♩ = 120,000000

Sequenciado por Alexandre Porto

T11205

5

So meime I i ma ginte world without

9

you Butost time I'm justso happythat I e vfound

13

you It's a com pli ca ted we b thatyouwea

16

ve'in side my he ad Snuplea sure withsuch pa in We alw

20

ays alw ays stay the sa me I'm felinghway yourossy mind

24

Anybu sa vame'in'knick'of time I'mridinghighs I'ndigingthaws

28

Cuz at least I fell a live I ne ver face

31

d soma ny e mocio nal days But my li fe is god

35

I'nfeding you

Copyright © Editora HMP  
Copyright © Editora HMP

I'nfeding you

V.S.

39

You go and them I can finally

43

athin. Cuz babe' I i i now in the

46

end you're never leaving. Well we rarely ever sa

49

ne I die'you crazy you do the same. But you fi

52

re fills my soul And warms me up like no one knows.

56

I'm feeling the way you cross my mind And you sa

59

ve me in the nick of time I'm riding highs I'm digging the

62

lows Cuz at least I fell alive I never faced

65

is so many emotional days But

68

my life is god I'm feeling you

71

I'm feeling you

75

79

I'm feeling away

83

you cross my mind And you save me in the nick of time

86

I'm riding the highs I'm digging the lows Cuz at least

89

I fell a live I never faced is some

92

my emotional days feeling you

96

I'm feeling you I'm feeling you

100

I'm feeling you I'm feeling you

104

I'm feeling you I'm feeling you

V.S.

4

Percussion

108

112

Santana e Michele Branch - I m Feeling You  
Electric Guitar

♩ = 120,000000

5

6

15

19

23

28

31

37

39

2

Copyright © Editora HMP  
Copyright © Editora HMP

43

48

52

58

62

68

72

75

78

80

82 

90 

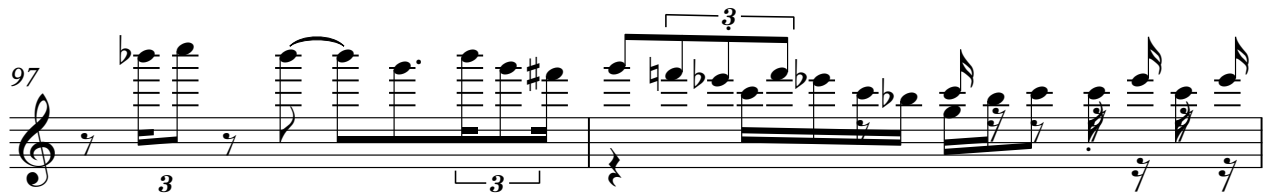
97 

99 

102 

105 

109 

112 

Kora Santana e Michele Branch - I m Feeling You

♩ = 120,000000

4

7

10

13

16

19

22

25

28

Copyright © Editora HMP  
Copyright © Editora HMP

V.S.

31

34

37

40

43

46

49

52

55

58

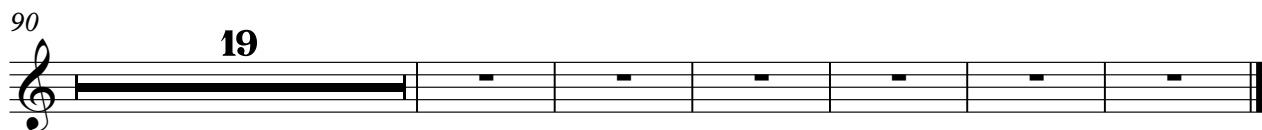
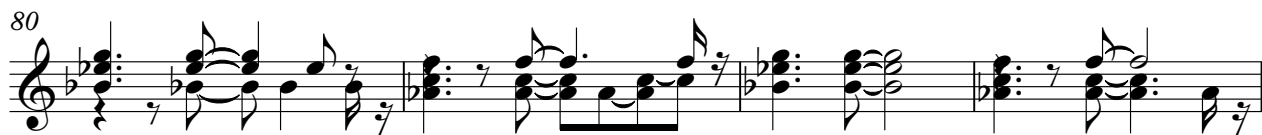

Santana e Michele Branch - I m Feeling You  
Electric Bass

♩ = 120,000000

4

7

10

13

16

19

22

25

28

Copyright © Editora HMP  
Copyright © Editora HMP

V.S.

31

34

37

40

43

46

49

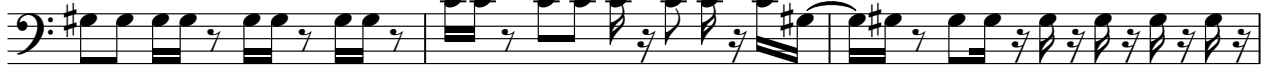

52

55

58

61

64

67

70

73

76

79

82

89

92

V.S.

95

98

101

104

107

110

112

Santana e Michele Branch - I m Feeling You  
Rock Organ

♩ = 120,000000

7

13

20

26

33

39

45

Copyright © Editora HMP  
Copyright © Editora HMP

V.S.

Rock Organ

51

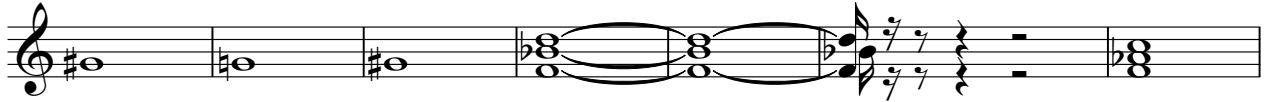

58

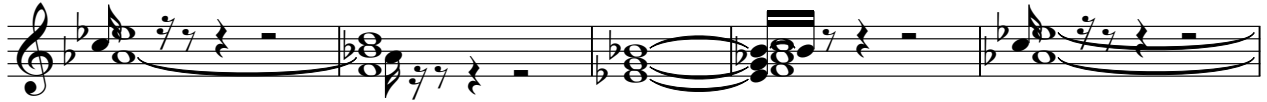

63

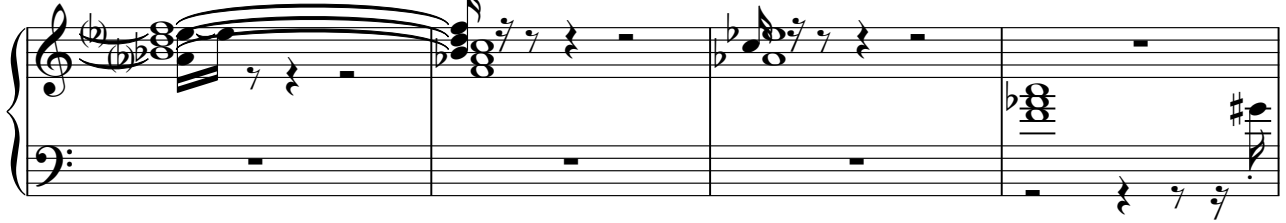

67

74

79

83

91

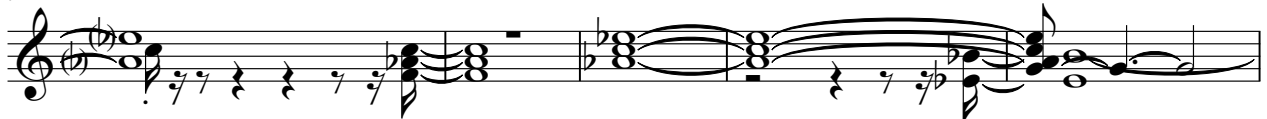

96

101

106

110

Santana e Michele Branch - I m Feeling You  
FM Synth

♩ = 120,000000

5

9

13

16

20

24

28

32

V.S.

Copyright © Editora HMP  
Copyright © Editora HMP

68

73

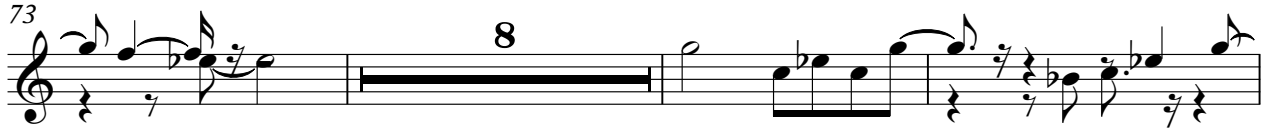

84

88

92

97

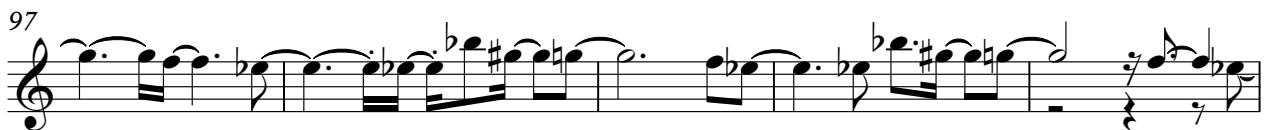

102

106

V.S.

110

3

Santana e Michele Branch - I m Feeling You  
Pad 5 (Bowed)

♩ = 120,000000

7  
13  
21  
29  
38  
47  
55  
62  
70

Copyright © Editora HMP  
Copyright © Editora HMP

V.S.

2

Pad 5 (Bowed)

77

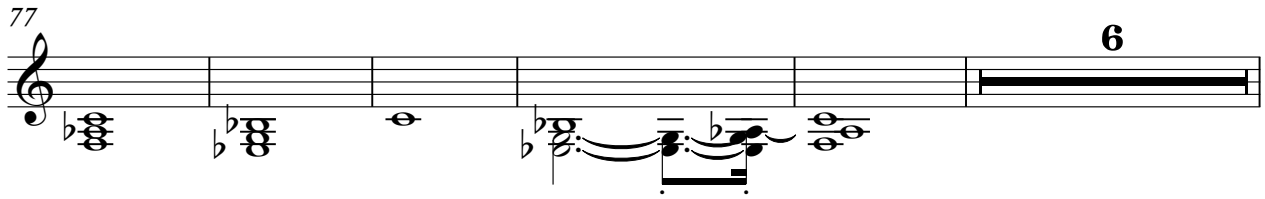

6

88

93

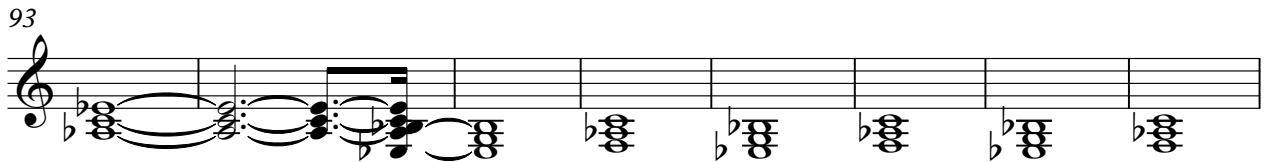

101

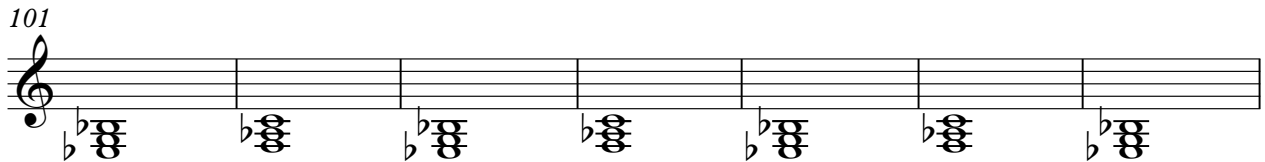

108

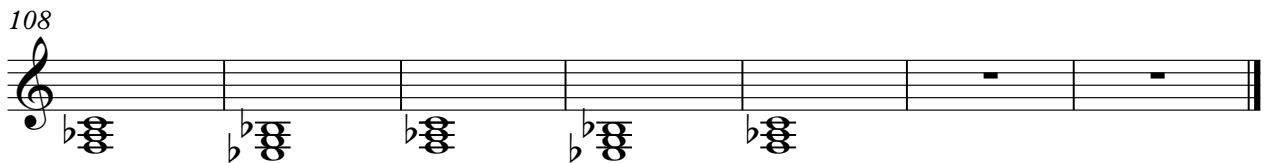
