

Sassafras Roots - Green Day

♩ = 180,000183

Drums

Guitar

Bass Guitar

5

Drums

Guitar

Bass Guitar

8

Drums

Guitar

Bass Guitar

11

Drums

Guitar

Bass Guitar

11

Drums

Guitar

Bass Guitar

14

Drums

Guitar

Bass Guitar

Billie - Vocals

Mike - Vocals

14

Drums

Guitar

Bass Guitar

Billie - Vocals

Mike - Vocals

17

Drums

Guitar

Bass Guitar

Billie - Vocals

Mike - Vocals

20

Drums

Guitar

Bass Guitar

Billie - Vocals

Mike - Vocals

23

Drums

Guitar

Bass Guitar

Billie - Vocals

Mike - Vocals

Drums notation: Measure 23 has a 7/8 note followed by eighth notes. Measure 24 has a quarter note followed by eighth notes. Measure 25 has a quarter note followed by eighth notes.

T	4	2	2	1	2	2	2	2	2	4	4	4	4	4	4	4	4	4
A	1	3	1	1	0	1	1	1	1	3	3	3	3	3	3	3	3	3
B	4	4	4	3	4	4	4	4	4	1	1	1	1	1	1	1	1	1

Bass Guitar notation: Measure 23 has a quarter note followed by eighth notes. Measure 24 has a quarter note followed by eighth notes. Measure 25 has a quarter note followed by eighth notes.

Billie - Vocals notation: Measure 23 has a quarter note followed by eighth notes. Measure 24 has a quarter note followed by eighth notes. Measure 25 has a quarter note followed by eighth notes.

Mike - Vocals notation: Measure 23 has a quarter note followed by eighth notes. Measure 24 has a quarter note followed by eighth notes. Measure 25 has a quarter note followed by eighth notes.

26

Drums

Guitar

Bass Guitar

Billie - Vocals

Mike - Vocals

Drums notation: Measure 26 has a quarter note followed by eighth notes. Measure 27 has a quarter note followed by eighth notes. Measure 28 has a quarter note followed by eighth notes.

T	1	1	1	1	1	1	1	4	2	2	1	2	2	2	2	2	4
A	1	1	1	1	1	1	1	1	3	1	1	1	1	1	1	1	3
B	4	4	4	4	4	4	4	4	4	4	3	4	4	4	4	4	1

Bass Guitar notation: Measure 26 has a quarter note followed by eighth notes. Measure 27 has a quarter note followed by eighth notes. Measure 28 has a quarter note followed by eighth notes.

Billie - Vocals notation: Measure 26 has a quarter note followed by eighth notes. Measure 27 has a quarter note followed by eighth notes. Measure 28 has a quarter note followed by eighth notes.

Mike - Vocals notation: Measure 26 has a quarter note followed by eighth notes. Measure 27 has a quarter note followed by eighth notes. Measure 28 has a quarter note followed by eighth notes.

29

Drums

Guitar

Bass Guitar

Billie - Vocals

4 4 4 4 4 4 4 4 2 2 2 2 2 4 4 4 4 4 4

3 3 3 3 3 3 3 3 1 1 1 1 1 3 3 3 3 3 3 3 3

1 1 1 1 1 1 1 1 4 4 4 4 4 1 1 1 1 1 1 1 1

32

Drums

Guitar

Bass Guitar

Billie - Vocals

Mike - Vocals

2 2 2 2 2 4 4 4 4 4 4 4 4 2

1 1 1 1 1 3 3 3 3 3 3 3 3 1

4 4 4 4 4 1 1 1 1 1 1 1 1 4

35

Drums

Guitar

Bass Guitar

Billie - Vocals

Mike - Vocals

35

Drums

Guitar

Bass Guitar

Billie - Vocals

Mike - Vocals

38

Drums

Guitar

Bass Guitar

38

Drums

Guitar

Bass Guitar

41

Drums

Guitar

Bass Guitar

41

Drums

Guitar

Bass Guitar

44

Drums

Guitar

T	2	2	2	2	2	4	4	4	4	4	4	4	4	4	1	1	1	1	1	1
A	1	1	1	1	1	3	3	3	3	3	3	3	3	3	1	1	1	1	1	1
B	4	4	4	4	4	1	1	1	1	1	1	1	1	1	4	4	4	4	4	4

Bass Guitar

Billie - Vocals

47

Drums

Guitar

T	1	4	2	2	1	2	2	2	2	2	4	4	4	4	4	4	4	4	4	4
A	1	3	1	1	0	1	1	1	1	1	3	3	3	3	3	3	3	3	3	3
B	1	1	4	4	3	4	4	4	4	4	1	1	1	1	1	1	1	1	1	1

Bass Guitar

Billie - Vocals

Mike - Vocals

50

Drums

Guitar

T	1	1	1	1	1	1	1	1	4	2	2	1	2	2	2	2	4	
A	1	1	1	1	1	1	1	1	1	3	1	1	0	1	1	1	1	3
B	4	4	4	4	4	4	4	4	4	4	4	3	4	4	4	4	4	

Bass Guitar

Billie - Vocals

Mike - Vocals

53

Drums

Guitar

T	4	4	4	4	4	4	4	4	1	1	1	1	1	1	4	2	2	1	
A	3	3	3	3	3	3	3	3	1	1	1	1	1	1	1	3	1	1	0
B	1	1	1	1	1	1	1	1	1	1	1	1	1	1	1	1	4	4	3

Bass Guitar

Billie - Vocals

Mike - Vocals

56

Drums

Guitar

T	2	2	2	2	2	4	4	4	4	4	4	4	4	4	1	1	1	1	1	1
A	1	1	1	1	1	3	3	3	3	3	3	3	3	3	1	1	1	1	1	1
B	4	4	4	4	4	1	1	1	1	1	1	1	1	1	4	4	4	4	4	4

Bass Guitar

Billie - Vocals

Mike - Vocals

59

Drums

Guitar

T	4	2	2	1	2	2	2	2	2	4	4	4	4	4	4	4	4	4	4	4
A	1	3	1	1	0	1	1	1	1	3	3	3	3	3	3	3	3	3	3	3
B	4	1	1	4	4	3	4	4	4	4	4	1	1	1	1	1	1	1	1	1

Bass Guitar

Billie - Vocals

Mike - Vocals

62

Drums

Guitar

T	2	2	2	2	2	4	4	4	4	4	4	4	2	2	2	2	2	4
A	1	1	1	1	1	3	3	3	3	3	3	3	1	1	1	1	1	3
B	4	4	4	4	4	1	1	1	1	1	1	1	4	4	4	4	4	1

Bass Guitar

Billie - Vocals

65

Drums

Guitar

T	4	4	4	4	4	4	4	2		
A	3	3	3	3	3	3	3	1	1	1
B	1	1	1	1	1	1	1	4	4	4

Bass Guitar

Billie - Vocals

Mike - Vocals

68

Drums

Guitar

Bass Guitar

Billie - Vocals

Mike - Vocals

71

Drums

Guitar

Bass Guitar

74

Drums

Guitar

Bass Guitar

77

Drums

Guitar

Bass Guitar

80

Drums

Guitar

Bass Guitar

83

Drums

Guitar

Bass Guitar

Billie - Vocals

86

Drums

Guitar

T	1	1	1	1	1	1	1	1	4	2	2	1	2	2	2	2	4
A	1	1	1	1	1	1	1	1	1	3	1	1	0	1	1	1	3
B	4	4	4	4	4	4	4	4	4	4	4	3	4	4	4	4	1

Bass Guitar

Billie - Vocals

Mike - Vocals

89

Drums

Guitar

T	4	4	4	4	4	4	4	4	1	1	1	1	1	1	4	2	2	1	
A	3	3	3	3	3	3	3	3	1	1	1	1	1	1	1	3	1	1	0
B	1	1	1	1	1	1	1	1	1	1	1	1	1	1	1	1	4	4	3

Bass Guitar

Billie - Vocals

Mike - Vocals

92

Drums

Guitar

T	2	2	2	2	2	4	4	4	4	4	4	4	4	4	2	2	2	2	2	4
A	1	1	1	1	1	1	3	3	3	3	3	3	3	3	1	1	1	1	1	3
B	4	4	4	4	4	1	1	1	1	1	1	1	1	1	4	4	4	4	4	1

Bass Guitar

Billie - Vocals

Mike - Vocals

95

Drums

Guitar

T	4	4	4	4	4	4	4	2	2	2	2	2	4	4	4	4	4	4	4	4
A	3	3	3	3	3	3	3	1	1	1	1	1	3	3	3	3	3	3	3	3
B	1	1	1	1	1	1	1	4	4	4	4	4	1	1	1	1	1	1	1	1

Bass Guitar

Billie - Vocals

Mike - Vocals

98

Drums

Guitar

Bass Guitar

Billie - Vocals

Mike - Vocals

101

Drums

Guitar

Bass Guitar

Billie - Vocals

Mike - Vocals

104

Drums

Guitar

T	4	4	4	4	4	4	4	4	4	4	4	4	4	4	2	2	2	2	2	2	2
A	3	3	3	3	3	3	3	3	3	3	3	3	3	3	1	1	1	1	1	1	1
B	1	1	1	1	1	1	1	1	1	1	1	1	1	1	4	4	4	4	4	4	4

Bass Guitar

Billie - Vocals

Mike - Vocals

107

Drums

Guitar

T	1	1	1	1	1	1	1	4	4	4	4	4	4	4	4	4	4	4	4	4	4
A	1	1	1	1	1	1	1	3	3	3	3	3	3	3	3	3	3	3	3	3	3
B	4	4	4	4	4	4	4	1	1	1	1	1	1	1	1	1	1	1	1	1	1

Bass Guitar

Billie - Vocals

Mike - Vocals

110

Drums

Guitar

Bass Guitar

Billie - Vocals

Mike - Vocals

112

Drums

Guitar

Bass Guitar

Billie - Vocals

Mike - Vocals

Sassafras Roots - Green Day

Drums

♩ = 180,000183

V.S.

42

46

50

54

58

62

66

70

74

78

Drums

82

86

90

94

98

102

106

110

T	1 1 1 1 1 1	4 2 2 1	2 2 2 2 2 4	4 4 4 4 4 4 4
A	1 1 1 1 1 1	1 3 1 1 0	1 1 1 1 1 3	3 3 3 3 3 3 3
B	4 4 4 4 4 4	1 1 4 4 3	4 4 4 4 4	1 1 1 1 1 1 1

50

T	1 1 1 1 1 1	4 2 2 1	2 2 2 2 2 4	4 4 4 4 4 4 4
A	1 1 1 1 1 1	1 3 1 1 0	1 1 1 1 1 3	3 3 3 3 3 3 3
B	4 4 4 4 4 4	1 1 4 4 3	4 4 4 4 4	1 1 1 1 1 1 1

54

T	1 1 1 1 1 1	4 2 2 1	2 2 2 2 2 4	4 4 4 4 4 4 4
A	1 1 1 1 1 1	1 3 1 1 0	1 1 1 1 1 3	3 3 3 3 3 3 3
B	4 4 4 4 4 4	1 1 4 4 3	4 4 4 4 4	1 1 1 1 1 1 1

58

T	1 1 1 1 1 1	4 2 2 1	2 2 2 2 2 4	4 4 4 4 4 4 4
A	1 1 1 1 1 1	1 3 1 1 0	1 1 1 1 1 3	3 3 3 3 3 3 3
B	4 4 4 4 4 4	1 1 4 4 3	4 4 4 4 4	1 1 1 1 1 1 1

62

T	2 2 2 2 2 4	4 4 4 4 4 4 4	2 2 2 2 2 4	4 4 4 4 4 4 4	2
A	1 1 1 1 1 3	3 3 3 3 3 3 3	1 1 1 1 1 3	3 3 3 3 3 3 3	1
B	4 4 4 4 4	1 1 1 1 1 1 1	4 4 4 4 4	1 1 1 1 1 1 1	4

67

T	1		4 4 4 4 4 4	1 1 1 1 1 1	4 2 2 1
A	1		1 1 1 1 1 1	1 1 1 1 1 1	1 3 1 1 0
B	4	6 6 6 6 6 6	1 1 1 1 1 1	4 4 4 4 4 4	4 4 4 3

72

T	2 2 2 2 2 4	4 4 4 4 4 4 4	4	4 2 1 1 4
A	1 1 1 1 1 3	3 3 3 3 3 3 3	1 1 1 1 1 3	3 1 0 0 3
B	4 4 4 4 4	1 1 1 1 1 1 1	4 4 4 4 4	1 4 3 3 1

76

T	2 2 2 2 2 4	4 4 4 4 4 4 4	2	2 2 2 2 2 2 2
A	1 1 1 1 1 3	3 3 3 3 3 3 3	1	1 1 1 1 1 1 1
B	4 4 4 4 4	1 1 1 1 1 1 1	3 3 3 3 3	4 4 4 4 4 4 4

80

T		2 2 2 2 2 2 2		2	2 2 2 2 2 2 2
A	3 3 3 3 3	1 1 1 1 1 1 1		1	1 1 1 1 1 1 1
B	1 1 1 1 1	4 4 4 4 4 4 4	3 3 3 3 3	4	4 4 4 4 4 4 4

84

T	4 4 4 4 4 4	4 4 4 4 4 4 4		4 2 2 1
A	3 3 3 3 3 3	3 3 3 3 3 3 3	1 1 1 1 1 1	1 3 1 1 0
B	1 1 1 1 1 1	1 1 1 1 1 1 1	4 4 4 4 4 4	4 4 4 3

T	2 2 2 2 2 4	4 4 4 4 4 4 4 4		4 2 2 1
A	1 1 1 1 1 3	3 3 3 3 3 3 3 3	1 1 1 1 1 1	1 3 1 1 0
B	4 4 4 4 4	1 1 1 1 1 1 1 1	4 4 4 4 4 4	1 1 4 4 3

92

T	2 2 2 2 2 4	4 4 4 4 4 4 4 4	2 2 2 2 2 4	4 4 4 4 4 4 4 4
A	1 1 1 1 1 3	3 3 3 3 3 3 3 3	1 1 1 1 1 3	3 3 3 3 3 3 3 3
B	4 4 4 4 4	1 1 1 1 1 1 1 1	4 4 4 4 4	1 1 1 1 1 1 1 1

96

T	2 2 2 2 2 4	4 4 4 4 4 4 4	2			4 4 4 4 4
A	1 1 1 1 1 3	3 3 3 3 3 3 3	1	1		3 3 3 3 3
B	4 4 4 4 4	1 1 1 1 1 1 1	4	4	6 6 6 6	6 6 1 1 1 1 1 1
					6 6 6 6	6 6

102

T	2 2 2 2 2 2		4 4 4 4 4 4 4 4	4 4 4 4 4 4 4 4
A	1 1 1 1 1 1	1 1 1 1 1 1 1 1	3 3 3 3 3 3 3 3	3 3 3 3 3 3 3 3
B	4 4 4 4 4 4	1 1 1 1 1 1 1 1	1 1 1 1 1 1 1 1	1 1 1 1 1 1 1 1

106

T	2 2 2 2 2 2		4 4 4 4 4 4 4 4	4 4 4 4 4 4 4 4
A	1 1 1 1 1 1	1 1 1 1 1 1 1 1	3 3 3 3 3 3 3 3	3 3 3 3 3 3 3 3
B	4 4 4 4 4 4	1 1 1 1 1 1 1 1	1 1 1 1 1 1 1 1	1 1 1 1 1 1 1 1

110

T	2					
A	1	1				
B	4	4	6 6	6 6	6 6	6 6

Sassafras Roots - Green Day

Bass Guitar

♩ = 180,000183

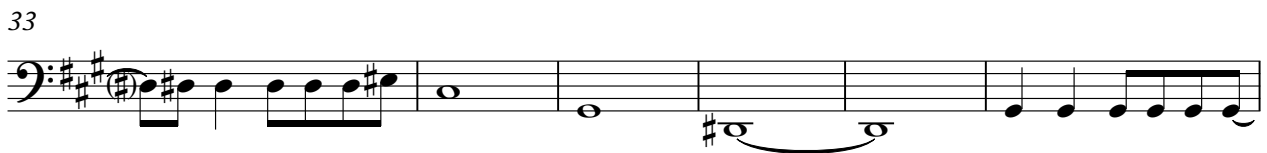
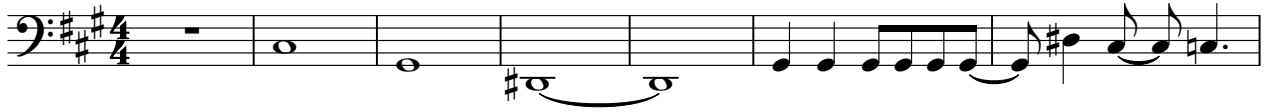

V.S.

47

51

55

59

63

69

74

78

82

86

90

95

101

106

110

♩ = 180,000183

13

18

23

28

33 **9**

47

52

57

62

66 **16**

Sassafras Roots - Green Day

Mike - Vocals

♩ = 180,000183

14 2

20

2 2

28

4

37

10 2

52

2 2

60

4

67

18

87

93

98

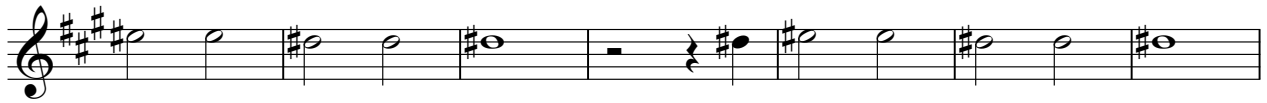

105

110

