

Sensacao - Quando o Sol Nascer

0.0"
1.1,00
Quando o sol nascer - Sensaaro

♩ = 71,000038

Alto Saxophone

Percussion

Banjo

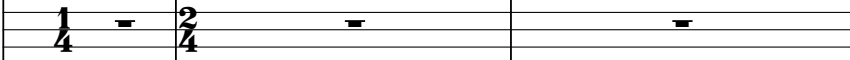

Kora

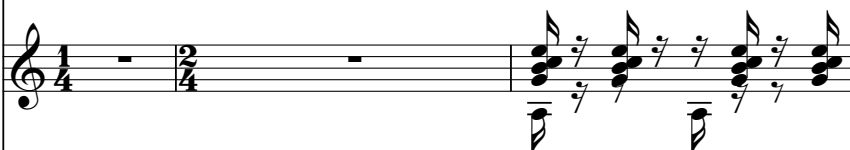

Luiz Maria

Tape Sampler Keyboard [Strings]

Synth Strings

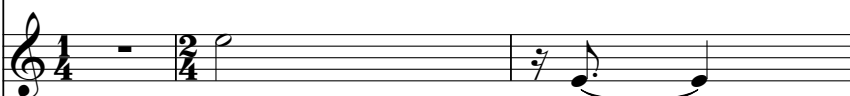

Lead 3 (Calliope)

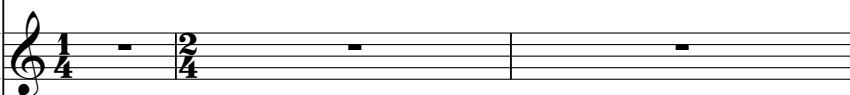

Viola

Solo

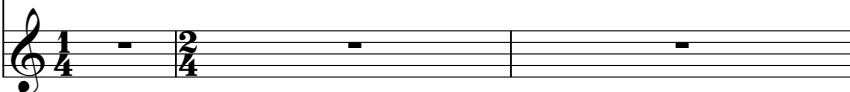

4

Alto Sax.
Perc.
Kora
Syn. Str.
Vla.

7

Alto Sax.
Perc.
Kora
Syn. Str.
Vla.

10

Alto Sax.

Perc.

Kora

Tape Smp. Str.

Syn. Str.

Lead 3

Vla.

3

13

Perc.

Kora

Lead 3

Solo

3

16

Perc. Kora Lead 3 Solo

19

Perc. Kora Lead 3 Solo

22

Perc. Kora Lead 3 Solo

25

Perc.

Kora

Luiz Maria

Syn. Str.

Lead 3

Solo

29

Perc.

Kora

Luiz Maria

Syn. Str.

Lead 3

Solo

32

Perc.

Kora

Luiz Maria

Syn. Str.

Lead 3

Solo

35

Perc.

Kora

Luiz Maria

Syn. Str.

Lead 3

Solo

39

Alto Sax.

Perc.

Kora

Luiz Maria

Syn. Str.

Lead 3

Solo

43

Alto Sax.

Perc.

Ban.

Kora

Luiz Maria

Syn. Str.

Lead 3

Solo

52

Perc.

Ban.

Kora

Luiz Maria

Syn. Str.

Lead 3

55

Perc.

Ban.

Kora

Luiz Maria

Lead 3

Solo

58

Perc. Ban. Kora Luiz Maria Syn. Str. Lead 3 Solo

61

Perc. Ban. Kora Luiz Maria Syn. Str. Lead 3 Solo

65

Perc.

Ban.

Kora

Luiz Maria

Syn. Str.

Lead 3

Solo

68

Perc.

Ban.

Kora

Luiz Maria

Syn. Str.

Lead 3

Solo

71

Alto Sax.

Perc.

Ban.

Kora

Luiz Maria

Syn. Str.

Lead 3

Solo

75

Alto Sax.

Perc.

Ban.

Kora

Luiz Maria

Lead 3

Solo

78

Perc.

Ban.

Kora

Luiz Maria

Lead 3

Solo

81

Alto Sax.

Perc.

Ban.

Kora

Luiz Maria

Lead 3

Solo

84

Alto Sax.

Perc.

Ban.

Kora

Luiz Maria

Lead 3

Solo

88

Alto Sax.

Perc.

Ban.

Kora

Luiz Maria

Syn. Str.

Lead 3

Solo

91

Alto Sax.

Perc.

Ban.

Kora

Luiz Maria

Syn. Str.

Lead 3

Solo

3

94

Alto Sax.

Perc.

Ban.

Kora

Luiz Maria

Syn. Str.

Lead 3

Solo

104

Alto Sax.

Perc.

Ban.

Kora

Luiz Maria

Syn. Str.

Lead 3

Solo

108

Alto Sax.

Perc.

Ban.

Kora

Luiz Maria

Syn. Str.

Lead 3

Solo

112

Perc.

Ban.

Kora

Luiz Maria

Lead 3

Solo

115

This musical score is arranged vertically with the following parts from top to bottom:

- Alto Sax.**: Treble clef, mostly rests with a melodic phrase in the final measure.
- Kora**: Treble clef with a complex, syncopated rhythmic pattern.
- Luiz Maria**: Bass clef with a melodic line.
- Syn. Str.**: Treble clef with a rhythmic pattern of eighth notes.
- Lead 3**: Treble clef with a melodic line featuring triplets.
- Solo**: Treble clef with a few initial notes and then rests.

118

Alto Sax.

Perc.

Ban.

Kora

Luiz Maria

Syn. Str.

Lead 3

Solo

122

Perc.

Ban.

Kora

Luiz Maria

Syn. Str.

Lead 3

Solo

Perc. 

Ban. 

Kora 

Luiz Maria 

Syn. Str. 

Lead 3 

Solo 

Perc. 

Ban. 

Kora 

Luiz Maria 

Syn. Str. 

Lead 3 

Solo 

Alto Saxophone

Sensacao - Quando o Sol Nascer

♩ = 71,000038

8

29

43

27

6

82

2

2

91

3

5

105

5

116

20

Sensacao - Quando o Sol Nascer

Percussion

♩ = 71,000038

5

9

13

17

21

25

30

34

39

V.S.

44

48

52

56

61

66

71

77

82

87

92

97

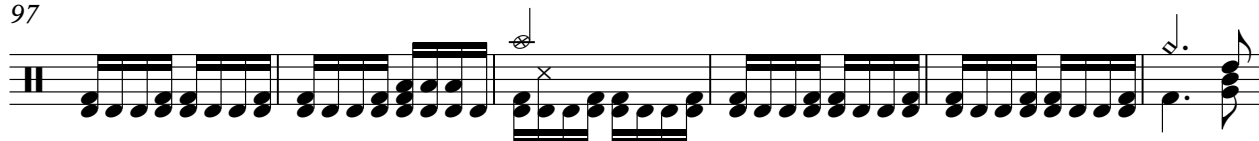

103

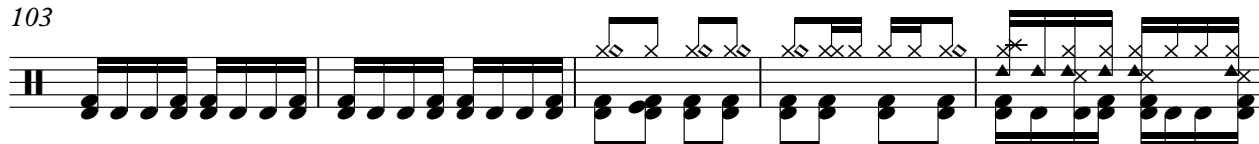

108

113

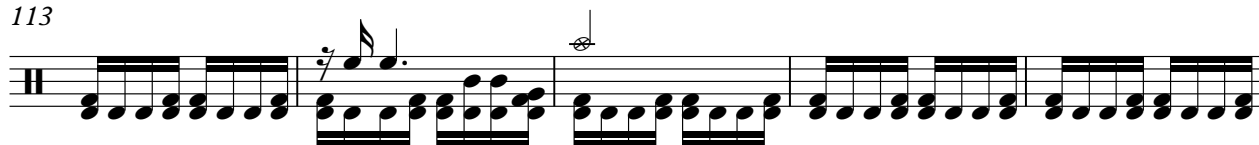

118

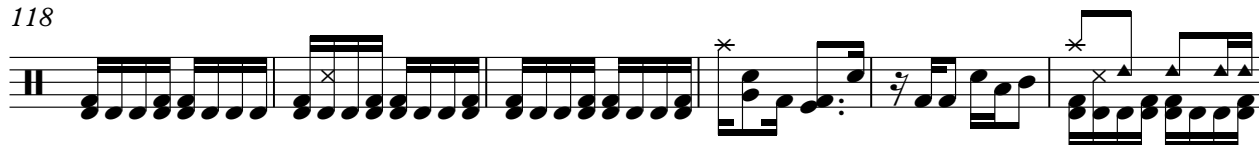

124

129

134

126

Banjo tablature for measure 126. The notation is on a five-line staff with fret numbers 0-12. The first line (treble clef) contains the following fret numbers: 7-7-7-5-5-5-5, 8-8-8-8-5, 7-7-7-7-7-6, 5-10-5-6-10-5-10-5, 8-8-8-8-8-8-8-8. The second line contains: 5-5-0-0-3-3, 7-7-7-7-7, 8-8-8-8-7, 8-7-8-8, 8-5-8-8-8-8-8. The third line contains: 7-7-7, 5-5, 8-8-8-8, 8-8-8-8-8-8, 12-12-12, 10-10-10-10-10. The fourth line contains: 0, 7, 7-7-7-5, 5-8-5-8-8, 7-7-7-7. The notation includes various rhythmic values and slurs.

131

Banjo tablature for measure 131. The notation is on a five-line staff with fret numbers 1-10. The first line contains: 8-8-8-8-8-8-8-8, 6-10-6-1-6-6-6-6, 8-8-8-8-8-8-8-3, 8-5-8-8-5-8-8. The second line contains: 7-7-7-7-7-7, 6-6-6-6, 8-8-8-8-3, 7-4-7-7-4-7-7. The third line contains: 8-8-8-8-8-8-8, 8-8-8-8, 10-10-10-10, 9-9-9-9, 9-9-9-9. The fourth line contains: 7, 7, 3, 5, 7, 7, 7, 7. The notation includes various rhythmic values and slurs.

135

Banjo tablature for measure 135. The notation is on a five-line staff with fret numbers 7-10. The first line contains: 8-8-8-8-8-8-8-8, 8-8-8-8-8-8-7-10, 2. The second line contains: 7-7-7-7-7-7-7-7, 7-7-7-7-7-7-7-7, 7-7-7-7-7-7-7-7. The third line contains: 8-8-8-8-8-8-8-8, 8-8-8-8-8-8-8-8, 7-7-7-7-7-7-7-7. The fourth line contains: 7, 7, 7, 7, 7, 7, 7, 7. The notation includes various rhythmic values and slurs.

♩ = 71,000038

7

13

18

23

28

33

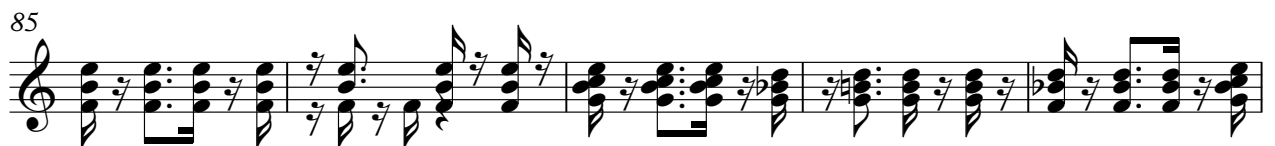
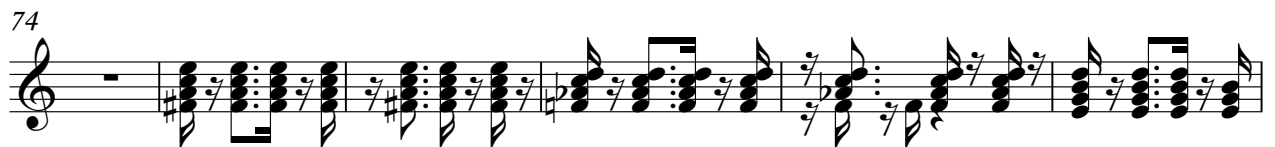
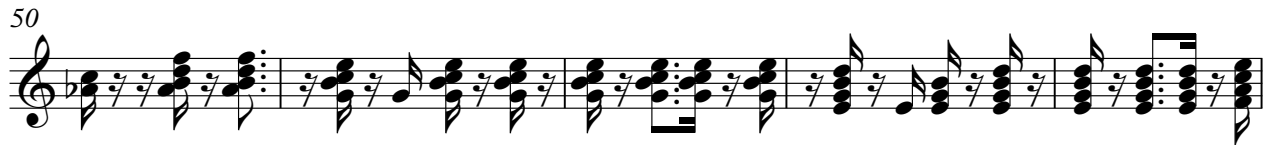

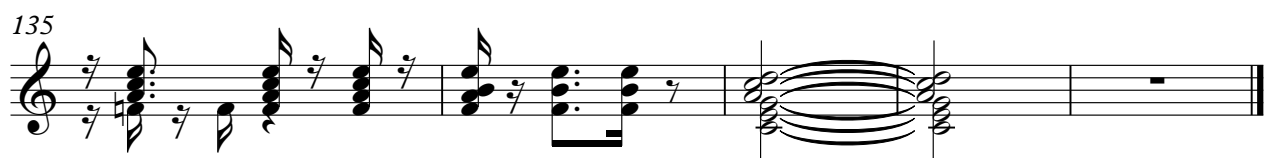
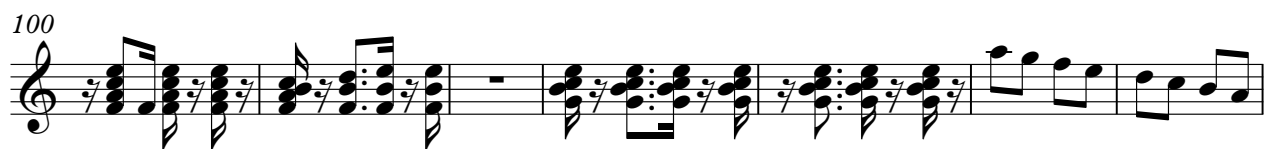

♩ = 71,000038

25

32

39

46

52

59

66

74

81

88

V.S.

Tape Sampler Keyboard [Strings] Sensacao - Quando o Sol Nascer

♩ = 71,000038

8 129

Synth Strings

Sensacao - Quando o Sol Nascer

♩ = 71,000038

10 15

31 2

41 6

52 3

59

67

75 15

97

103 2 6

2

Synth Strings

115

3

122

130

134

Lead 3 (Calliope)

Sensacao - Quando o Sol Nascer

♩ = 71,000038

9

16

23

30

37

46

53

60

67

75

V.S.

Lead 3 (Calliope)

83

90

97

105

113

120

127

133

Viola

Sensacao - Quando o Sol Nascer

♩ = 71,000038

7

129

Sensacao - Quando o Sol Nascer

Solo

♩ = 71,000038

V.S.

2

Solo

87

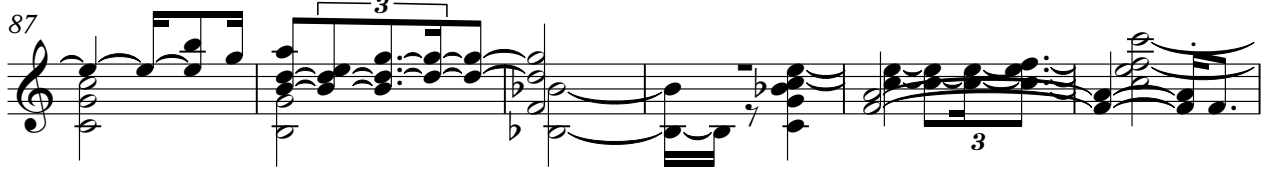

93

97

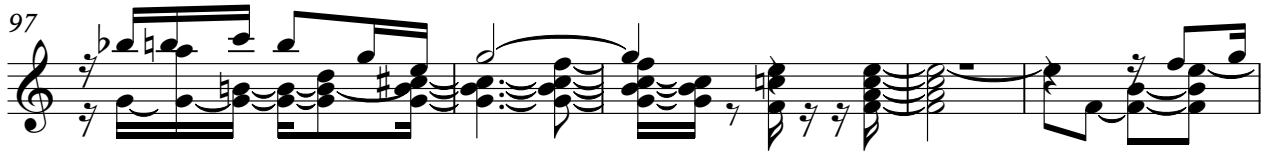

102

111

121

131

