

Sergio e Serginho - Bicicleta

0.0"

1.1,00

Mid Feito Por Joderson Alex Dia:08/02/2001 Email.<joderson@terra.com.br>

♩ = 91,999985

Trombone

Percussion

Joderson Alex

Electric Guitar

Electric Guitar

5-string Electric Bass

Tape Sampler Keyboard [Brass]

♩ = 91,999985

Synth Strings

Copyright © 2001 by Joderson Alex
Copyright © 2001 by Joderson Alex

5

Tbn.

Perc.

E. Gtr.

E. Gtr.

E. Bass

Tape Smp. Brs

Syn. Str.

Emam. Joddaan@2000m.br

6

Tbn.

Perc.

E. Gtr.

E. Gtr.

E. Bass

Tape Smp. Brs

Syn. Str.

9

Tbn.

Perc.

E. Gtr.

E. Gtr.

E. Bass

Tape Smp. Brs

Syn. Str.

10

Perc.

E. Gtr.

E. Gtr.

E. Bass

Syn. Str.

11

Perc.

E. Gtr.

E. Gtr.

E. Bass

Syn. Str.

12

Perc.

E. Gtr.

E. Gtr.

E. Bass

Syn. Str.

13

Perc.

E. Gtr.

E. Gtr.

E. Bass

Syn. Str.

14

Perc.

E. Gtr.

E. Gtr.

E. Bass

Syn. Str.

15

Tbn.

Perc.

E. Gtr.

E. Gtr.

E. Bass

Tape Smp. Brs

Syn. Str.

16

Perc.

E. Gtr.

E. Gtr.

E. Bass

Syn. Str.

17 9

Tbn.

Perc.

E. Gtr.

E. Gtr.

E. Bass

Tape Smp. Brs

Syn. Str.

19

Perc.

E. Gtr.

E. Gtr.

E. Bass

Syn. Str.

20

Perc.

E. Gtr.

E. Gtr.

E. Bass

Syn. Str.

21

Perc.

E. Gtr.

E. Gtr.

E. Bass

Syn. Str.

22

Perc.

E. Gtr.

E. Gtr.

E. Bass

Syn. Str.

Solo

23

Perc.

E. Gtr.

E. Gtr.

E. Bass

Syn. Str.

24

Perc.

E. Gtr.

E. Gtr.

E. Bass

Syn. Str.

25

Perc.

E. Gtr.

E. Gtr.

E. Bass

Syn. Str.

26

27

28

Tbn.

Perc.

E. Gtr.

E. Gtr.

E. Bass

Tape Smp. Brs

Syn. Str.

29

Perc.

E. Gtr.

E. Gtr.

E. Bass

Syn. Str.

30

Tbn.

Perc.

E. Gtr.

E. Gtr.

E. Bass

Tape Smp. Brs.

Syn. Str.

31

Perc.

E. Gtr.

E. Gtr.

E. Bass

Syn. Str.

32

33

34

35

36

Tbn.

Perc.

E. Gtr.

E. Bass

Tape Smp. Brs

37

Tbn.

Perc.

E. Gtr.

E. Gtr.

E. Bass

Tape Smp. Brs

Syn. Str.

38

Tbn.

Perc.

E. Gtr.

E. Gtr.

E. Bass

Tape Smp. Brs

Syn. Str.

39

Tbn.

Perc.

E. Gtr.

E. Gtr.

E. Bass

Tape Smp. Brs

Syn. Str.

40

Tbn.

Perc.

E. Gtr.

E. Gtr.

E. Bass

Tape Smp. Brs

Syn. Str.

41

Perc.

E. Gtr.

E. Gtr.

E. Bass

Syn. Str.

42

43

44

45

46

Tbn.

Perc.

E. Gtr.

E. Gtr.

E. Bass

Tape Smp. Brs

Syn. Str.

47

Tbn.

Perc.

E. Gtr.

E. Gtr.

E. Bass

Tape Smp. Brs

Syn. Str.

48

Tbn.

Perc.

E. Gtr.

E. Gtr.

E. Bass

Tape Smp. Brs

Syn. Str.

49

Tbn.

Perc.

E. Gtr.

E. Gtr.

E. Bass

Tape Smp. Brs

Syn. Str.

51

Perc.

E. Gtr.

E. Gtr.

E. Bass

Syn. Str.

52

53

54

Perc.

E. Gtr.

E. Gtr.

E. Bass

Syn. Str.

55

Perc.

E. Gtr.

E. Gtr.

E. Bass

Syn. Str.

56

57

58

Perc.

E. Gtr.

E. Gtr.

E. Bass

Syn. Str.

59

Tbn.

Perc.

E. Gtr.

E. Gtr.

E. Bass

Tape Smp. Brs

Syn. Str.

60

61

62

63

64

Perc.

E. Gtr.

E. Gtr.

E. Bass

Syn. Str.

66

Perc.

E. Gtr.

E. Gtr.

E. Bass

Syn. Str.

67

Perc.

E. Gtr.

E. Gtr.

E. Bass

Syn. Str.

68

Perc.

E. Gtr.

E. Gtr.

E. Bass

Syn. Str.

69

70

71

73

74

75

76

Tbn.

Perc.

E. Gtr.

E. Bass

Tape Smp. Brs

77

Tbn.

Perc.

E. Gtr.

E. Gtr.

E. Bass

Tape Smp. Brs

Syn. Str.

78

Tbn.

Perc.

E. Gtr.

E. Gtr.

E. Bass

Tape Smp. Brs

Syn. Str.

79

Tbn.

Perc.

E. Gtr.

E. Gtr.

E. Bass

Tape Smp. Brs

Syn. Str.

80

Tbn.

Tbn.

Perc.

E. Gtr.

E. Bass

Tape Smp. Brs.

Tape Smp. Brs.

Syn. Str.

Sergio e Serginho - Bicicleta

Trombone

♩ = 91,999985

3

6

8

23

33

35

38

40

32

3

Copyright © 2001 by Joderson Alex
Copyright © 2001 by Joderson Alex

2

Trombone

73

75

78

79

Trombone

Sergio e Serginho - Bicicleta

$\text{♩} = 91,999985$

14

17

28

31

49

59

63

71

Copyright © 2001 by Joderson Alex
Copyright © 2001 by Joderson Alex

Sergio e Serginho - Bicicleta

Percussion

♩ = 91,999985
Joderson Alex

3 Mezzo Joderson

5 Alex

7 Email: <joderson@0340212001.br>

9

11

13

15

17

19

Copyright © 2001 by Joderson Alex
Copyright © 2001 by Joderson Alex

V.S.

Percussion

21

23

25

27

29

31

33

35

37

39

Percussion

41

43

45

47

49

51

53

55

57

59

Sergio e Serginho - Bicicleta

Electric Guitar

♩ = 91,999985

6

11

14

17

20

23

26

29

33

Copyright © 2001 by Joderson Alex
Copyright © 2001 by Joderson Alex

V.S.

Electric Guitar

38

42

45

48

51

54

57

60

63

67

70

74

77

♩ = 91,999985

4

7

10

13

16

19

22

25

28

31

34

38

41

44

47

50

53

56

59

62

65

68

71

74

78

Sergio e Serginho - Bicicleta

5-string Electric Bass

♩ = 91,999985

4

7

10

13

16

20

23

26

29

Copyright © 2001 by Joderson Alex
Copyright © 2001 by Joderson Alex

V.S.

33

36

39

42

45

48

51

54

57

60

63

67

70

73

76

79

Tape Sampler Keyboard [Brass] Sergio e Serginho - Bicicleta

♩ = 91,999985

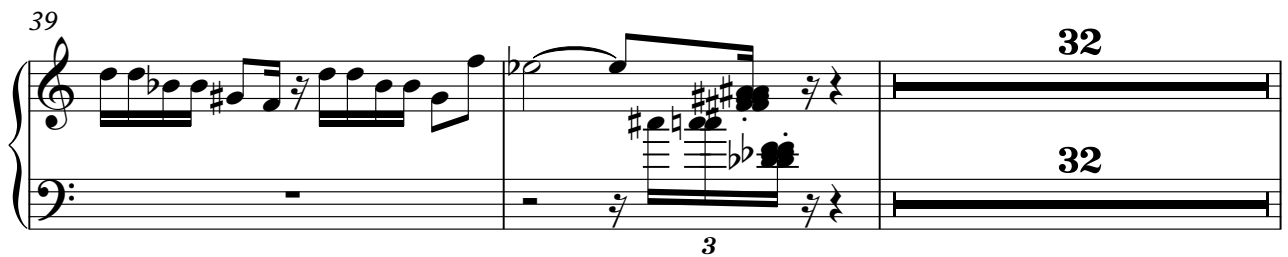
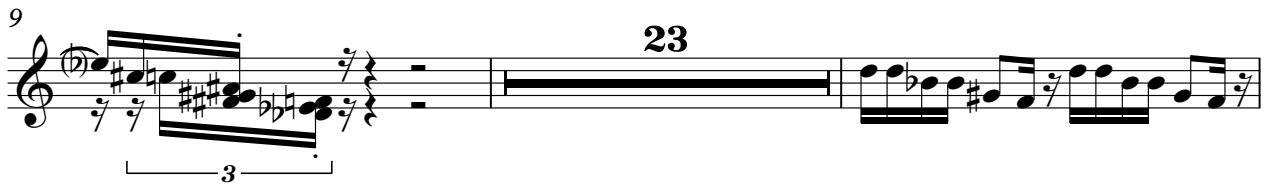

Copyright © 2001 by Joderson Alex
Copyright © 2001 by Joderson Alex

Tape Sampler Keyboard [Brass]

73

75

78

79

Tape Sampler Keyboard [Brass] Sergio e Serginho - Bicicleta

♩ = 91,999985

14

17 9

28 3

31 15

49 8 8

59

62 7

Copyright © 2001 by Joderson Alex
Copyright © 2001 by Joderson Alex

2

Tape Sampler Keyboard [Brass]

70

9

3

Synth Strings

Sergio e Serginho - Bicicleta

♩ = 91,999985

Copyright © 2001 by Joderson Alex
Copyright © 2001 by Joderson Alex

V.S.

59

65

72

77

Solo

Sergio e Serginho - Bicicleta

♩ = 91,999985

21 30

53 28

Copyright © 2001 by Joderson Alex
Copyright © 2001 by Joderson Alex