

Shaggy - Angel

♩ = 84,000084

MIDI MAN!A 3000!

www.geocities.com/

midimania3k@hotmail.com

(c) 2001 MM3K!

geocities.com/

♩ = 84,000084

9

www.geocities.com/

midimania3k@hotmail.com

(c) 2001 MM3K!

15

www.geocities.com/

midimania3k@hotmail.com

(c) 2001 MM3K!

21

www.geocities.com/

midimania3k@hotmail.com

27

www.geocities.com/

midimania3k@hotmail.com

(c) 2001 MM3K!

33

MIDI MAN!A 3000!

www.geocities.com/

midimania3k@hotmail.com

(c) 2001 MM3K!

39

MIDI MAN!A 3000!

www.geocities.com/

midimania3k@hotmail.com

midimania3k@hotmail.com

45

www.geocities.com/

midimania3k@hotmail.com

51

www.geocities.com/

midimania3k@hotmail.com

(c) 2001 MM3K!

57

www.geocities.com/

midimania3k@hotmail.com

(c) 2001 MM3K!

63

MIDI MAN!A 3000!

www.geocities.com/

midimania3k@hotmail.com

(c) 2001 MM3K!

69

MIDI MAN!A 3000!

www.geocities.com/

midimania3k@hotmail.com

75

www.geocities.com/

midimania3k@hotmail.com

81

www.geocities.com/

midimania3k@hotmail.com

(c) 2001 MM3K!

87

www.geocities.com/

midimania3k@hotmail.com

(c) 2001 MM3K!

93

www.geocities.com/

midimania3k@hotmail.com

(c) 2001 MM3K!

99

MIDI MAN!A 3000!

www.geocities.com/

midimania3k@hotmail.com

(c) 2001 MM3K!

geocities.com/

105

www.geocities.com/

midimania3k@hotmail.com

geocities.com/

111

MIDI MAN!A 3000!

www.geocities.com/

midimania3k@hotmail.com

geocities.com/

118

MIDI MAN!A 3000!

www.geocities.com/

midimania3k@hotmail.com

124

www.geocities.com/
midimania3k@hotmail.com

131

www.geocities.com/
midimania3k@hotmail.com

(c) 2001 MM3K!

137

www.geocities.com/
midimania3k@hotmail.com

(c) 2001 MM3K!

143

MIDI MAN'IA 3000!
www.geocities.com/
midimania3k@hotmail.com

(c) 2001 MM3K!

149

www.geocities.com/

midimania3k@hotmail.com

(c) 2001 MM3K!

155

www.geocities.com/

midimania3k@hotmail.com

(c) 2001 MM3K!

161

MIDI MAN!A 3000!
www.geocities.com/
midimania3k@hotmail.com
(c) 2001 MM3K!

165

www.geocities.com/
midimania3k@hotmail.com
(c) 2001 MM3K!

Shaggy - Angel

--

♩ = 84,000084

6 2

13 2

21

29

37

43

49

56

64

71

V.S.

77

82

89

97

104

110

116

122

128

134

Shaggy - Angel

♩ = 84,000084

6 **3**

15

149

♩ = 84,000084

2/4

35

2

28

69

3

27

13

116

3

27

148

15

4

Shaggy - Angel

♩ = 84,000084

9

9

17

25

33

41

49

57

65

73

81

83

91

99

107

115

123

131

139

147

155

162

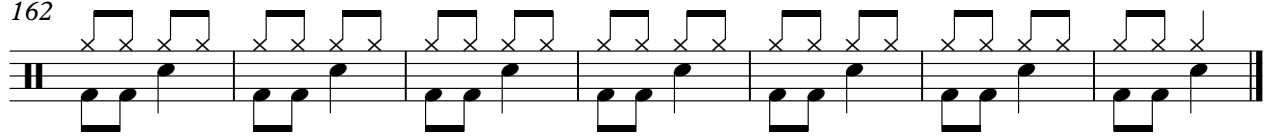

Shaggy - Angel

♩ = 84,000084

3

9

15

21

27

33

39

45

51

57

V.S.

63

69

75

81

87

93

99

105

111

118

123

129

135

141

147

153

159

164

Shaggy - Angel

♩ = 84,000084

25

45

65

89

125

145

159

Shaggy - Angel

$\text{♩} = 84,000084$

3

11

b

17

149

♩ = 84,000084

3

10

16

23

29

35

41

47

53

59

V.S.

134

140

147

153

159

164

Shaggy - Angel

♩ = 84,000084

22 3

31 16

53

61

68 16

90

98 2 2

107 2

112 2 16

132

140

148

156

161

5

(c) 2001 MM3K!

Shaggy - Angel

♩ = 84,000084

12

20

35

58

64

84

93

132

141

150

159

164

Shaggy - Angel

♩ = 84,000084

3

11

20

8

35

16

58

67

15

89

96

32

132

141

150

159

164

