

Shakatak - Easier Said Than Done 2

♩ = 200,000000 ♩ = 108,002052

Horn in F

Percussion

Music Box

Flexatone

Jazz Guitar

Electric Guitar

Sitar

Electric Bass

Electric Bass

Electric Piano

FX 5 (Brightness)

Solo

Solo

♩ = 200,000000 ♩ = 108,002052
0026SAID

5

Perc.

E. Gtr.

E. Bass

E. Bass

E. Piano

FX 5

7

Perc.

E. Gtr.

E. Bass

E. Bass

E. Piano

FX 5

9

Perc.

E. Gtr.

E. Bass

E. Bass

E. Piano

FX 5

11

♩ = 107,002419

Hn.

Perc.

J. Gtr.

E. Gtr.

E. Bass

E. Bass

E. Piano

FX 5

Solo

♩ = 107,002419

13

Hn.

Perc.

J. Gtr.

E. Bass

E. Piano

Solo

15

Hn.

Perc.

J. Gtr.

E. Bass

E. Bass

E. Piano

Solo

17

19

21

Hn.
Perc.
E. Gtr.
E. Bass
E. Bass
E. Piano
Solo

23

Hn.
Perc.
E. Gtr.
E. Bass
E. Bass
E. Piano
Solo

25 ♩ = 95,002251

Hn.

Perc.

M. Box

Flex.

E. Gtr.

Sit.

E. Bass

E. Bass

E. Piano

Solo ♩ = 95,002251

28 ♩ = 107,002419

Perc.

E. Gtr.

E. Bass

E. Bass

E. Piano

FX 5 ♩ = 107,002419

30

Perc.

E. Gtr.

E. Bass

E. Bass

E. Piano

FX 5

32

Perc.

E. Gtr.

E. Bass

E. Bass

E. Piano

FX 5

34

Perc.

E. Gtr.

E. Bass

E. Bass

E. Piano

FX 5

36

Hn.

Perc.

J. Gtr.

E. Bass

E. Piano

Solo

Solo

38

Hn.

Perc.

J. Gtr.

E. Bass

E. Bass

E. Piano

Solo

Solo

40

Hn.

Perc.

J. Gtr.

E. Bass

E. Piano

Solo

Solo

42

44

46

Hn.

Perc.

E. Gtr.

E. Bass

E. Bass

E. Piano

Solo

Solo

48

Hn.

Perc.

E. Gtr.

E. Bass

E. Bass

E. Piano

Solo

Solo

50

Hn.
Perc.
E. Gtr.
E. Bass
E. Piano
Solo
Solo

52

Perc.
E. Gtr.
E. Bass
E. Bass
E. Piano
FX 5
Solo
Solo

54

Perc.

E. Gtr.

E. Bass

E. Bass

E. Piano

FX 5

Solo

Solo

56

Perc.

E. Gtr.

E. Bass

E. Piano

FX 5

Solo

Solo

58

Perc.

E. Gtr.

E. Bass

E. Bass

E. Piano

FX 5

Solo

Solo

60

Hn.

Perc.

J. Gtr.

E. Bass

E. Bass

Solo

62

Hn.

Perc.

M. Box

J. Gtr.

E. Bass

Solo

64

Hn.

Perc.

J. Gtr.

Sit.

E. Bass

E. Piano

Solo

65

Hn.

Perc.

J. Gtr.

Sit.

E. Bass

E. Piano

Solo

66

69

Hn.

Perc.

E. Gtr.

E. Bass

E. Piano

Solo

71

Hn.

Perc.

E. Gtr.

E. Bass

E. Bass

E. Piano

Solo

73

Hn.
Perc.
E. Gtr.
E. Bass
E. Piano
Solo

75

Hn.
Perc.
E. Gtr.
E. Bass
E. Piano
Solo

77

Hn.

Perc.

E. Gtr.

E. Bass

E. Bass

E. Piano

Solo

79

Hn.

Perc.

E. Gtr.

E. Bass

E. Bass

E. Piano

Solo

81

Hn.

Perc.

E. Gtr.

E. Bass

E. Bass

E. Piano

Solo

Solo

- E. Piano (Electric Piano):** Treble and bass clefs, playing a complex, multi-layered texture with many notes.

24

85 $\text{♩} = 107,002419$

Perc.

E. Gtr.

E. Bass

E. Bass

E. Piano

FX 5

$\text{♩} = 107,002419$

87

Perc.

E. Gtr.

E. Bass

E. Bass

E. Piano

FX 5

89

Perc.

E. Gtr.

E. Bass

E. Piano

FX 5

91

Perc.

E. Gtr.

E. Bass

E. Bass

E. Piano

FX 5

Solo

93

95

97

Perc.

E. Gtr.

E. Bass

E. Piano

FX 5

Solo

Solo

99

Perc.

E. Gtr.

E. Bass

E. Bass

E. Piano

FX 5

Solo

Solo

101

103

105

107

109 ♩ = 41,000130

Perc.

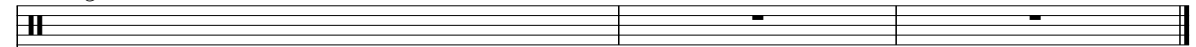

E. Gtr.

E. Piano

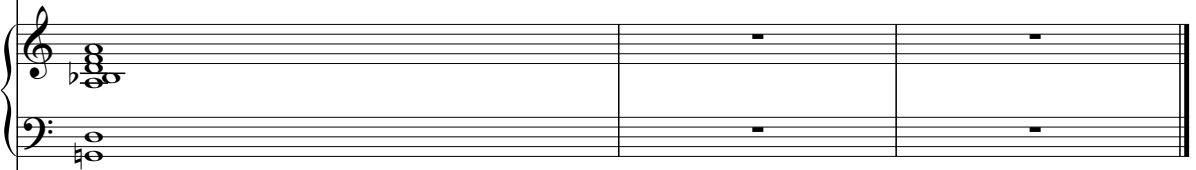

FX 5

Solo

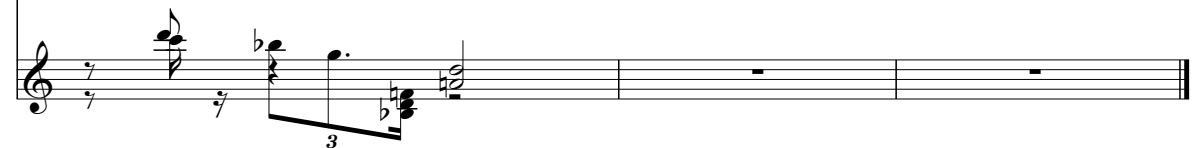

Horn in F

Shakatak - Easier Said Than Done 2

♩ = 200,000000 ♩ = 108,002052

6 $\text{♩} = 107,002419$

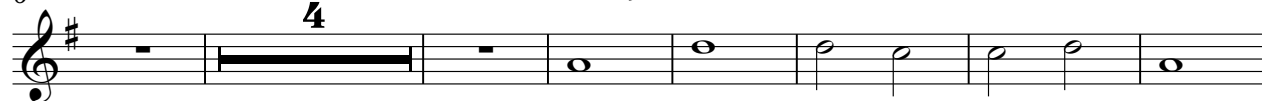

17

25 $\text{♩} = 95,002,002419$

38

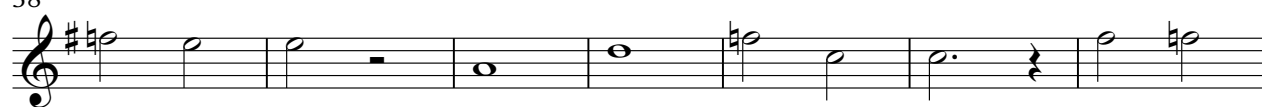

45

50

60

67

74

81

♩ = 95,002251

85

♩ = 107,002419

24

♩ = 41,000130

2

Shakatak - Easier Said Than Done 2

Percussion

♩ = 200,000000 ♩ = 108,002052

4

7

11

14

17

20

23

26

30

V.S.

Percussion

62

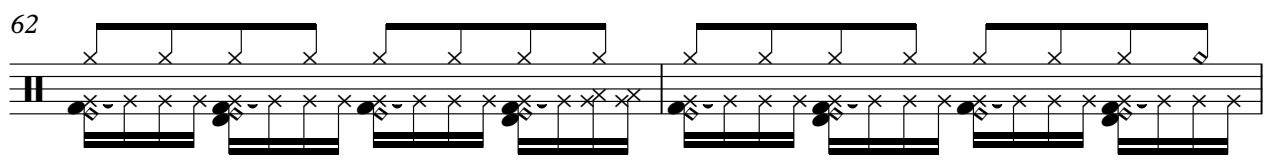

64

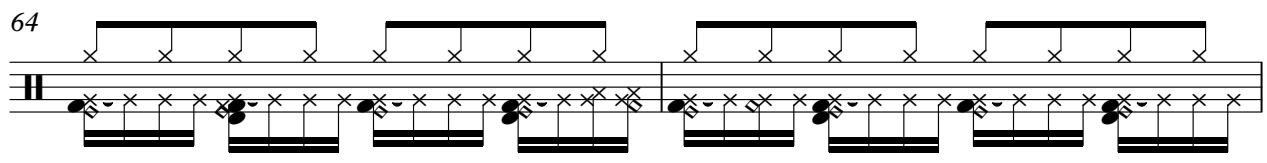

66

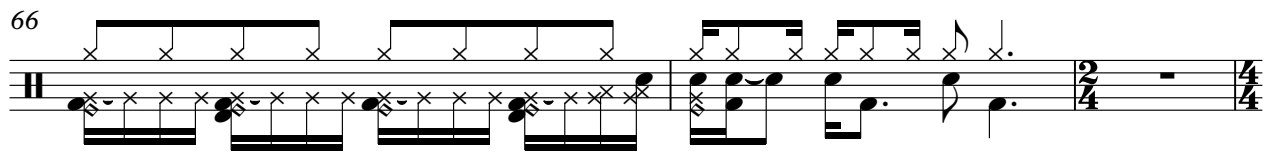

69

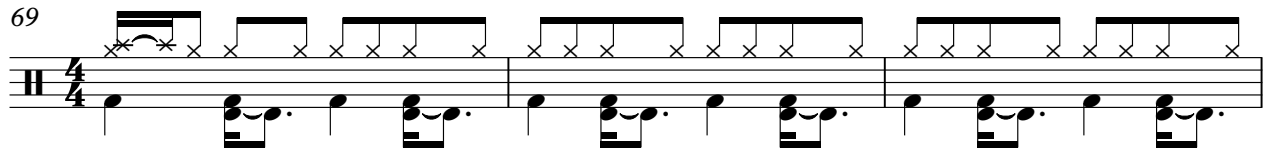

72

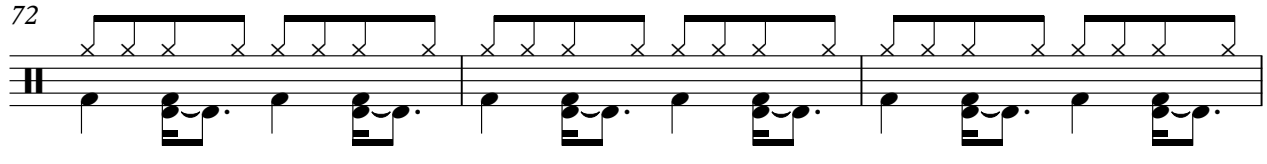

75

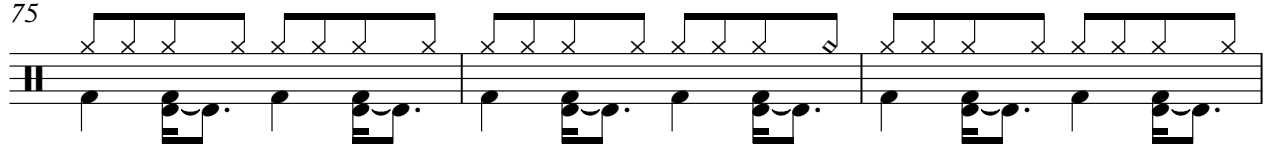

78

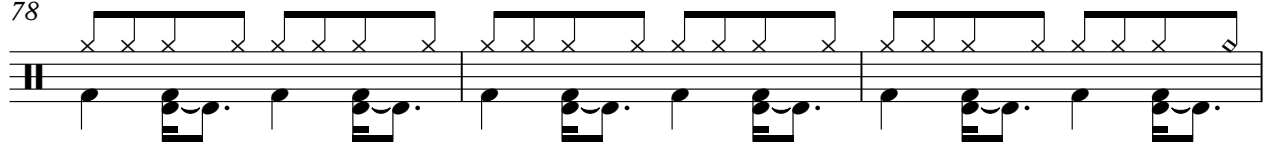

81

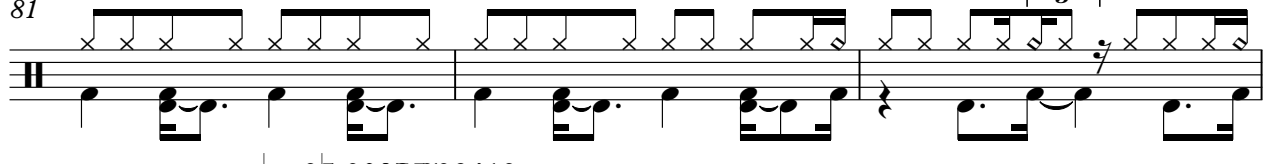

84

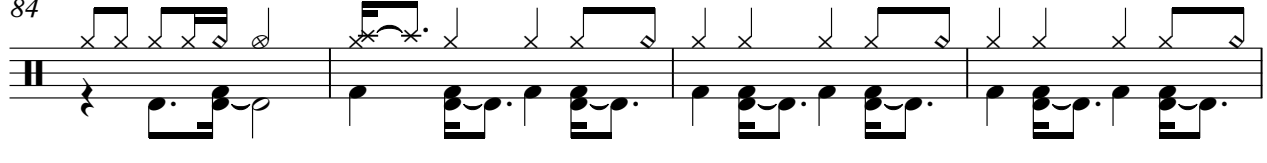

88

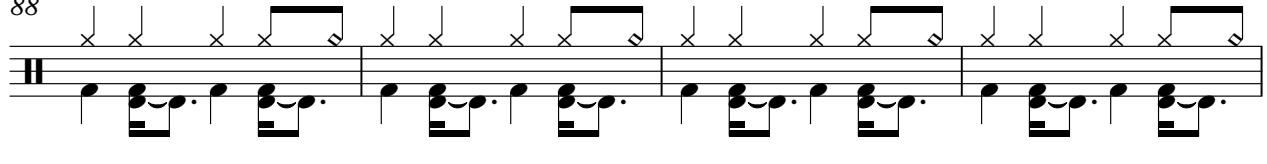

V.S.

Percussion

92

95

98

101

104

107

110

2

Shakatak - Easier Said Than Done 2

Music Box

♩ = 200,000000 ♩ = 108,002052

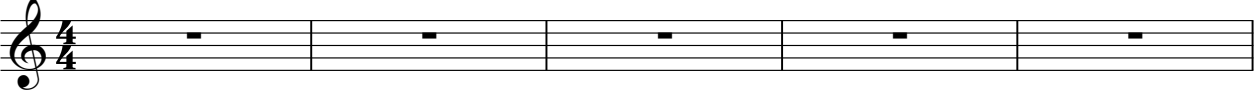

6

♩ = 107,002419 ♩ = 95,002062419

5 **15** **34**

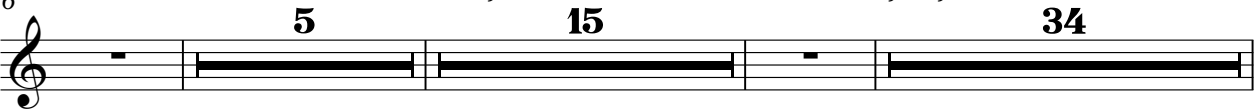

62

64

3 **15**

84

♩ = 95,002062419 ♩ = 41,000130

24 **2**

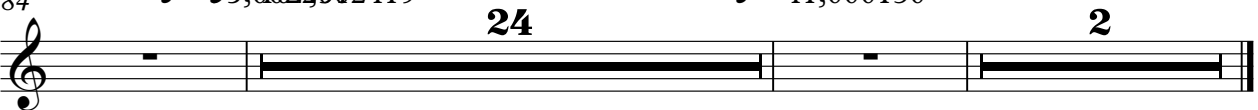

♩ = 200,000000 ♪ = 108,002052

6 ♩ = 107,002419

14

17

20 ♩ = 95,002,002419
7 8

37

40

43 16

61

64

2/4

2

Jazz Guitar

68

110

Shakatak - Easier Said Than Done 2

Electric Guitar

♩ = 200,000000 ♩ = 108,002052

5

7

10 ♩ = 107,002419
8

20

22

24

27 ♩ = 95,00027502419

31

34 8

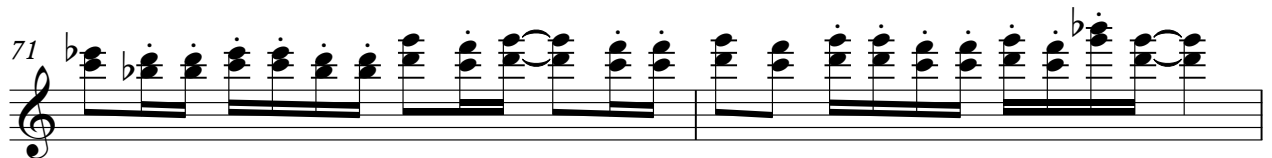
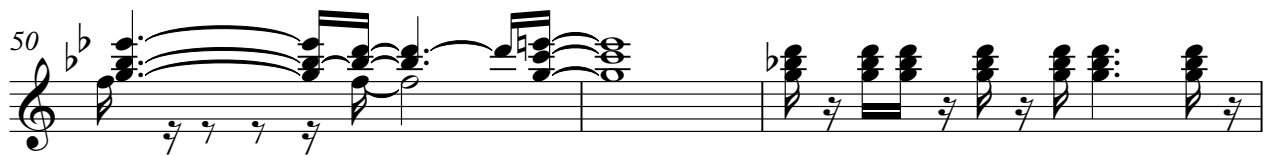

Electric Guitar

75

77

79

81

84

88

91

94

97

100

103

106

108

110

2

Shakatak - Easier Said Than Done 2

Sitar

♩ = 200,000000 ♩ = 108,002052

6

♩ = 107,002419 ♩ = 95,1002062419

5 **15** **36**

64

65

67

♩ = 95,1002062419 ♩ = 41,000130

15 **24**

110

2

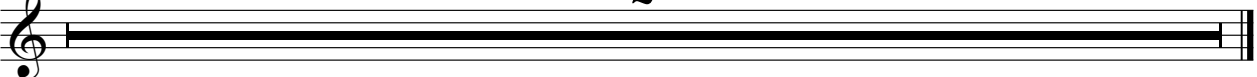

53

58

67

77

82

87

92

96

101

105

110

2

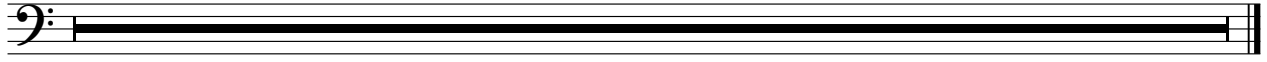

Shakatak - Easier Said Than Done 2

Electric Bass

♩ = 200,000000 ♩ = 108,002052

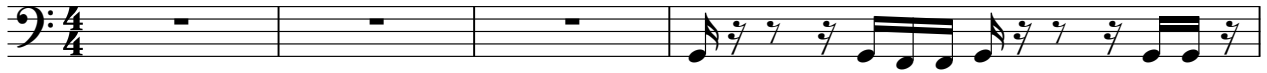

5

7

10

♩ = 107,002419

13

16

19

22

25

♩ = 95,002251

28 ♩ = 107,002419

V.S.

31

34

37

40

43

46

49

52

55

58

61

64

67

71

74

77

80

83

♩ = 95,001051002419

86

89

V.S.

92

95

98

101

104

106

$\text{♩} = 41,000130$

110

2

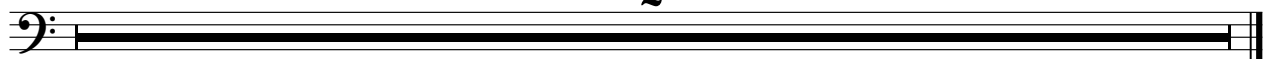

Shakatak - Easier Said Than Done 2

Electric Piano

♩ = 200,000000 ♩ = 108,002052

5

10

♩ = 107,002419

15

20

25

♩ = 95,00225002419

V.S.

29

34

39

44

50

54

59

67

72

78

83

♩ = 95,00225002419

87

92

97

102

106

Shakatak - Easier Said Than Done 2

FX 5 (Brightness)

♩ = 200,000000 ♩ = 108,002052
0026SAID

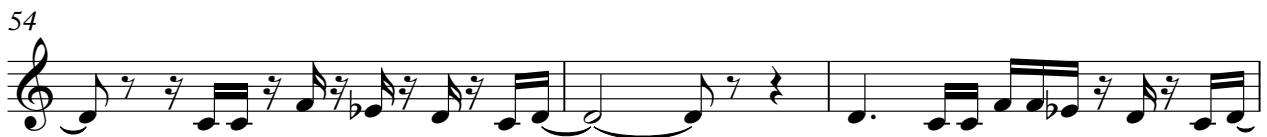
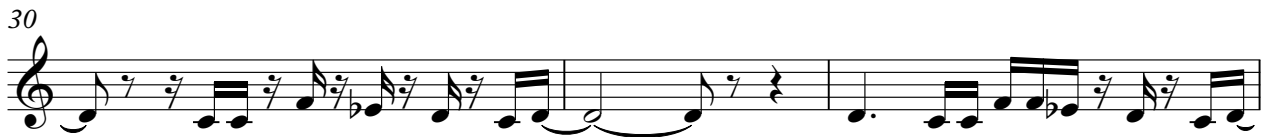
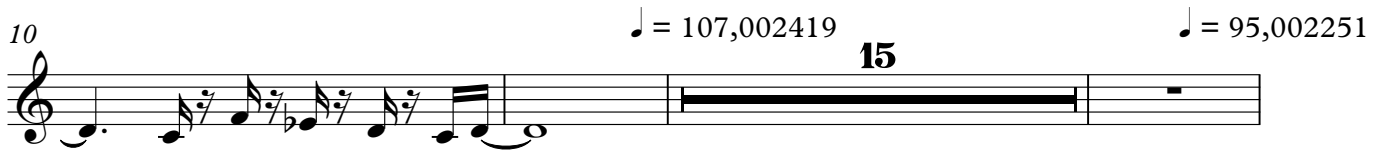
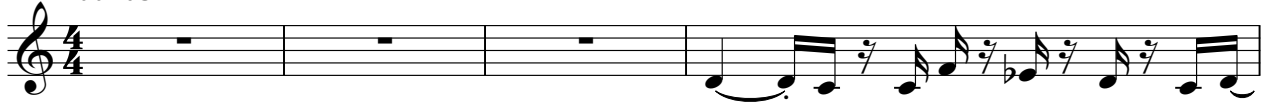

Shakatak - Easier Said Than Done 2

Solo

♩ = 200,000000 ♩ = 108,002052

6 **4** ♩ = 107,002419

13

16

19

23

26 ♩ = 95,00025002419 **8**

60 8

71

74

77

81

84 $\text{♩} = 950002502419$
7

93 3

95 3

98 3

101 3

4

Solo

103

105

107

♩ = 41,000130

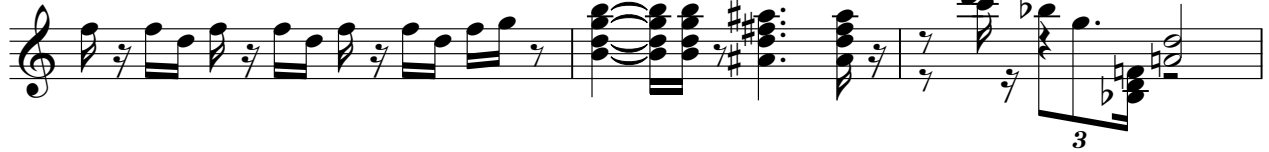

110

2

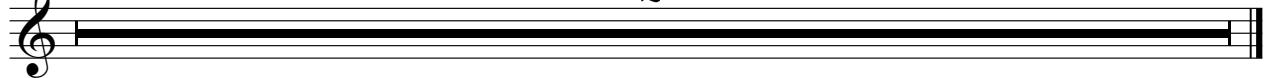

Shakatak - Easier Said Than Done 2

Solo

♩ = 200,000000 ♩ = 108,002052

6 5 15 8

37

41

45

49

53

56

60

65 13

2

Solo

♩ = 95,002,602419

82

93

97

100

105

107

♩ = 41,000130

110

2
