

Shakin` Stevens - Merry Christmas Everyone 1

♩ = 202,006592

MELODY

DRUMS

TUBULARBEL

FRETLESS

CHOIR AAHS

A.PIANO 3

♩ = 202,006592

BRASS 1

7

MELODY

DRUMS

FRETLESS

CHOIR AAHS

A.PIANO 3

12

MELODY

DRUMS

FRETLESS

A.PIANO 3

17

MELODY

DRUMS

A.PIANO 3

21

MELODY

DRUMS

A.PIANO 3

26

MELODY

DRUMS

FRETLESS

A.PIANO 3

BRASS 1

29

MELODY

DRUMS

FRETLESS

A.PIANO 3

31

MELODY

DRUMS

FRETLESS

A.PIANO 3

33

MELODY

DRUMS

FRETLESS

A.PIANO 3

35

MELODY

DRUMS

FRETLESS

A.PIANO 3

37

MELODY

DRUMS

FRETLESS

A.PIANO 3

39

MELODY

DRUMS

FRETLESS

A.PIANO 3

41

MELODY

DRUMS

FRETLESS

A.PIANO 3

43

MELODY

DRUMS

TUBULARBEL

FRETLESS

CHOIR AAHS

A.PIANO 3

BRASS 1

45

MELODY

DRUMS

FRETLESS

CHOIR AAHS

A.PIANO 3

BRASS 1

47

MELODY

DRUMS

TUBULARBEL

FRETLESS

CHOIR AAHS

A.PIANO 3

BRASS 1

49

MELODY

DRUMS

FRETLESS

CHOIR AAHS

A.PIANO 3

BRASS 1

51

MELODY

DRUMS

FRETLESS

CHOIR AAHS

A.PIANO 3

53

MELODY

DRUMS

FRETLESS

CHOIR AAHS

A.PIANO 3

BRASS 1

55

MELODY

DRUMS

FRETLESS

A.PIANO 3

BRASS 1

57

MELODY

DRUMS

FRETLESS

A.PIANO 3

BRASS 1

59

MELODY

DRUMS

FRETLESS

A.PIANO 3

BRASS 1

61

MELODY

DRUMS

FRETLESS

CHOIR AAHS

A.PIANO 3

BRASS 1

63

MELODY

DRUMS

FRETLESS

CHOIR AAHS

A.PIANO 3

65

MELODY

DRUMS

FRETLESS

CHOIR AAHS

A.PIANO 3

67

MELODY

DRUMS

FRETLESS

CHOIR AAHS

A.PIANO 3

69

MELODY

DRUMS

FRETLESS

CHOIR AAHS

A.PIANO 3

BRASS 1

71

MELODY

DRUMS

FRETLESS

A.PIANO 3

BRASS 1

73

MELODY

DRUMS

FRETLESS

A.PIANO 3

BRASS 1

75

MELODY

DRUMS

FRETLESS

A.PIANO 3

BRASS 1

77

MELODY

DRUMS

FRETLESS

CHOIR AAHS

A.PIANO 3

BRASS 1

79

MELODY

DRUMS

FRETLESS

CHOIR AAHS

A.PIANO 3

81

MELODY

DRUMS

FRETLESS

CHOIR AAHS

A.PIANO 3

83

MELODY

DRUMS

FRETLESS

CHOIR AAHS

A.PIANO 3

85

MELODY

DRUMS

TUBULARBEL

FRETLESS

CHOIR AAHS

A.PIANO 3

BRASS 1

87

MELODY

DRUMS

FRETLESS

CHOIR AAHS

A.PIANO 3

BRASS 1

89

MELODY

DRUMS

TUBULARBEL

FRETLESS

CHOIR AAHS

A.PIANO 3

BRASS 1

91

MELODY

DRUMS

FRETLESS

CHOIR AAHS

A.PIANO 3

BRASS 1

93

MELODY

DRUMS

FRETLESS

CHOIR AAHS

A.PIANO 3

95

MELODY

DRUMS

FRETLESS

CHOIR AAHS

A.PIANO 3

BRASS 1

97

MELODY

DRUMS

FRETLESS

A.PIANO 3

BRASS 1

99

MELODY

DRUMS

FRETLESS

A.PIANO 3

BRASS 1

101

MELODY

DRUMS

FRETLESS

A.PIANO 3

BRASS 1

103

MELODY
DRUMS
FRETLESS
CHOIR AAHS
A.PIANO 3
BRASS 1

105

MELODY
DRUMS
FRETLESS
CHOIR AAHS
A.PIANO 3

107

MELODY

DRUMS

FRETLESS

CHOIR AAHS

A.PIANO 3

109

MELODY

DRUMS

FRETLESS

CHOIR AAHS

A.PIANO 3

BRASS 1

111

MELODY

DRUMS

FRETLESS

CHOIR AAHS

A.PIANO 3

BRASS 1

113

MELODY

DRUMS

FRETLESS

CHOIR AAHS

A.PIANO 3

BRASS 1

115

MELODY

DRUMS

FRETLESS

CHOIR AAHS

A.PIANO 3

BRASS 1

117

MELODY

DRUMS

FRETLESS

CHOIR AAHS

A.PIANO 3

120

DRUMS

FRETLESS

CHOIR AAHS

A.PIANO 3

124

MELODY

DRUMS

FRETLESS

CHOIR AAHS

A.PIANO 3

126

MELODY

DRUMS

FRETLESS

A.PIANO 3

BRASS 1

128

MELODY

DRUMS

FRETLESS

A.PIANO 3

BRASS 1

130

MELODY

DRUMS

FRETLESS

A.PIANO 3

BRASS 1

132

MELODY

DRUMS

FRETLESS

A.PIANO 3

BRASS 1

134

MELODY

DRUMS

FRETLESS

CHOIR AAHS

A.PIANO 3

136

MELODY

DRUMS

FRETLESS

CHOIR AAHS

A.PIANO 3

138

MELODY

DRUMS

FRETLESS

CHOIR AAHS

A.PIANO 3

140

MELODY

DRUMS

FRETLESS

A.PIANO 3

142

MELODY

DRUMS

FRETLESS

A.PIANO 3

BRASS 1

144

MELODY

DRUMS

FRETLESS

A.PIANO 3

BRASS 1

146

MELODY

DRUMS

FRETLESS

A.PIANO 3

BRASS 1

148

MELODY

DRUMS

FRETLESS

A.PIANO 3

BRASS 1

150

MELODY

DRUMS

FRETLESS

CHOIR AAHS

A.PIANO 3

152

MELODY

DRUMS

FRETLESS

CHOIR AAHS

A.PIANO 3

154

MELODY

DRUMS

FRETLESS

CHOIR AAHS

A.PIANO 3

156

MELODY

DRUMS

FRETLESS

A.PIANO 3

158

MELODY

DRUMS

FRETLESS

CHOIR AAHS

A.PIANO 3

BRASS 1

160

MELODY

DRUMS

FRETLESS

CHOIR AAHS

A.PIANO 3

BRASS 1

162

MELODY

DRUMS

FRETLESS

CHOIR AAHS

A.PIANO 3

BRASS 1

163

MELODY

DRUMS

FRETLESS

CHOIR AAHS

A.PIANO 3

BRASS 1

164

MELODY

DRUMS

FRETLESS

CHOIR AAHS

A.PIANO 3

BRASS 1

166

MELODY

DRUMS

FRETLESS

CHOIR AAHS

A.PIANO 3

BRASS 1

168

MELODY

DRUMS

FRETLESS

CHOIR AAHS

A.PIANO 3

BRASS 1

170

MELODY

DRUMS

FRETLESS

CHOIR AAHS

A.PIANO 3

172

MELODY

DRUMS

FRETLESS

CHOIR AAHS

A.PIANO 3

BRASS 1

174

MELODY

DRUMS

FRETLESS

CHOIR AAHS

A.PIANO 3

176

MELODY

DRUMS

FRETLESS

CHOIR AAHS

A.PIANO 3

BRASS 1

178

MELODY

DRUMS

FRETLESS

CHOIR AAHS

A.PIANO 3

181

MELODY

DRUMS

FRETLESS

CHOIR AAHS

A.PIANO 3

186

MELODY

DRUMS

FRETLESS

CHOIR AAHS

A.PIANO 3

187

MELODY

DRUMS

TUBULARBEL

FRETLESS

CHOIR AAHS

A.PIANO 3

BRASS 1

Detailed description of the musical score: The score is for page 40, measures 187-190. It features seven staves: MELODY (treble clef), DRUMS (drum clef), TUBULARBEL (treble clef), FRETLESS (bass clef), CHOIR AAHS (treble clef), A.PIANO 3 (treble clef), and BRASS 1 (treble clef). The key signature has two sharps (F# and C#). MELODY and FRETLESS have notes in measures 187-188, while MELODY has a slur over the first two notes. DRUMS has a rhythmic pattern in measures 187-188. CHOIR AAHS, A.PIANO 3, and BRASS 1 have rests in measures 187-188. All parts have rests in measures 189-190.

MELODY

Shakin` Stevens - Merry Christmas Everyone 1

♩ = 202,006592

9

14

19

25

31

36

40

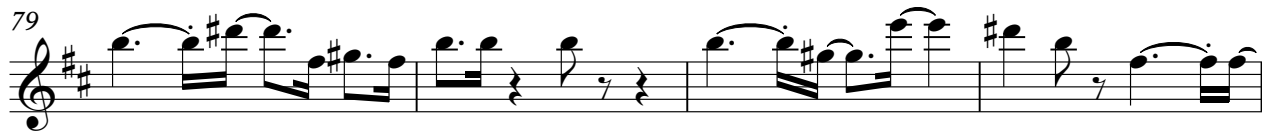

94

99

105

111

117

127

133

139

145

151

V.S.

157

163

169

175

182

DRUMS

Shakin` Stevens - Merry Christmas Everyone 1

♩ = 202,006592

2

8

14

20

26

29

32

35

38

41

V.S.

44

47

50

52

55

58

61

64

67

70

DRUMS

73

76

79

82

85

87

90

93

96

99

V.S.

102

105

108

111

114

117

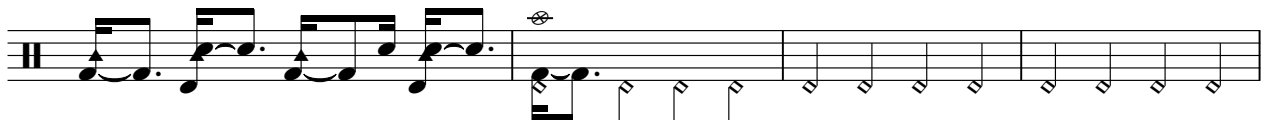

121

125

128

131

134

137

140

142

145

148

151

154

157

159

V.S.

162

165

168

171

173

176

179

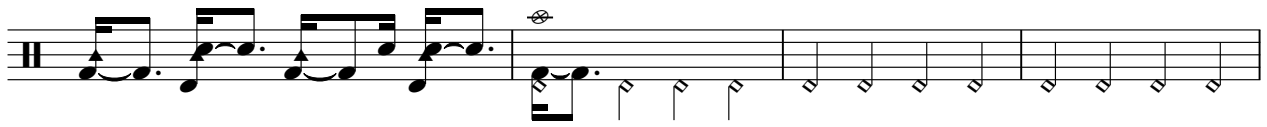

183

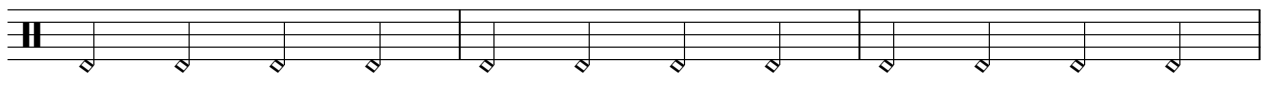

186

TUBULARBEL

Shakin` Stevens - Merry Christmas Everyone 1

♩ = 202,006592

42 3

This block contains the first line of musical notation. It starts with a treble clef and a 4/4 time signature. The first measure is a whole rest. The second measure is a whole note chord, labeled with the number 42. The third measure contains a quarter note G#4, a quarter note A4, and a quarter rest, with a sharp sign above the staff. The fourth measure is a whole note chord, labeled with the number 3. The fifth measure contains a quarter note G#4, a quarter note A4, and a quarter rest, with a sharp sign above the staff.

49

37 3

This block contains the second line of musical notation. It starts with a treble clef. The first measure is a whole note chord, labeled with the number 37. The second measure contains a quarter note G#4, a quarter note A4, and a quarter rest, with a sharp sign above the staff. The third measure is a whole note chord, labeled with the number 3. The fourth measure is a whole note chord.

90

97 3

This block contains the third line of musical notation. It starts with a treble clef and a key signature of one sharp (F#). The first measure contains a quarter note G#4, a quarter note A4, and a quarter rest, with a sharp sign above the staff. The second measure is a whole note chord, labeled with the number 97. The third measure is a whole note chord, labeled with the number 3. The fourth measure is a whole note chord.

FRETLESS

Shakin` Stevens - Merry Christmas Everyone 1

♩ = 202,006592

2

11

13

29

35

41

47

53

59

65

71

V.S.

77

83

89

95

101

107

113

119

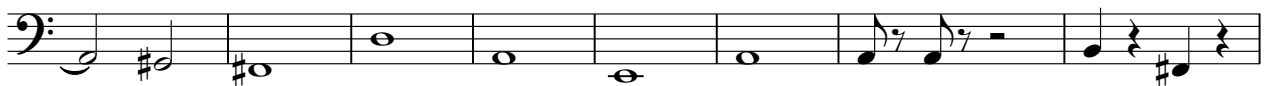

127

133

139

145

151

157

163

169

175

181

186

3

CHOIR AAHS

Shakin` Stevens - Merry Christmas Everyone 1

♩ = 202,006592

5

12 32

48

54 8

67 8

81

88

95 8

108

113 3

121

9

135

140

10

155

2

161

165

171

177

3

184

4

A.PIANO 3

Shakin` Stevens - Merry Christmas Everyone 1

♩ = 202,006592

2

8

14

20

26

32

38

44

V.S.

50

56

62

68

74

80

86

92

98

104

110

116

122

127

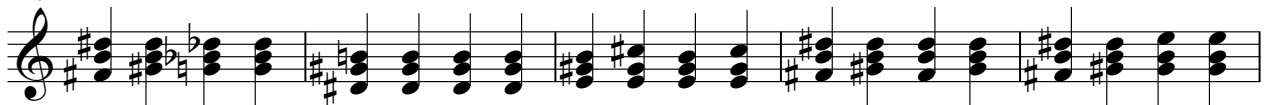

132

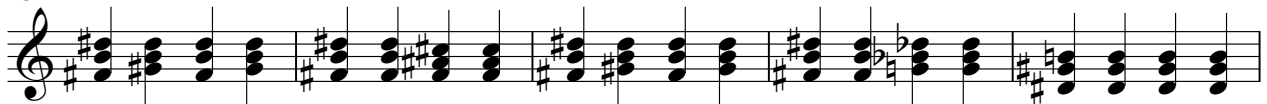

137

V.S.

142

147

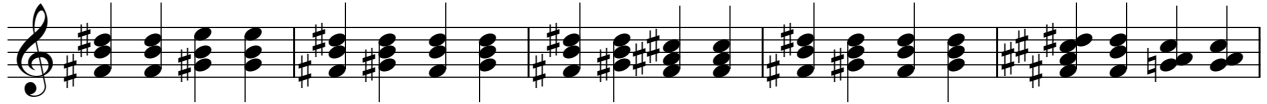

152

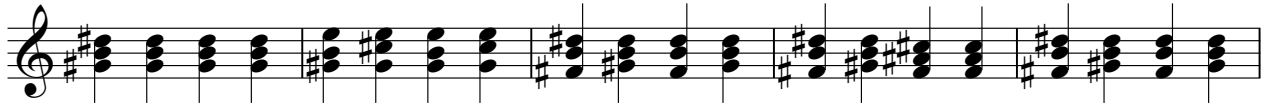

157

162

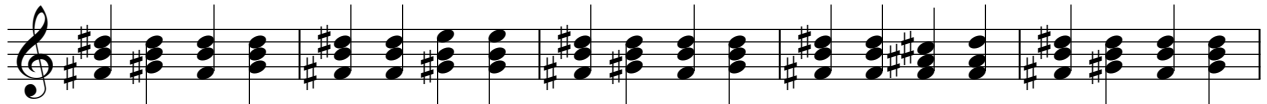

167

172

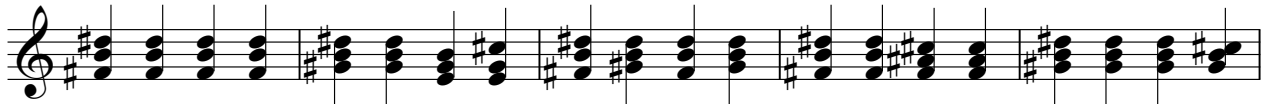

177

182

186

Shakin` Stevens - Merry Christmas Everyone 1

BRASS 1

♩ = 202,006592

25 15

44 2 3

54

58

62 8

73

77 7 2

90 3

98

101 6

BRASS 1

110

2 10

126

130

8

142

147

8

158

161

164

167

2

172

BRASS 1

3

178
