

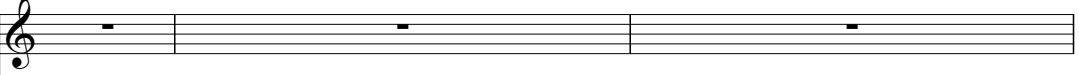

♩ = 98,000145

Tenor Saxophone

Percussion

Tubular Bells

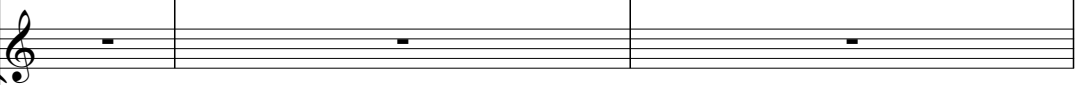

Electric Guitar

Electric Bass

Quintus

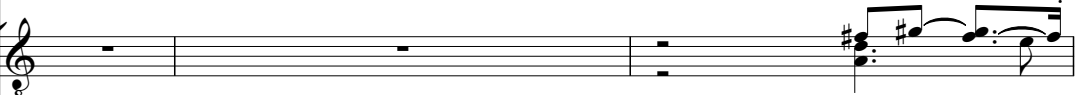

Synth Voice

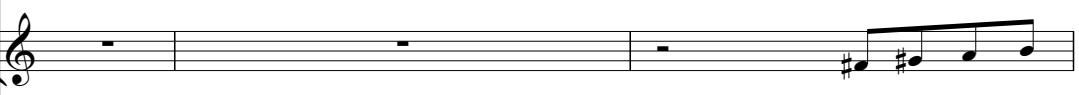

Orchestra Hit

Pad 1 (New Age)

♩ = 98,000145

FX 5 (Brightness)

MERRYCHR

Solo

4

Perc.

E. Gtr.

E. Bass

Q.

Syn. Voice

Solo

6

Perc.

E. Gtr.

Solo

8

Perc.

E. Gtr.

Solo

10

Perc.

E. Gtr.

Solo

12 6

Perc.

E. Gtr.

E. Bass

Orch. Hit

Solo

14

Perc.

E. Gtr.

E. Bass

Solo

16

Perc.

E. Gtr.

E. Bass

Solo

18

Perc.

E. Gtr.

E. Bass

Solo

20

Perc. E. Gtr. E. Bass Orch. Hit Solo

22

Perc. Tub. B. E. Gtr. E. Bass Q. Syn. Voice Orch. Hit Solo

24

Perc.

Tub. B.

E. Gtr.

E. Bass

Syn. Voice

Orch. Hit

Solo

26

Ten. Sax.

Perc.

E. Gtr.

E. Bass

Orch. Hit

Solo

28

Ten. Sax.

Perc.

E. Gtr.

E. Bass

Orch. Hit

Solo

30

Ten. Sax.

Perc.

E. Gtr.

E. Bass

Syn. Voice

Orch. Hit

Solo

32

Perc.

E. Gtr.

E. Bass

Q.

Syn. Voice

Solo

34

Ten. Sax.

Perc.

E. Gtr.

E. Bass

Q.

Syn. Voice

Orch. Hit

Solo

36

Ten. Sax.

Perc.

E. Bass

Syn. Voice

Orch. Hit

Solo

38

Ten. Sax.

Perc.

E. Bass

Orch. Hit

FX 5

Solo

40

Ten. Sax.  
Perc.  
E. Bass  
FX 5  
Solo

42

Ten. Sax.  
Perc.  
Tub. B.  
E. Gtr.  
E. Bass  
Q.  
Syn. Voice  
Orch. Hit  
FX 5  
Solo

44

46

48

Perc.

E. Gtr.

E. Bass

FX 5

Solo

50

Perc.

E. Gtr.

E. Bass

FX 5

Solo

52

54

56

Ten. Sax.  
Perc.  
E. Gtr.  
E. Bass  
Q.  
Orch. Hit  
Solo

58

Perc.  
E. Gtr.  
E. Bass  
Q.  
Pad 1  
Solo

60

62

64

Ten. Sax.  
Perc.  
E. Gtr.  
E. Bass  
Orch. Hit  
FX 5  
Solo

66

Ten. Sax.  
Perc.  
E. Gtr.  
E. Bass  
Syn. Voice  
Orch. Hit  
FX 5  
Solo

68

Perc.

E. Gtr.

E. Bass

Q.

Syn. Voice

Solo

70

Ten. Sax.

Perc.

E. Gtr.

E. Bass

Q.

Orch. Hit

FX 5

Solo

72

Ten. Sax.

Perc.

E. Gtr.

E. Bass

Orch. Hit

FX 5

Solo

||

74

Ten. Sax.

Perc.

E. Gtr.

E. Bass

Q.

Syn. Voice

Orch. Hit

FX 5

Solo

76

Perc.

E. Gtr.

E. Bass

Q.

Syn. Voice

Solo

78

Ten. Sax.

Perc.

E. Gtr.

E. Bass

Orch. Hit

FX 5

Solo

80

Ten. Sax.  
Perc.  
E. Gtr.  
E. Bass  
Orch. Hit  
FX 5  
Solo

This section of the score covers measures 80 and 81. It features a tenor saxophone with a melodic line, a percussion part with a consistent rhythmic pattern, an electric guitar with a driving rhythm, and an electric bass with a steady bass line. The orchestral hits and FX 5 provide harmonic support, while the solo part features a complex, multi-layered texture.

82

Ten. Sax.  
Perc.  
E. Gtr.  
E. Bass  
Q.  
Syn. Voice  
Orch. Hit  
FX 5  
Solo

This section of the score covers measures 82 and 83. It includes a tenor saxophone, percussion, electric guitar, electric bass, and a new part for the solo. A new instrument, labeled 'Q.', is introduced in measure 82. The synthesizer voice part has a few notes in measure 83. The orchestral hits and FX 5 continue to provide harmonic support.

84

86

88

90

92

Ten. Sax.

Perc.

Tub. B.

E. Gtr.

E. Bass

P.

Syn. Voice

Orch. Hit

Pad 1

FX 5

Solo

# Tenor Saxophone

♩ = 98,000145

26

29

35

38

41

56

65

72

79

83

# Percussion

♩ = 98,000145

5

9

13

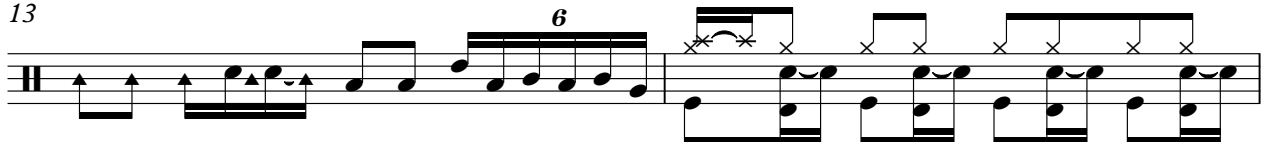

15

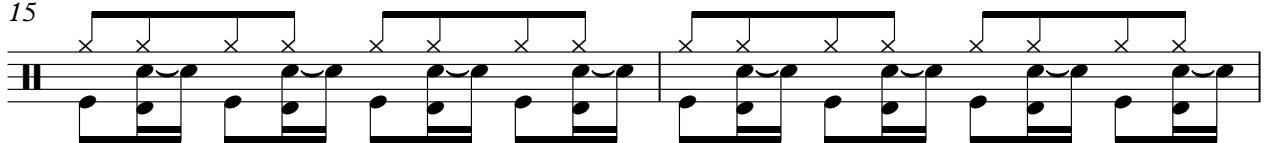

17

19

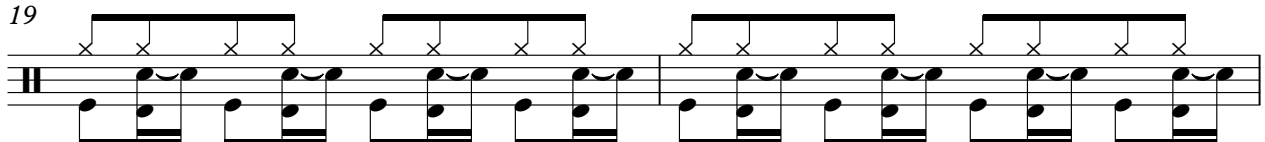

21

23

25

V.S.

49

51

53

55

57

60

63

65

67

69

V.S.

92

# Tubular Bells

♩ = 98,000145

21 18

43 48

# Quintus

♩ = 98,000145

2 16

22 8

33 8

44 8

55

60 5

69 3

76 4

84

89

# Orchestra Hit

♩ = 98,000145

12 7

23

28 4

35

37 3

42

48 7 4

63

66 4

72 4

79

82

85

88

Pad 1 (New Age)

♩ = 98,000145

# FX 5 (Brightness)

♩ = 98,000145

38

41

5

48

52

11

66

4

73

4

80

82

11

Solo

♩ = 98,000145  
MERRYCHR

V.S.

22

24

26

28

30

32

34

36

38

40

