

Shamen - Boss Drum

♩ = 121,000191

Percussion

Flexatone

Flexatone

Electric Guitar

Synth Bass

Synth Bass

Synth Strings

Lead 3 (Calliope)

Lead 5 (Charang)

Lead 8 (Bass + Lead)

FX 5 (Brightness)

Seashore

2

5

8

11

13

15

17

Perc.

Flex.

Flex.

E. Gtr.

S. Bass

Lead 3

Lead 5

FX 5

19

Perc.

Flex.

Flex.

E. Gtr.

S. Bass

Lead 5

21

23

25

27

29

Perc.

E. Gtr.

S. Bass

Lead 3

Lead 5

31

Perc.

E. Gtr.

S. Bass

Lead 3

Lead 5

33

Perc.

E. Gtr.

S. Bass

Lead 3

Lead 5

35

Perc.

E. Gtr.

S. Bass

Lead 5

37

Perc.

E. Gtr.

S. Bass

Lead 5

39

Perc.

E. Gtr.

S. Bass

Lead 5

41

Perc.

E. Gtr.

S. Bass

Lead 5

Lead 8

FX 5

43

Perc.

E. Gtr.

S. Bass

Lead 3

Lead 5

Lead 8

FX 5

45

47

49

Perc.

Flex.

E. Gtr.

S. Bass

Lead 3

Lead 5

Lead 8

FX 5

51

Perc.

Flex.

Flex.

E. Gtr.

S. Bass

Lead 5

Lead 8

53

55

57

59

61

Perc. E. Gtr. S. Bass Lead 3 Lead 5

63

Perc. E. Gtr. S. Bass Lead 3 Lead 5

65

Perc. E. Gtr. S. Bass Lead 3 Lead 5

67

Perc.

E. Gtr.

S. Bass

Lead 5

69

Perc.

E. Gtr.

S. Bass

Lead 5

71

Perc.

E. Gtr.

S. Bass

Lead 5

73

75

77

79

81

Perc.

Flex.

E. Gtr.

S. Bass

Lead 3

Lead 5

Lead 8

FX 5

83

Perc.

S. Bass

Syn. Str.

Lead 8

85

87

89

91

93

95

Perc.

Flex.

E. Gtr.

S. Bass

Lead 3

Lead 5

Seash.

97

Perc.

Flex.

E. Gtr.

S. Bass

Lead 5

FX 5

Seash.

99

Perc.

Flex.

S. Bass

Lead 3

Lead 5

FX 5

101

Perc.

Flex.

E. Gtr.

S. Bass

Lead 3

Lead 5

FX 5

103

105

107

Perc.

Flex.

Flex.

E. Gtr.

S. Bass

Lead 5

109

Perc.

Flex.

Flex.

E. Gtr.

S. Bass

Lead 5

111

113

114

Shamen - Boss Drum

Percussion

♩ = 121,000191

5

7

9

11

13

15

17

19

21

(P)1993 International Music Publications Ltd(C)1993 Barnes Music Engraving Ltd
(P)1993 International Music Publications Ltd(C)1993 Barnes Music Engraving Ltd

V.S.

Percussion

23

25

27

29

31

33

35

37

39

41

43

45

47

49

51

53

55

57

59

61

V.S.

63

65

67

69

71

73

75

77

79

81

83

85

87

89

92

96

99

101

103

105

V.S.

Percussion

107

109

111

113

Shamen - Boss Drum

Flexatone

$\text{♩} = 121,000191$

10

12

14

16

18

20

22

24

26

24

© 1993 International Music Publications Ltd (C) 1993 Barnes Music Engraving Ltd
(P) 1993 International Music Publications Ltd (C) 1993 Barnes Music Engraving Ltd

51

53

55

57

59 **16**

76

78

80

82 **8**

92

V.S.

4

Flexatone

114

♩ = 121,000191

17

20

22

24

26

23

51

54

56

58

47

106

109

112

114

Electric Guitar

Shamen - Boss Drum

♩ = 121,000191

(P)1993 International Music Publications Ltd(C)1993 Barnes Music Engraving Ltd
(P)1993 International Music Publications Ltd(C)1993 Barnes Music Engraving Ltd

2

Electric Guitar

94

103

111

Shamen - Boss Drum

Synth Bass

♩ = 121,000191

6

9

12

14

16

18

20

22

24

(P)1993 International Music Publications Ltd(C)1993 Barnes Music Engraving Ltd
(P)1993 International Music Publications Ltd(C)1993 Barnes Music Engraving Ltd

27

29

31

33

35

37

39

41

43

45

47

49

52

54

56

58

60

62

64

66

V.S.

68

70

72

75

77

79

81

83

85

87

89

91

93

95

97

99

101

103

105

107

V.S.

109

111

113

114

Synth Bass

Shamen - Boss Drum

♩ = 121,000191

73

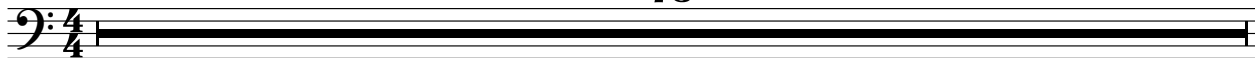

74

43

(P)1993 International Music Publications Ltd(C)1993 Barnes Music Engraving Ltd
(P)1993 International Music Publications Ltd(C)1993 Barnes Music Engraving Ltd

Synth Strings

Shamen - Boss Drum

♩ = 121,000191

2

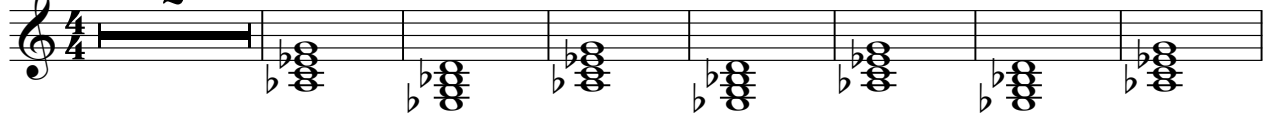

10

73

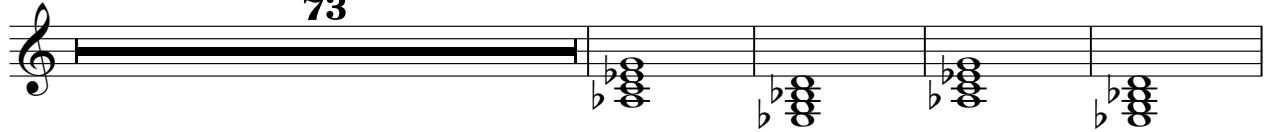

87

27

(P)1993 International Music Publications Ltd(C)1993 Barnes Music Engraving Ltd
(P)1993 International Music Publications Ltd(C)1993 Barnes Music Engraving Ltd

Lead 3 (Calliope)

Shamen - Boss Drum

♩ = 121,000191

14

17

27

30

33

43

45

47

49

8

8

(P)1993 International Music Publications Ltd(C)1993 Barnes Music Engraving Ltd
(P)1993 International Music Publications Ltd(C)1993 Barnes Music Engraving Ltd

Lead 3 (Calliope)

59

62

65

75

77

79

81

85

90

99

Lead 3 (Calliope)

101

103

105

11

Shamen - Boss Drum

Lead 5 (Charang)

♩ = 121,000191

6

9

12

14

16

18

20

22

24

26

(P)1993 International Music Publications Ltd(C)1993 Barnes Music Engraving Ltd
(P)1993 International Music Publications Ltd(C)1993 Barnes Music Engraving Ltd

V.S.

48

50

52

54

56

59

61

63

65

67

V.S.

Lead 5 (Charang)

69

71

73

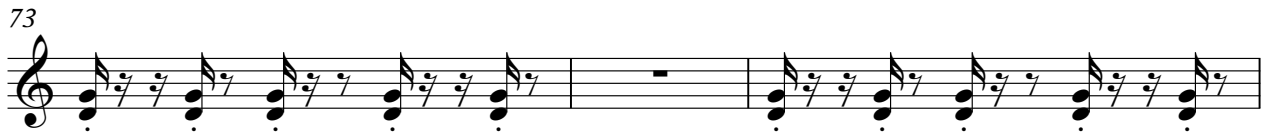

76

78

80

83

8

93

95

97

99

101

103

105

107

109

111

113

Shamen - Boss Drum

Lead 8 (Bass + Lead)

♩ = 121,000191

25 15

42

44

46

48

50

52

54

56

58 15

(P)1993 International Music Publications Ltd(C)1993 Barnes Music Engraving Ltd
(P)1993 International Music Publications Ltd(C)1993 Barnes Music Engraving Ltd

2

Lead 8 (Bass + Lead)

74

76

78

80

83

87

90

27

♩ = 121,000191

13

18

24

46

24

74

80

16

100

104

12

♩ = 121,000191

89

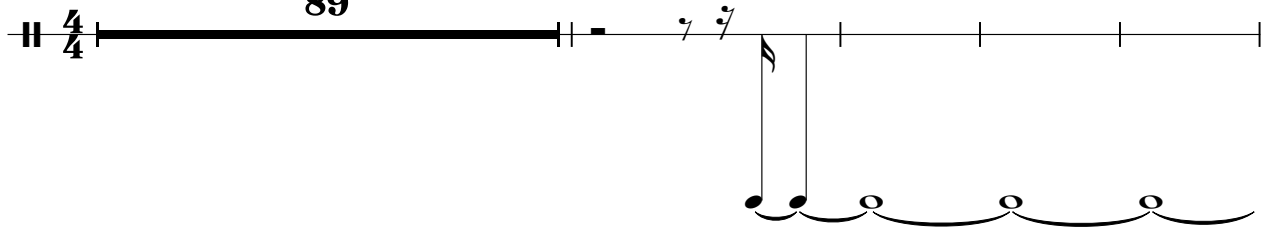

94

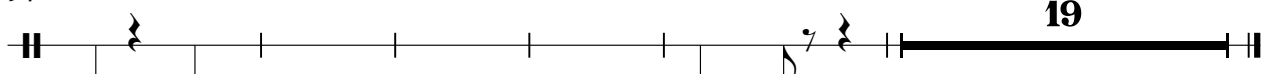

(P)1993 International Music Publications Ltd(C)1993 Barnes Music Engraving Ltd
(P)1993 International Music Publications Ltd(C)1993 Barnes Music Engraving Ltd