

Shamen - LSI

♩ = 128,000000

Ch 8

Ch 10

Ch 5

Ch 14

Ch 2

Ch 7

Ch 6

Ch 4

Ch 1

Ch 3

♩ = 128,000000

2

Ch 2

Ch 3

4

Ch 2

Ch 3

5

Ch 8

Ch 4

Ch 1

6

Ch 8

Ch 4

Ch 1

7

Ch 8

Ch 4

Ch 1

8

Ch 8

Ch 5

Ch 14

Ch 4

9

Ch 8

Ch 10

Ch 4

Ch 1

Ch 3

10

Ch 8

Ch 10

Ch 4

Ch 1

Ch 3

11

Ch 8

Ch 10

Ch 4

Ch 1

Ch 3

12

Ch 8

Ch 10

Ch 7

Ch 6

Ch 4

Ch 1

Ch 3

14

Ch 8

Ch 10

Ch 7

Ch 6

Ch 1

3

15

Ch 8

Ch 10

Ch 7

Ch 6

Ch 1

16

Ch 8

Ch 10

Ch 7

Ch 6

Ch 1

3

17

Ch 8

Ch 10

Ch 7

Ch 6

Ch 1

18

Ch 8

Ch 10

Ch 7

Ch 6

Ch 1

3

19

Ch 8

Ch 10

Ch 7

Ch 6

Ch 1

20

Ch 8

Ch 10

Ch 7

Ch 6

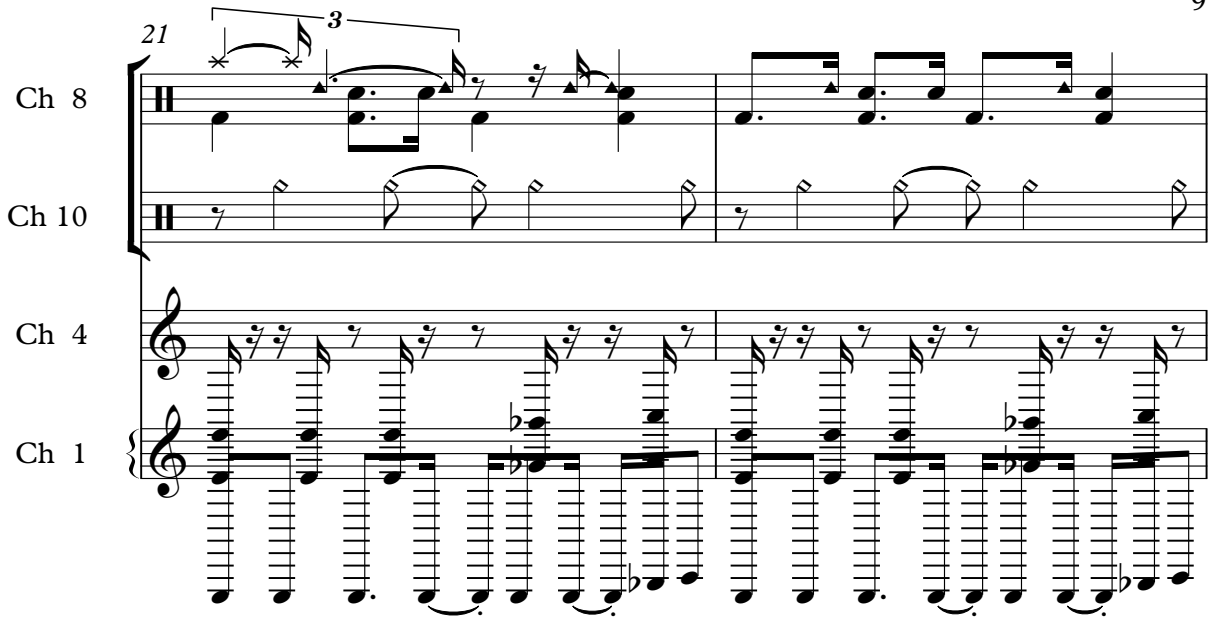
21 

Ch 8

Ch 10

Ch 4

Ch 1

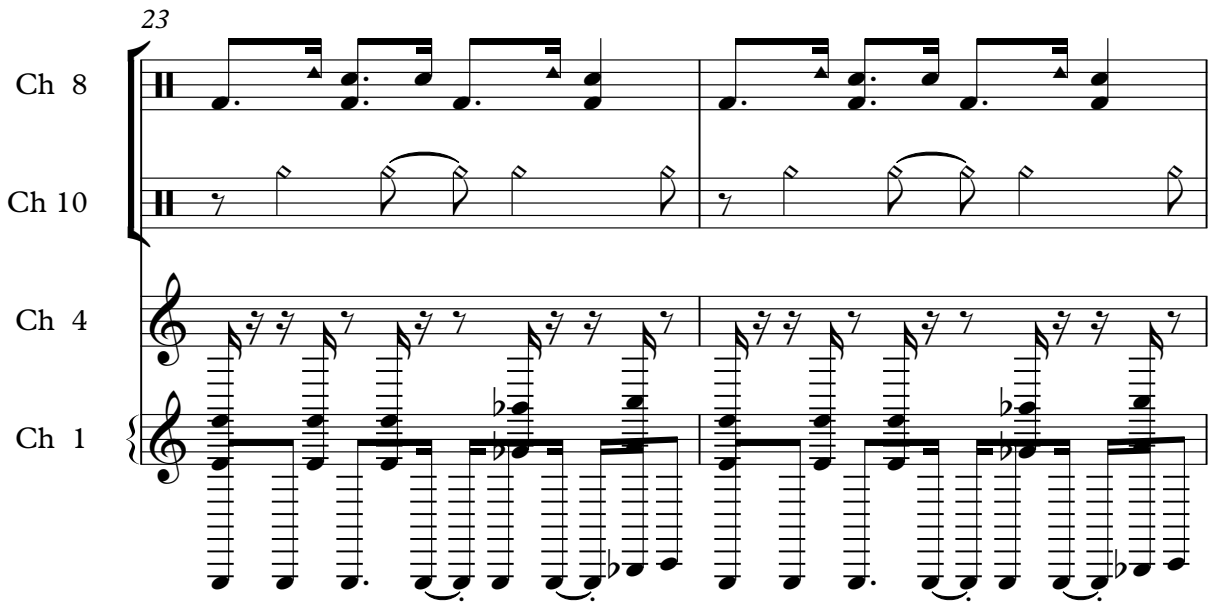

23 

Ch 8

Ch 10

Ch 4

Ch 1

25 

Ch 8

Ch 10

Ch 4

Ch 1

27

Ch 8

Ch 10

Ch 4

Ch 1

29

Ch 8

Ch 10

Ch 7

Ch 6

Ch 1

30

Ch 8

Ch 10

Ch 7

Ch 6

Ch 1

3

31

Ch 8

Ch 10

Ch 7

Ch 6

Ch 1

32

Ch 8

Ch 10

Ch 7

Ch 6

Ch 1

33

Ch 8

Ch 10

Ch 7

Ch 6

Ch 1

34

Ch 8

Ch 10

Ch 7

Ch 6

Ch 1

3

35

Ch 8

Ch 10

Ch 7

Ch 6

Ch 1

36

Ch 8

Ch 10

Ch 7

Ch 6

37

Ch 8

Ch 10

Ch 2

Ch 7

Ch 1

Ch 3

38

Ch 8

Ch 10

Ch 2

Ch 7

Ch 1

Ch 3

39

Ch 8

Ch 10

Ch 2

Ch 7

Ch 1

Ch 3

40

Ch 8

Ch 10

Ch 2

Ch 7

Ch 1

Ch 3

41

Ch 8

Ch 10

Ch 2

Ch 7

Ch 1

Ch 3

42

Ch 8

Ch 10

Ch 2

Ch 7

Ch 1

Ch 3

43

Ch 8

Ch 10

Ch 2

Ch 7

Ch 3

44

Ch 7

Ch 3

45

Ch 8

Ch 10

Ch 4

Ch 1

46

Ch 8

Ch 10

Ch 4

Ch 1

47

Ch 8

Ch 10

Ch 4

Ch 1

Double bar line symbol

48

Ch 8

Ch 10

Ch 4

Ch 1

Double bar line symbol

49

Ch 8

Ch 10

Ch 4

Ch 1

50

Ch 8

Ch 10

Ch 4

Ch 1

Ch 8: Treble clef, guitar, eighth notes. Ch 10: Treble clef, guitar, quarter notes with a slur. Ch 4: Treble clef, guitar, eighth notes with slurs. Ch 1: Treble clef, guitar, eighth notes with slurs. A double bar line is on the left.

51

Ch 8

Ch 10

Ch 4

Ch 1

Ch 8: Treble clef, guitar, eighth notes. Ch 10: Treble clef, guitar, quarter notes with a slur. Ch 4: Treble clef, guitar, eighth notes with slurs. Ch 1: Treble clef, guitar, eighth notes with slurs. A double bar line is on the left.

52

Ch 8

Ch 10

Ch 4

Ch 1

Ch 8: Treble clef, guitar, eighth notes. Ch 10: Treble clef, guitar, quarter notes with a slur. Ch 4: Treble clef, guitar, eighth notes with slurs. Ch 1: Treble clef, guitar, eighth notes with slurs.

53

Ch 8

Ch 10

Ch 7

Ch 6

Ch 1

54

Ch 8

Ch 10

Ch 7

Ch 6

Ch 1

55

Ch 8

Ch 10

Ch 7

Ch 6

Ch 1

56

Ch 8

Ch 10

Ch 7

Ch 6

Ch 1

57

Ch 8

Ch 10

Ch 7

Ch 6

Ch 1

58

Ch 8

Ch 10

Ch 7

Ch 6

Ch 1

59

Ch 8

Ch 10

Ch 7

Ch 6

Ch 1

60

Ch 8

Ch 10

Ch 7

Ch 6

Ch 1

61

Ch 8

Ch 10

Ch 7

Ch 6

Ch 1

62

Ch 8

Ch 10

Ch 7

Ch 6

Ch 1

63

Ch 8

Ch 10

Ch 7

Ch 6

Ch 1

64

Ch 8

Ch 10

Ch 7

Ch 6

Ch 1

65

Ch 8

Ch 10

Ch 7

Ch 6

Ch 1

66

Ch 8

Ch 10

Ch 7

Ch 6

Ch 1

67

Ch 8

Ch 10

Ch 7

Ch 6

Ch 1

68

Ch 8

Ch 10

Ch 7

Ch 6

Ch 1

69

Ch 8

Ch 10

Ch 2

Ch 7

Ch 1

Ch 3

70

Ch 8

Ch 10

Ch 2

Ch 7

Ch 1

Ch 3

71

Ch 8

Ch 10

Ch 2

Ch 7

Ch 1

Ch 3

72

Ch 8

Ch 10

Ch 2

Ch 7

Ch 1

Ch 3

73

Ch 8

Ch 10

Ch 4

Ch 1

Ch 3

74

Ch 8

Ch 10

Ch 4

Ch 1

Ch 3

75

Ch 8

Ch 10

Ch 4

Ch 1

Ch 3

76

Ch 8

Ch 7

Ch 4

Ch 3

78

Ch 8

Ch 7

79

Ch 8

Ch 7

80

Ch 8

Ch 7

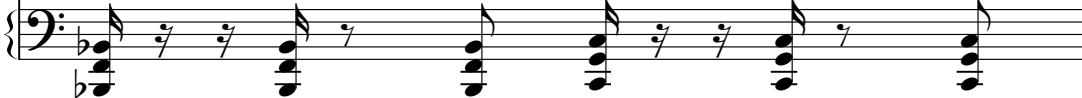

81

Ch 8

Ch 7

82

Ch 8

Ch 7

Ch 1

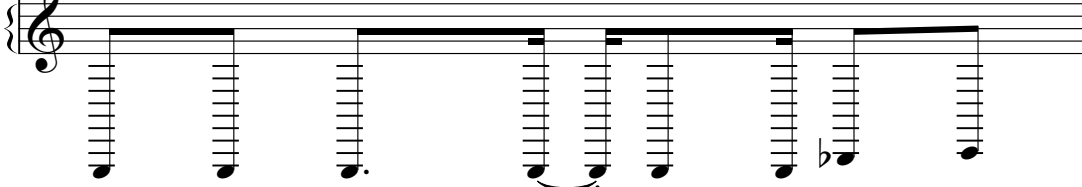

83

Ch 8

Ch 7

Ch 1

84

Ch 8

Ch 7

Ch 1

85

Ch 8

Ch 10

Ch 4

Ch 1

87

Ch 8

Ch 10

Ch 4

Ch 1

89

Ch 8

Ch 10

Ch 4

Ch 1

91

Ch 8

Ch 10

Ch 7

Ch 6

Ch 4

Ch 1

94

Ch 8

Ch 10

Ch 7

Ch 6

96

Ch 8

Ch 10

Ch 7

Ch 6

98

Ch 8

Ch 10

Ch 7

Ch 6

100

Ch 8

Ch 7

Ch 6

Ch 1

101

Ch 8

Ch 10

Ch 7

Ch 6

Ch 1

102

Ch 8

Ch 10

Ch 7

Ch 6

Ch 1

103

Ch 8

Ch 10

Ch 7

Ch 6

Ch 1

104

Ch 8

Ch 10

Ch 7

Ch 6

Ch 1

105

Ch 8

Ch 10

Ch 7

Ch 6

Ch 1

106

Ch 8

Ch 10

Ch 7

Ch 6

Ch 1

107

Ch 8

Ch 10

Ch 7

Ch 6

Ch 1

108

Ch 8

Ch 10

Ch 7

Ch 6

Ch 1

109

Ch 8

Ch 10

Ch 7

Ch 6

Ch 1

110

Ch 8

Ch 10

Ch 7

Ch 6

Ch 1

111

Ch 8

Ch 10

Ch 7

Ch 6

Ch 1

112

Ch 8

Ch 10

Ch 7

Ch 6

Ch 1

113

Ch 8

Ch 10

Ch 7

Ch 6

Ch 1

114

Ch 8

Ch 10

Ch 7

Ch 6

Ch 1

115

Ch 8

Ch 10

Ch 7

Ch 6

Ch 1

116

Ch 8

Ch 10

Ch 7

Ch 6

Ch 1

117

Ch 8

Ch 10

Ch 7

Ch 6

Ch 1

118

Ch 8

Ch 10

Ch 7

Ch 6

Ch 1

119

Ch 8

Ch 10

Ch 7

Ch 6

Ch 1

120

Ch 8

Ch 10

Ch 7

Ch 6

Ch 1

121

Ch 8

Ch 10

Ch 2

Ch 7

Ch 6

Ch 1

Ch 3

123

Ch 8

Ch 2

Ch 3

124

Ch 8

Ch 10

Ch 5

Ch 14

Ch 2

Ch 7

Ch 6

Ch 4

Ch 1

Ch 3

♩ = 128,000000

4

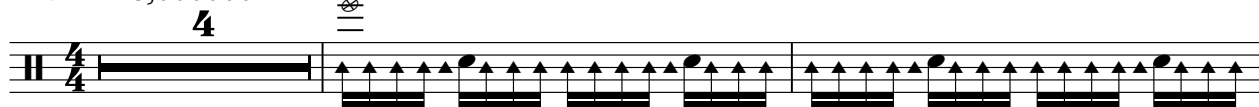

7

10

12

14

16

18

20

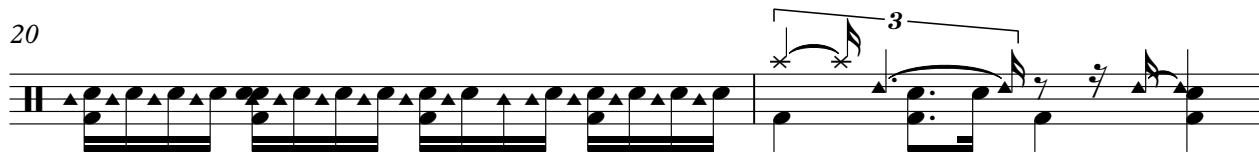

22

26

V.S.

29

31

33

35

37

39

41

43

46

48

50

52

54

56

58

60

62

64

66

68

70

72

74

76

78

80

82

84

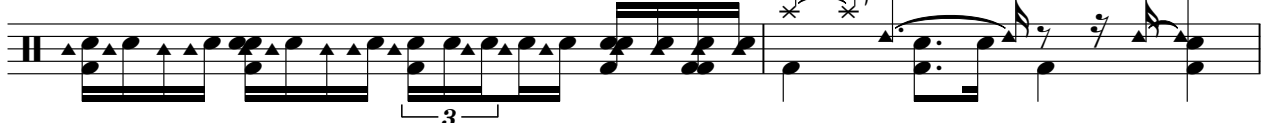

86

90

95

99

102

104

106

108

110

112

114

116

V.S.

118

120

122

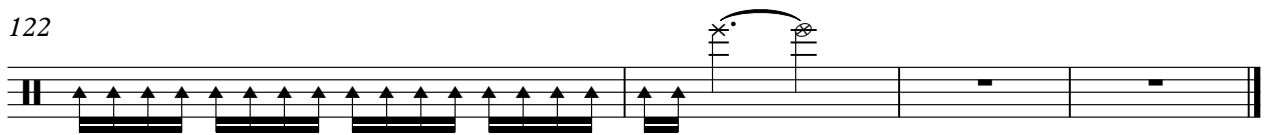

♩ = 128,000000

8

13

18

23

28

33

38

41

45

50

55

60

65

70

75

88

93

99

105

111

117

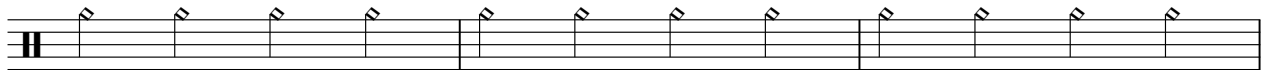

120

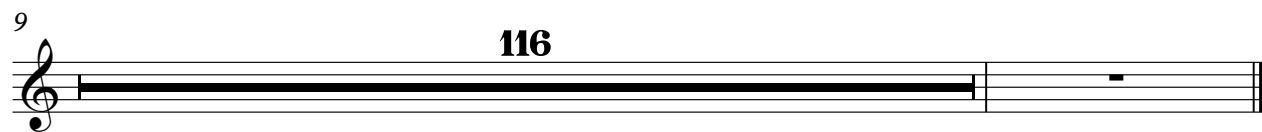

♩ = 128,000000

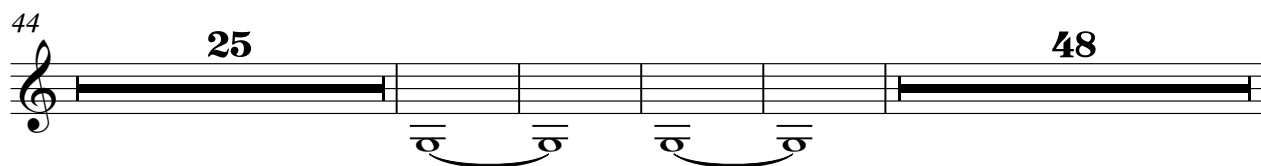
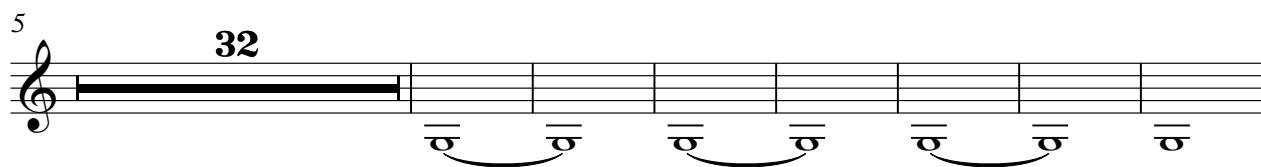

♩ = 128,000000

12

14

16

18

20

8

30

32

34

36

V.S.

38

40

42

44

54

56

58

60

62

64

66

68

70

72

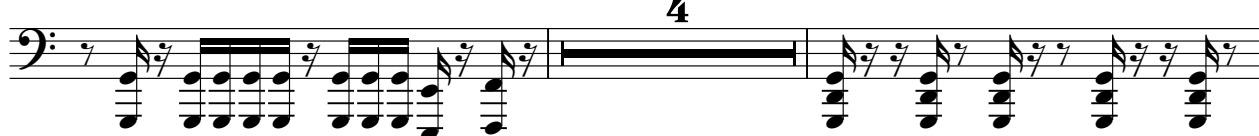

78

80

82

84

93

96

99

101

103

105

107

109

111

113

115

117

119

121

Shamen - LSI

Ch 6

♩ = 128,000000

12

20 8

35 16

58

66 24

95

101

107

113

118 3

♩ = 128,000000

4

6

8

10

12

8

22

24

26

28

16

45

47

49

51

53 20

55 20

57 20

59 20

61 20

63 20

65 20

67 20

69 20

71 20

73 20

75 20

77 20

79 20

81 20

83 20

85 20

87 20

89 20

91 20

93 20

95 20

97 20

99 20

101 20

103 20

105 20

107 20

109 20

111 20

113 20

115 20

117 20

119 20

121 20

123 20

125 20

127 20

129 20

131 20

133 20

135 20

137 20

139 20

141 20

143 20

145 20

147 20

149 20

151 20

153 20

155 20

157 20

159 20

161 20

163 20

165 20

167 20

169 20

171 20

173 20

175 20

177 20

179 20

181 20

183 20

185 20

187 20

189 20

191 20

193 20

195 20

197 20

199 20

201 20

203 20

205 20

207 20

209 20

211 20

213 20

215 20

217 20

219 20

221 20

223 20

225 20

227 20

229 20

231 20

233 20

235 20

237 20

239 20

241 20

243 20

245 20

247 20

249 20

251 20

253 20

255 20

257 20

259 20

261 20

263 20

265 20

267 20

269 20

271 20

273 20

275 20

277 20

279 20

281 20

283 20

285 20

287 20

289 20

291 20

293 20

295 20

297 20

299 20

301 20

303 20

305 20

307 20

309 20

311 20

313 20

315 20

317 20

319 20

321 20

323 20

325 20

327 20

329 20

331 20

333 20

335 20

337 20

339 20

341 20

343 20

345 20

347 20

349 20

351 20

353 20

355 20

357 20

359 20

361 20

363 20

365 20

367 20

369 20

371 20

373 20

375 20

377 20

379 20

381 20

383 20

385 20

387 20

389 20

391 20

393 20

395 20

397 20

399 20

401 20

403 20

405 20

407 20

409 20

411 20

413 20

415 20

417 20

419 20

421 20

423 20

425 20

427 20

429 20

431 20

433 20

435 20

437 20

439 20

441 20

443 20

445 20

447 20

449 20

451 20

453 20

455 20

457 20

459 20

461 20

463 20

465 20

467 20

469 20

471 20

473 20

475 20

477 20

479 20

481 20

483 20

485 20

487 20

489 20

491 20

493 20

495 20

497 20

499 20

501 20

503 20

505 20

507 20

509 20

511 20

513 20

515 20

517 20

519 20

521 20

523 20

525 20

527 20

529 20

531 20

533 20

535 20

537 20

539 20

541 20

543 20

545 20

547 20

549 20

551 20

553 20

555 20

557 20

559 20

561 20

563 20

565 20

567 20

569 20

571 20

573 20

575 20

577 20

579 20

581 20

583 20

585 20

587 20

589 20

591 20

593 20

595 20

597 20

599 20

601 20

603 20

605 20

607 20

609 20

611 20

613 20

615 20

617 20

619 20

621 20

623 20

625 20

627 20

629 20

631 20

633 20

635 20

637 20

639 20

641 20

643 20

645 20

647 20

649 20

651 20

653 20

655 20

657 20

659 20

661 20

663 20

665 20

667 20

669 20

671 20

673 20

675 20

677 20

679 20

681 20

683 20

685 20

687 20

689 20

691 20

693 20

695 20

697 20

699 20

701 20

703 20

705 20

707 20

709 20

711 20

713 20

715 20

717 20

719 20

721 20

723 20

725 20

727 20

729 20

731 20

733 20

735 20

737 20

739 20

741 20

743 20

745 20

747 20

749 20

751 20

753 20

755 20

757 20

759 20

761 20

763 20

765 20

767 20

769 20

771 20

773 20

775 20

777 20

779 20

781 20

783 20

785 20

787 20

789 20

791 20

793 20

795 20

797 20

799 20

801 20

803 20

805 20

807 20

809 20

811 20

813 20

815 20

817 20

819 20

821 20

823 20

825 20

827 20

829 20

831 20

833 20

835 20

837 20

839 20

841 20

843 20

845 20

847 20

849 20

851 20

853 20

855 20

857 20

859 20

861 20

863 20

865 20

867 20

869 20

871 20

873 20

875 20

877 20

879 20

881 20

883 20

885 20

887 20

889 20

891 20

893 20

895 20

897 20

899 20

901 20

903 20

905 20

907 20

909 20

911 20

913 20

915 20

917 20

919 20

921 20

923 20

925 20

927 20

929 20

931 20

933 20

935 20

937 20

939 20

941 20

943 20

945 20

947 20

949 20

951 20

953 20

955 20

957 20

959 20

961 20

963 20

965 20

967 20

969 20

971 20

973 20

975 20

977 20

979 20

981 20

983 20

985 20

987 20

989 20

991 20

993 20

995 20

997 20

999 20

Shamen - LSI

Ch 1

♩ = 128,000000

4

7

10

13

16

19

22

25

28

31

V.S.

34

3

37

40

43

47

50

53

56

59

62

65

68

71

74

81

84

87

90

3

3

5

8

♩ = 128,000000

3

9

11

13

24

38

40

42

44

24

4

69

71

73

75

77

44

122

124