

Shanks And Bigfoot - Sweet Like Chocolate

♩ = 130,000137

Percussion 

Shanks & Bigfoot 

Solo 

Solo 

Solo 

Solo 

Solo 

Solo 

Solo 

Solo 

Solo 

Solo 

Solo 

Solo 

Solo 

Solo 

8

Shanks & Bigfoot

Solo

Solo

Solo

Solo

Solo

11

Perc.

Shanks & Bigfoot

Solo

Solo

Solo

Solo

Solo

Solo

14

Perc. 

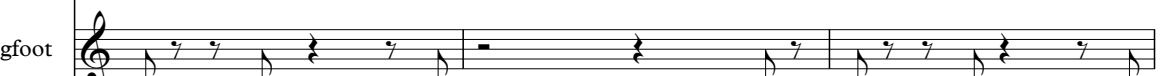
Shanks & Bigfoot 

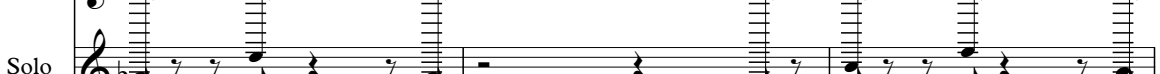
Solo 

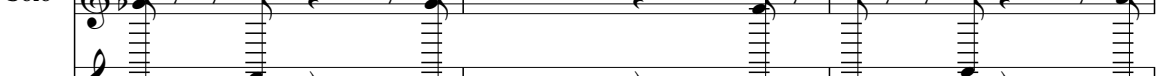
Solo 

Solo 

Solo 

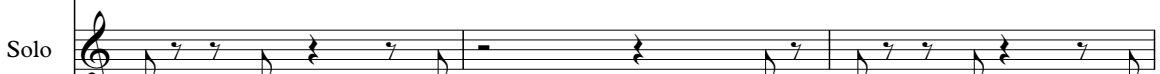
Solo 

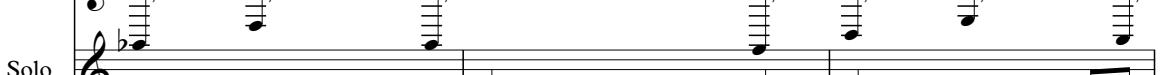
Solo 

Solo 

17

Perc. 

Shanks & Bigfoot 

Solo 

Solo 

Solo 

Solo 

Solo 

Solo 

Solo 

Solo 

Solo 

19

Perc. 

Shanks & Bigfoot 

Solo 

Solo 

Solo 

Solo 

Solo 

Solo 

Solo 

21

Perc. 

Shanks & Bigfoot 

Solo 

Solo 

Solo 

Solo 

Solo 

24

Perc.

Shanks & Bigfoot

Solo

Solo

Solo

Solo

Solo

26

Perc.

Shanks & Bigfoot

Solo

Solo

Solo

Solo

Solo

Solo

Perc.

Shanks & Bigfoot

Solo

Solo

Solo

Solo

Solo

Solo

Solo

Solo

Solo

31

Shanks & Bigfoot

34

36

39

Perc.

Solo

Solo

Solo

42

Perc.

Solo

Solo

Solo

Solo

44

Perc.

Solo

Solo

Solo

Solo

Solo

46

49

51

Perc.

Solo

Solo

Solo

Solo

Solo

Solo

Solo

53

Perc.

Solo

Solo

Solo

Solo

Solo

56

Perc.

Solo

Solo

Solo

Solo

59

61

64

Perc.

Solo

Solo

Solo

Solo

Solo

66

Perc.

Solo

Solo

Solo

Solo

Solo

68

Perc. 

Shanks & Bigfoot 

Solo 

Solo 

Solo 

Solo 

Solo 

Solo 

71

Perc. 

Shanks & Bigfoot 

Solo 

Solo 

Solo 

Solo 

Solo 

74

Perc.

Shanks & Bigfoot

Solo

Solo

Solo

Solo

Solo

Solo

Solo

Solo

Solo

77

Perc.

Solo

Solo

Solo

Solo

80

83

85

Perc.

Solo

Solo

Solo

Solo

Solo

88

Perc.

Solo

Solo

Solo

Solo

Solo

90

Perc.

Solo

Solo

Solo

Solo

Solo

Solo

Solo

Solo

92

Perc.

Shanks & Bigfoot

Solo

Solo

Solo

Solo

Solo

Solo

Solo

95

Perc. 

Shanks & Bigfoot 

Solo 

Solo 

Solo 

Solo 

Solo 

Solo 

Solo 

Solo 

98

Perc. 

Shanks & Bigfoot 

Solo 

Solo 

Solo 

Solo 

Solo 

Solo 

Solo 

Solo 

Solo 

100

Perc.

Shanks & Bigfoot

Solo

Solo

Solo

Solo

Solo

Solo

Solo

Solo

103

Perc.

Shanks & Bigfoot

Solo

Solo

Solo

Solo

Solo

Solo

Solo

Solo

106

Perc.

Shanks & Bigfoot

Solo

Solo

Solo

Solo

Solo

Solo

Solo

Solo

108

Perc.

Shanks & Bigfoot

Solo

Solo

Solo

Solo

Solo

Solo

Solo

Solo

111

Perc.

Shanks & Bigfoot

Solo

Solo

Solo

Solo

Solo

Solo

Solo

112

114

Perc.

Shanks & Bigfoot

Solo

Solo

Solo

Solo

Solo

Solo

Solo

Solo

115

116

116

Perc.

Shanks & Bigfoot

Solo

Solo

Solo

Solo

Solo

Solo

Solo

Solo

119

Perc.

Shanks & Bigfoot

Solo

Solo

Solo

Solo

Solo

Solo

Solo

Solo

122

Shanks And Bigfoot - Sweet Like Chocolate

Percussion

♩ = 130,000 Shanks And Bigfoot Sweet Like Chocolate Shanks And Bigfoot Sweet Like Chocolate

14

17

20

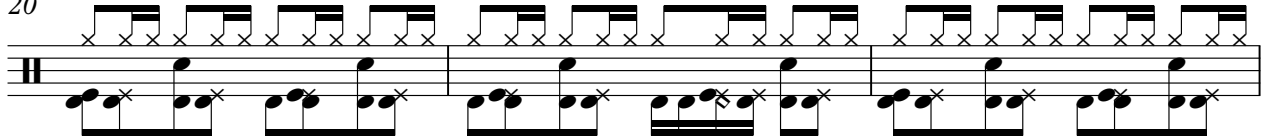

23

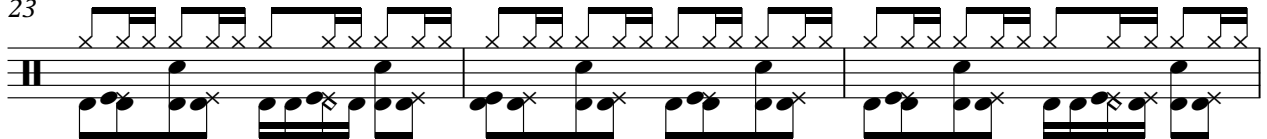

26

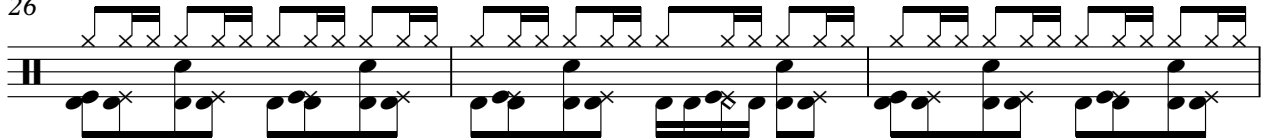

29

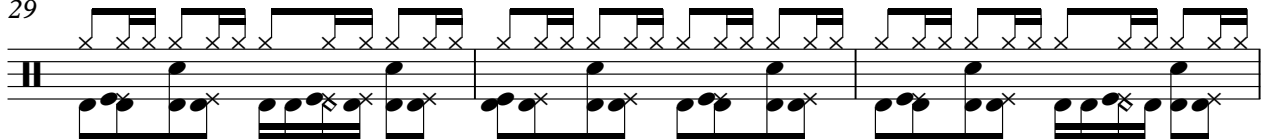

32

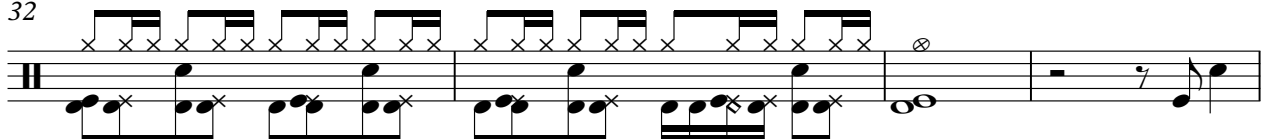

36

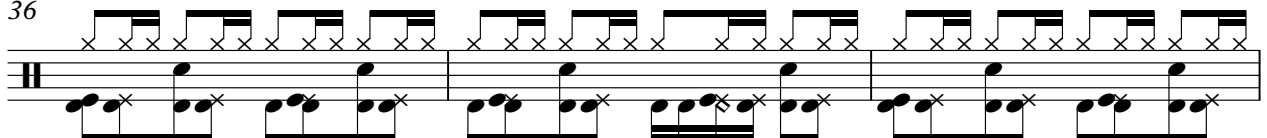

39

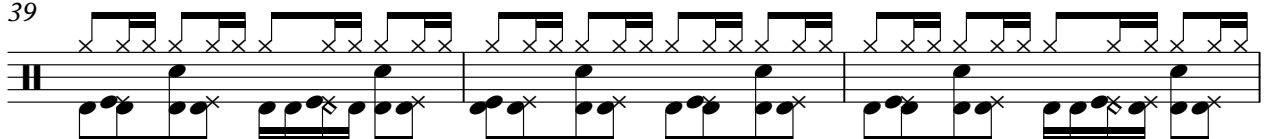

V.S.

72

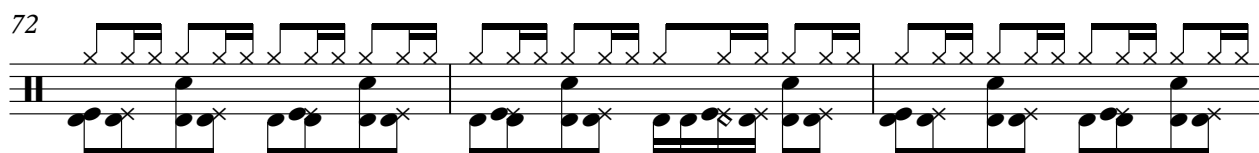

75

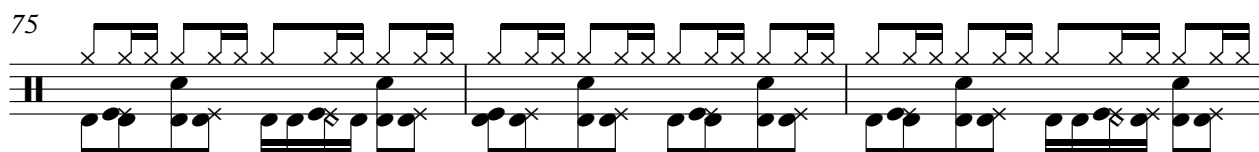

78

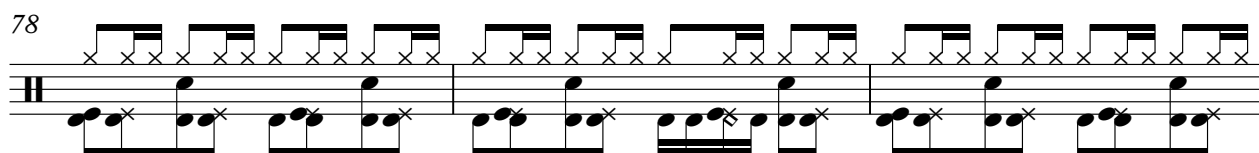

81

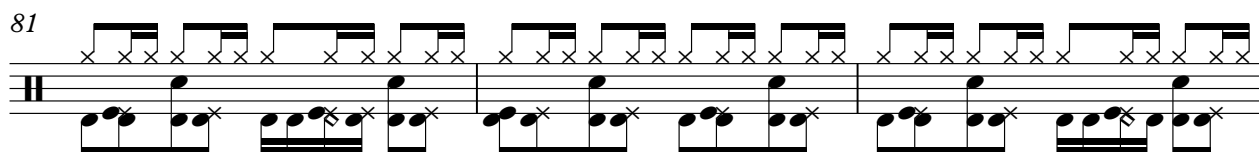

84

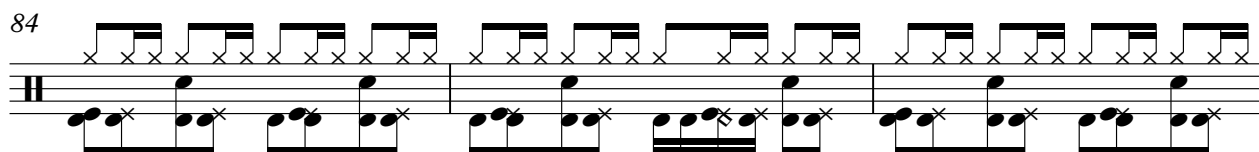

87

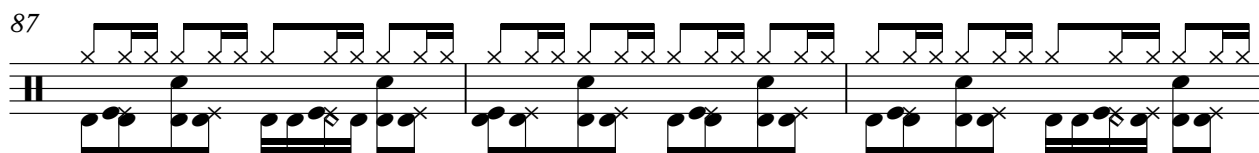

90

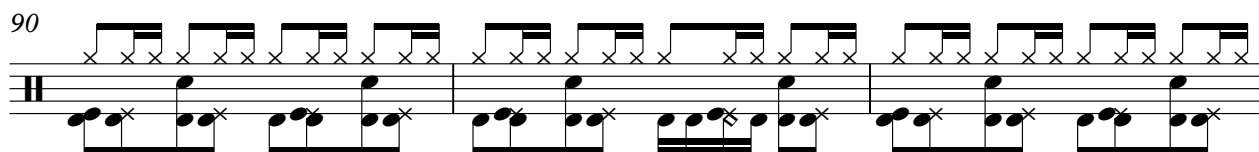

93

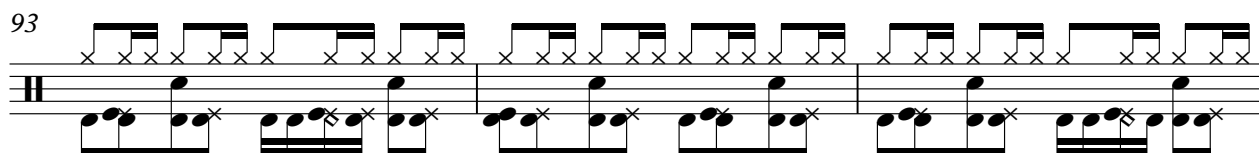

96

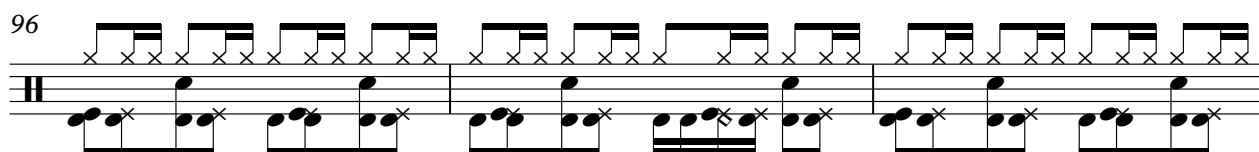

99

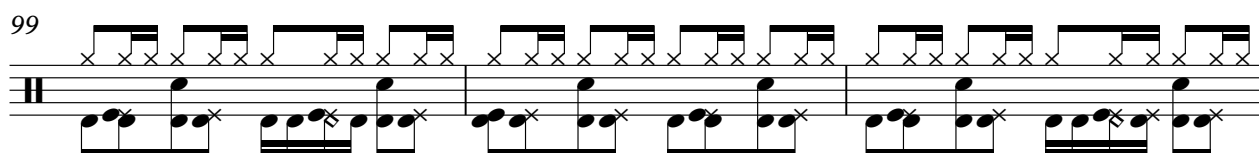

V.S.

Percussion

102

105

108

111

114

117

120

122

♩ = 130,000 Shanks And Bigfoot - Sweet Like Chocolate

92

96

100

104

108

112

116

120

Shanks And Big

Shanks And Bigfoot - Sweet Like Chocolate

Solo

♩ = 130,000 Shanks And Bigfoot - Sweet Like Chocolate

92

96

100

104

108

112

116

120

Shanks And Big

Shanks And Bigfoot - Sweet Like Chocolate

Solo

♩ = 130,000 Shanks And Bigfoot - Sweet Like Chocolate

Shanks And Bigfoot - Sweet Like Choc

Shanks And Bigfoot - S

92

96

100

104

108

112

116

120

Shanks And Big

Shanks And Bigfoot - Sweet Like Chocolate

Solo

♩ = 130, Shanks And Bigfoot - Sweet Like Chocolate

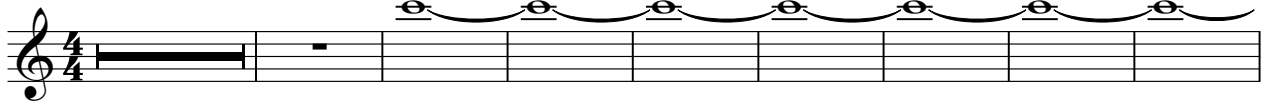

11

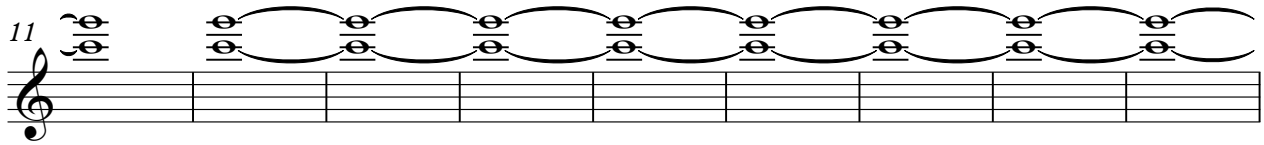

20 Shanks And Bigfoot - Sweet Like Chocolate

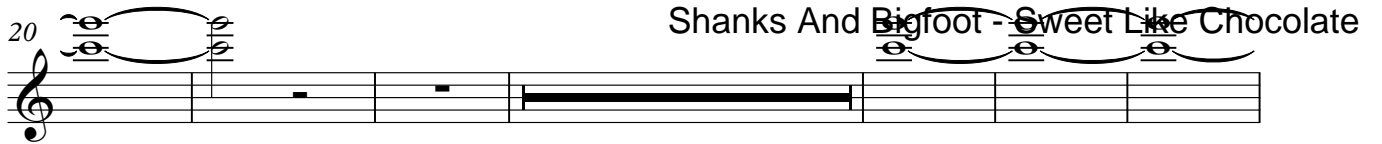

47 Shanks And Bi

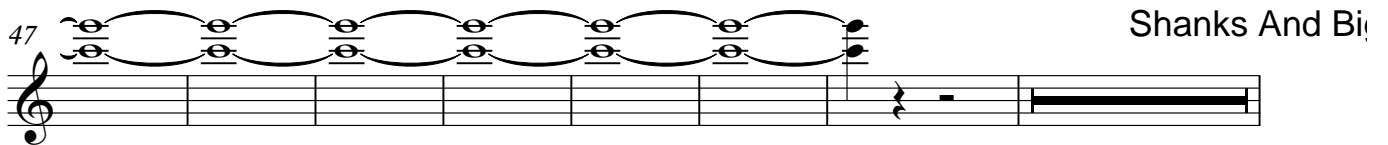

59

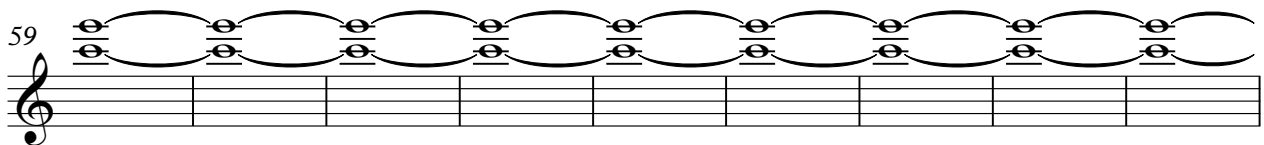

68 Shanks And Bigfoot - Sweet Like Chocolate

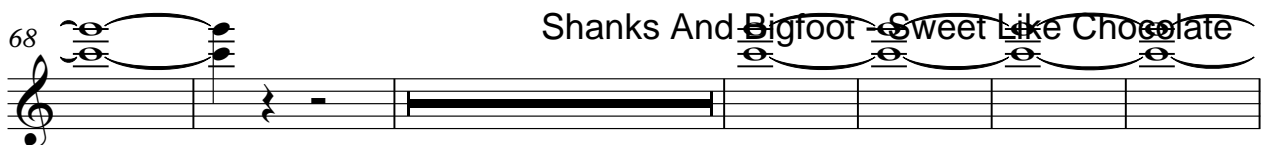

88 Shanks And Bigfoot

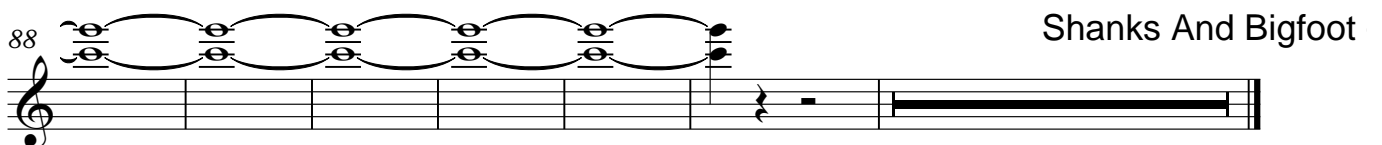

Shanks And Bigfoot - Sweet Like Chocolate

Solo

♩ = 130,000

Shanks And Bigfoot - Sweet Like Chocolate

7

12

16

20

24

28

32

Shanks And Bigfoot - Sweet Like Choc

69

73

Shanks And Bigfoot - S

92

96

100

104

108

112

116

120

Shanks And Big

Shanks And Bigfoot - Sweet Like Chocolate

Solo

♩ = 130,000

Shanks And Bigfoot - Sweet Like Chocolate

16

23

30 Shanks And Bigfoot - Sweet Like Chocolate

68

75 Shanks And Bigfoot - Sweet Like Chocolate

101

108

115

120 Shanks And Bigfoot

Shanks And Bigfoot - Sweet Like Chocolate

Solo

♩ = 130,000

Shanks And Bigfoot - Sweet Like Chocolate

Shanks And Bigfoot -

Shanks And Bigfoot - Sweet Like Chocolate

Shanks And Bigfoot -

Shanks And Bigfoot - Sweet Like Chocolate

Shanks And Bigfoot - S

Shanks And Bigfoot - Sw

2

Solo

90

92

Shanks And Bigfoot - Sweet Like Chocolate

99

Shanks And Bigfoot -

106

108

Shanks And Bigfoot - Sweet Like Chocolate

115

Shanks And Bigfoot -

122

123

Shanks And Bigfoot - Sweet Like Chocolate

Solo

♩ = 130,000

Shanks And Bigfoot Sweet Like Chocolate

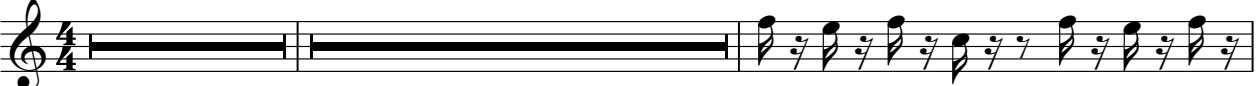

29

32

Shanks And Bigfoot - S

Shanks And Bigfoot - Sweet Like Chocolate

Solo

♩ = 130, Shanks And Bigfoot - Sweet Like Chocolate

24

32 Shanks And Bigfoot - Sweet Like Chocolate

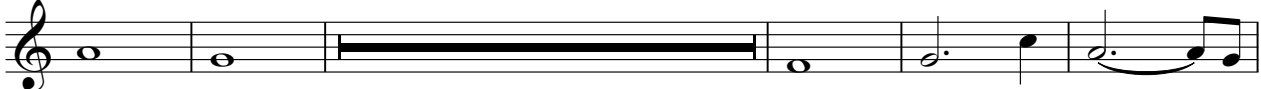

103

111

118 Shanks And Big

Shanks And Bigfoot - Sweet Like Chocolate

Solo

♩ = 130, Shanks And Bigfoot Sweet Like Chocolate

V.S.

65

76

79

82

85

88

90

Shanks And Bigfoot - Sweet Like Chocolate

Solo

♩ = 130, Shanks And Bigfoot Sweet Like Chocolate

V.S.

65

76

79

82

85

88

90

Shanks And Bigfoot - Sweet Like Chocolate

Solo

♩ = 130,000

Shanks And Bigfoot - Sweet Like Chocolate

45

48

51

Shanks And Bigfoot - Sweet Like Chocolate

62

65

68

71

73

Shanks And Bigfoot

Solo

84

87

90

93

96

99

102

105

108

111

114

Solo

3

117

120

Shanks And E

Solo

Shanks And Bigfoot - Sweet Like Chocolate

♩ = 130, Shanks And Bigfoot Shanks And Bigfoot Shanks And Bigfoot Shanks And Bigfoot Sweet Like Chocolate

57 Shanks And Bigfoot - Sweet Like Chocolate

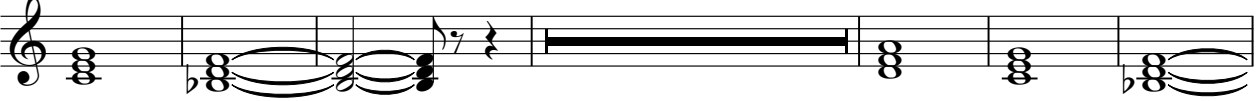

79 Shanks And Bigfoot -

Shanks And Bigfoot - Sweet Like Chocolate

Solo

♩ = 130,000

Shanks And Bigfoot - Sweet Like Chocolate Shanks And Bigfoot - Sweet Like Chocolate Shanks And Bigfoot - Sweet Like Chocolate

33 Shanks And Bigfoot - Sweet Like Chocolate

44

48

52 Shanks And Bigfoot - Sweet Like Chocolate

62

66 Shanks And Bigfoot - Sweet Like Chocolate

84

88

90 Shanks And Bigfoot - Sweet Like Chocolate

Shanks And Bigfoot - Sweet Like Chocolate

Solo

♩ = 130, Shanks And Bigfoot Sweet Like Chocolate Shanks And I

Shanks And Bigfoot - Sweet Lil

Shanks And Bigfoot - Sweet Like Chocolate

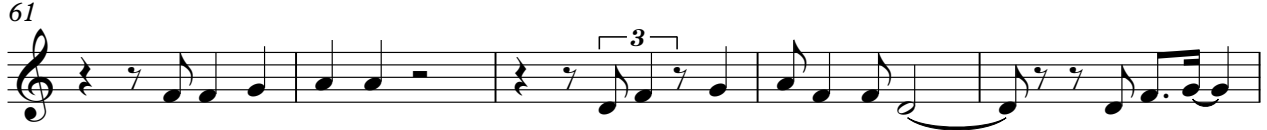

V.S.

113

117

121

