

Shook - Unknown

♩ = 153,000336

Sax tenor

Drum

Guitare

Basse

Guitare-2

Basse-2

Back vocal-2

Cuivres

Melodie

♩ = 153,000336

Back vocal-1

Piano

4

3

3

Detailed description of the musical score: The score is for a piece titled 'Shook - Unknown'. It is written in 4/4 time with a tempo of 153,000336. The instruments listed are Sax tenor, Drum, Guitare, Basse, Guitare-2, Basse-2, Back vocal-2, Cuivres, Melodie, Back vocal-1, and Piano. The score is divided into two systems. The first system contains staves for Sax tenor, Drum, Guitare, Basse, Guitare-2, Basse-2, Back vocal-2, Cuivres, Melodie, Back vocal-1, and Piano. The second system contains staves for Drum, Guitare, Basse, Guitare-2, Basse-2, Back vocal-1, and Piano. A double bar line and a repeat sign are located on the left side of the page. The piano part features a complex rhythmic pattern with triplets. The drum part has a steady beat with some triplet patterns. The guitar and bass parts have various rhythmic patterns, including triplets. The vocal parts are mostly silent, with some notes in the Back vocal-1 part.

15

Sax tenor

Drum

Guitare

Basse

Guitare-2

Basse-2

Back vocal-2

Cuivres

Melodie

Back vocal-1

Piano

19

Drum

Guitare

Basse

Guitare-2

Basse-2

Back vocal-2

Melodie

Back vocal-1

Piano

23

Drum

Guitare

Basse

Guitare-2

Basse-2

Melodie

Back vocal-1

Piano

26

Sax tenor

Drum

Guitare

Basse

Guitare-2

Basse-2

Cuivres

Melodie

Back vocal-1

Piano

30

Drum

Guitare

Basse

Guitare-2

Basse-2

Back vocal-2

Melodie

Back vocal-1

Piano

34

Drum

Guitare

Basse

Guitare-2

Basse-2

Back vocal-2

Melodie

Piano

37

Drum

Guitare

Basse

Guitare-2

Basse-2

Back vocal-2

Melodie

Piano

≡

40

Sax tenor

Drum

Guitare

Basse

Guitare-2

Basse-2

Back vocal-2

Cuivres

Melodie

Back vocal-1

Piano

44 <sup>3</sup> <sup>3</sup> <sup>3</sup> <sup>3</sup> <sup>7</sup>

Drum

Guitare

Basse

Guitare-2

Basse-2

Melodie

Back vocal-1

Piano

48

Sax tenor

Drum

Guitare

Basse

Guitare-2

Basse-2

Back vocal-2

Cuivres

Melodie

Back vocal-1

Piano

52

Drum

Guitare

Basse

Guitare-2

Basse-2

Back vocal-2

Melodie

Back vocal-1

Piano

55

Drum

Guitare

Basse

Guitare-2

Basse-2

Back vocal-2

Melodie

Piano

58

Sax tenor

Drum

Guitare

Basse

Guitare-2

Basse-2

Back vocal-2

Cuivres

Melodie

Piano

62

Drum

Guitare

Basse

Guitare-2

Basse-2

Melodie

Back vocal-1

Piano

65

Sax tenor

Drum

Guitare

Basse

Guitare-2

Basse-2

Cuivres

Melodie

Back vocal-1

Piano

69

Drum

Guitare

Basse

Guitare-2

Basse-2

Back vocal-2

Melodie

Back vocal-1

Piano

73

Drum

Guitare

Basse

Guitare-2

Basse-2

Back vocal-2

Melodie

Back vocal-1

Piano

77

Drum

Guitare

Basse

Guitare-2

Basse-2

Back vocal-2

Melodie

Back vocal-1

Piano

Sax tenor

Drum

Guitare

Basse

Guitare-2

Basse-2

Back vocal-2

Cuivres

Melodie

Back vocal-1

Piano

Sax tenor

# Shook - Unknown

♩ = 153,000336

15 11

29

11 7 11

60

7 12

Drum

Shook - Unknown

♩ = 153,000336

3

7

11

15

20

24

27

2

Drum

30

3

3

3

3

34

3

3

3

3

38

3

3

6

6

41

3

3

3

3

45

3

3

3

50

3

3

3

3

54

3

3

3

3

58

3

3

6

6

61

3

3

3

3

65

3

3

3

Drum

3

70

74

78

# Shook - Unknown

Guitare

♩ = 153,000336

5

9

13

18

22

26

31

35

38

42

46

51

55

59

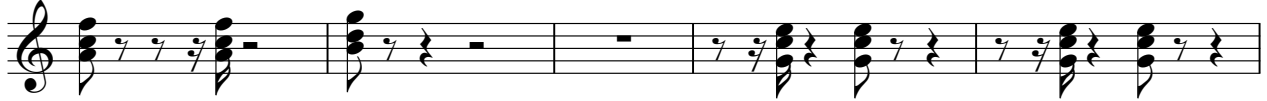

64

69

74

78

# Shook - Unknown

Basse

♩ = 153,000336

5

10

16

22

28

34

40

46

52

57

Guitare-2

Shook - Unknown

♩ = 153,000336

5

8

11

14

18

20

23

26

2

30

Guitare-3

32

35

37

39

43

46

50

52

55

Guitare-2

57

59

63

66

70

72

75

77

79

♩ = 153,000336

5

10

16

22

28

34

40

46

52

57

2

Basse-2

62

68

74

78

Cuivres

Shook - Unknown

♩ = 153,000336

15 11

29

11 7 11

60

7 12

# Shook - Unknown

Melodie

♩ = 153,000336

8

12

16

21

25

29

33

38

43

47

V.S.

# Shook - Unknown

## Back vocal-1

♩ = 153,000336

5

9

13

17

3

23

27

3

33

8

44

48

3

53

8

62

66

72

77

Piano

Shook - Unknown

♩ = 153,000336

4

6

9

12

15

19

22

25

27

30

33

36

39

43

46

50

53

56

59

63

66

70

73

76

79

