

# Shreck - Hallelujah xg

6.3"  
3.2,00  
A1

Sequenced by Igolkin Alexey (igolk@pochta.tnt.ru) with the help of Cakewalk Pro audio 9.03 and Yamaha S-YXG100

9

Pan.

FX 3

Solo

Solo

11

Pan.

FX 3

Solo

Solo

13

Pan.

Solo

Solo

16

Pan.

Flex.

Solo

Solo

1'00.0"  
18.2.00  
A2

19

Pan.

Flex.

Syn. Str.

Solo

Solo

21

Pan.

Flex.

Tape Smp. Str.

Syn. Str.

Solo

Solo

23

Pan.

Flex.

Tape Smp. Str.

Syn. Str.

Solo

Solo

This musical score is divided into three systems, each starting with a double bar line. The instruments are Pan, Flex, Syn. Str., Solo, and Tape Smp. Str. The score includes various musical notations such as treble and bass clefs, notes, rests, and articulation marks. Specific annotations include triplets (3) and sextuplets (6) in the Solo and Syn. Str. parts. The FX 3 part features a complex sequence of notes with sharp and flat accidentals. The Solo part at the bottom includes a bass line with a tremolo effect.

1'46.6"  
31.2,00  
A3

31

34

36

Pan.

Flex.

A.

Tape Smp. Str

Syn. Str.

FX 3

Solo

Solo

38

Pan. Flex. A. Tape Smp. Str. Syn. Str. Solo Solo

Detailed description of the musical score: The score consists of seven staves. The first staff, labeled 'Pan.', contains a melodic line with eighth and sixteenth notes, including a triplet of eighth notes at the end. The second staff, 'Flex.', has a few scattered notes. The third staff, 'A.', contains two whole notes. The fourth staff, 'Tape Smp. Str.', is a grand staff with chords in the treble clef and rests in the bass clef. The fifth staff, 'Syn. Str.', features a melodic line with triplet eighth notes. The sixth staff, 'Solo', contains a complex melodic line with sixteenth notes, sixteenth-note triplets, and a triplet of eighth notes. The seventh staff, also labeled 'Solo', features a melodic line with sixteenth notes and a triplet of eighth notes.

40

Pan.

Flex.

A.

Tape Smp. Str

Solo

Solo

42

Pan.

Flex.

Tape Smp. Str

FX 3

Solo

# Shreck - Hallelujah xg

Panpipes

Sequenced by Igolkin Alexey (igolk@pochtamt.ru) with the help of Cakewalk Pro audio 9.03 and Yamaha S-YXG100

V.S.

2

# Panpipes

36

3

40

3

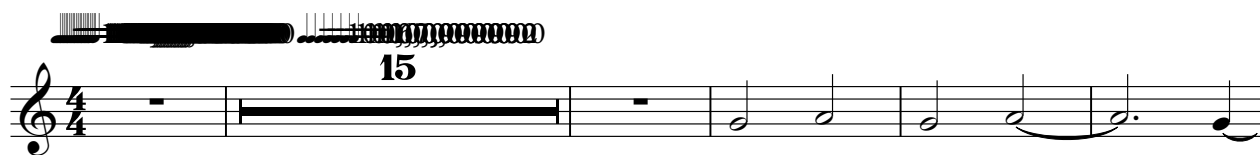

Sequenced by Igolkin Alexey (igolk@pochtamt.ru) with the help of Cakewalk Pro audio 9.03 and Yamaha S-YXG100

Alto

# Shreck - Hallelujah xg

34 2

39

39

Sequenced by Igolkin Alexey (igolk@pochtamt.ru) with the help of Cakewalk Pro audio 9.03 and Yamaha S-YXG100

# Shreck - Hallelujah xg

## Tape Sampler Keyboard [Strings]

Sequenced by Igolkin Alexey (igolk@pochtamt.ru) with the help of Cakewalk Pro audio 9.03 and Yamaha S-YXG100

Synth Strings

Shreck - Hallelujah xg

Sequenced by Igolkin Alexey (igolk@pochtamt.ru) with the help of Cakewalk Pro audio 9.03 and Yamaha S-YXG100

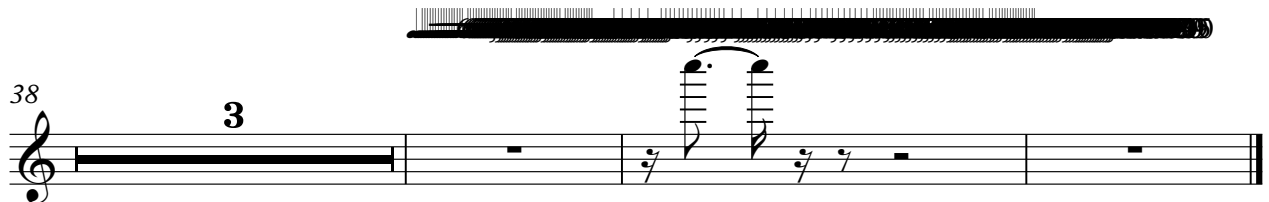
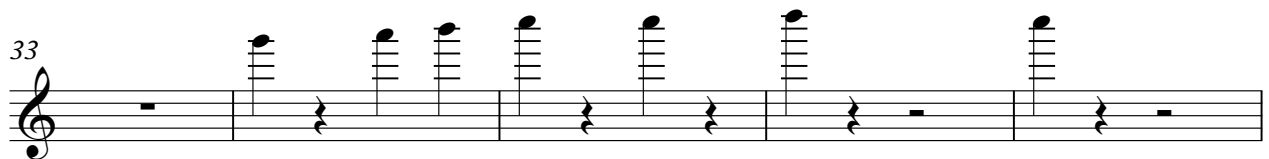
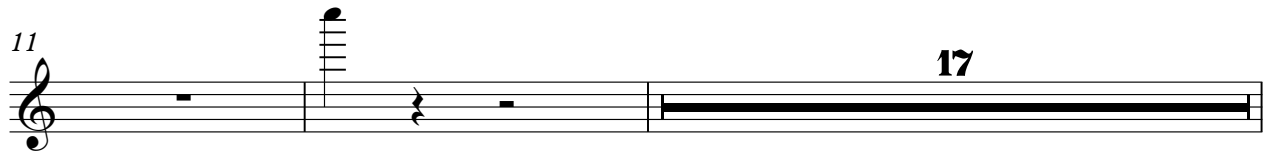
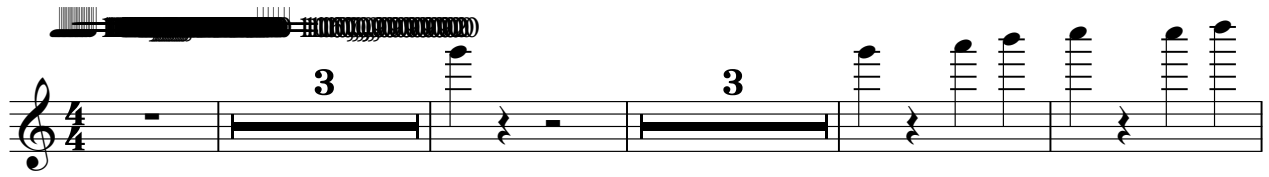

Sequenced by Igolkin Alexey (igolk@pochtamt.ru) with the help of Cakewalk Pro audio 9.03 and Yamaha S-YXG100

# Shreck - Hallelujah xg

Solo

Sequenced by Igolkin Alexey (igolk@pochtamt.ru) with the help of Cakewalk Pro audio 9.03 and Yamaha S-YXG100

V.S.

31

34

37

40

42

# Shreck - Hallelujah xg

Solo

Sequenced by Igolkin Alexey (igolk@pochtamf.ru) with the help of Cakewalk Pro audio 9.03 and Yamaha S-YXG100