

sici - LIBERA

♩ = 120,000000

TRACK 04

TRACK 04

TRACK 05

TRACK 06

TRACK 05

TRACK 06

TRACK 03

♩ = 120,000000

TRACK 03

TRACK 01

TRACK 02

TRACK 03

TRACK 03

TRACK 01

TRACK 02

TRACK 03

TRACK 03

TRACK 01

TRACK 02

11

TRACK 03

TRACK 03

TRACK 01

TRACK 02

16

TRACK 03

TRACK 03

TRACK 01

TRACK 02

21

TRACK 03

TRACK 03

TRACK 01

TRACK 02

27

♩ = 116,000084

♩ = 116,000084

♩ = 120,000000

33

TRACK 04

TRACK 04

TRACK 05

TRACK 06

TRACK 05

TRACK 06

TRACK 03

♩ = 120,000000

TRACK 03

TRACK 01

TRACK 02

40

TRACK 04

TRACK 04

TRACK 05

TRACK 06

TRACK 05

TRACK 06

TRACK 01

49

TRACK 04

TRACK 04

TRACK 05

TRACK 06

TRACK 05

TRACK 06

TRACK 01

♩ = 216,000610

55

TRACK 04

TRACK 04

TRACK 05

TRACK 06

TRACK 05

TRACK 06

TRACK 01

60

TRACK 04

TRACK 04

TRACK 05

TRACK 06

TRACK 05

TRACK 06

TRACK 01

65

TRACK 04

TRACK 04

TRACK 05

TRACK 06

TRACK 05

TRACK 06

TRACK 01

70

TRACK 04

TRACK 04

TRACK 05

TRACK 06

TRACK 05

TRACK 06

TRACK 01

TRACK 02

76

TRACK 04

TRACK 04

TRACK 05

TRACK 06

TRACK 05

TRACK 06

TRACK 01

TRACK 02

♩ = 120,000000

81

TRACK 04

TRACK 04

TRACK 05

TRACK 06

TRACK 05

TRACK 06

TRACK 01

TRACK 02

♩ = 120,000000

87

TRACK 04

TRACK 04

TRACK 05

TRACK 06

TRACK 05

TRACK 06

TRACK 01

TRACK 02

93

TRACK 04

TRACK 04

TRACK 05

TRACK 06

TRACK 05

TRACK 06

TRACK 01

This block contains the musical score for measures 93 through 98. It features six tracks. Tracks 04, 05, and 06 are identical and consist of a simple melodic line with a bass note. Track 01 is a complex guitar accompaniment with many notes and accidentals.

99

TRACK 04

TRACK 04

TRACK 05

TRACK 06

TRACK 05

TRACK 06

TRACK 01

This block contains the musical score for measures 99 through 104. It features six tracks. Tracks 04, 05, and 06 are identical and consist of a simple melodic line with a bass note. Track 01 is a complex guitar accompaniment with many notes and accidentals.

105

TRACK 04

TRACK 04

TRACK 05

TRACK 06

TRACK 05

TRACK 06

TRACK 01

TRACK 02

110

TRACK 04

TRACK 04

TRACK 05

TRACK 06

TRACK 05

TRACK 06

TRACK 01

TRACK 02

116

TRACK 04

TRACK 04

TRACK 05

TRACK 06

TRACK 05

TRACK 06

TRACK 01

TRACK 02

122

TRACK 04

TRACK 04

TRACK 05

TRACK 06

TRACK 05

TRACK 06

TRACK 03

TRACK 03

TRACK 01

TRACK 02

128

TRACK 04

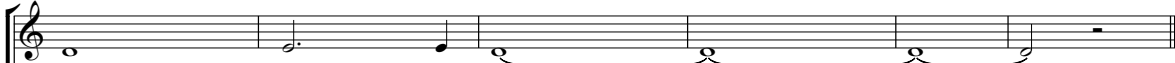

TRACK 04

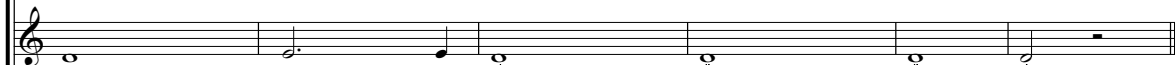

TRACK 05

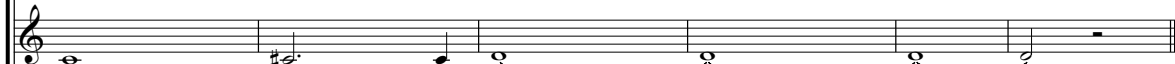

TRACK 06

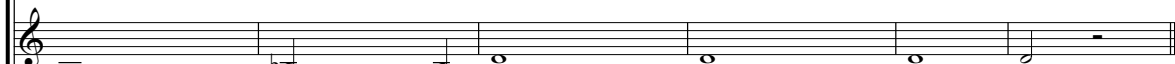

TRACK 05

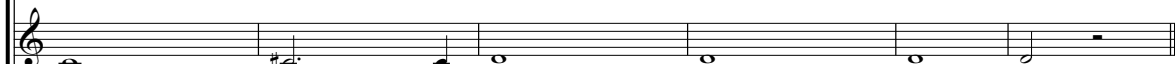

TRACK 06

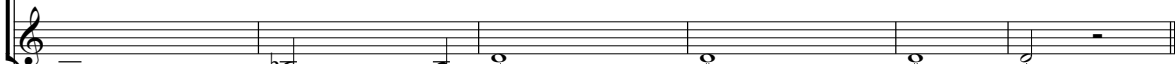

TRACK 03

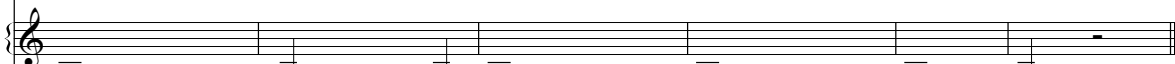

TRACK 03

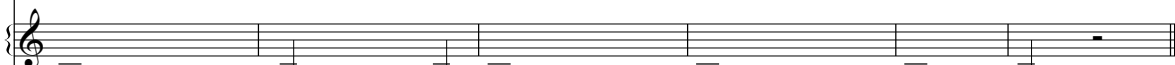

TRACK 01

TRACK 02

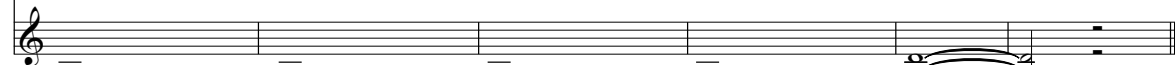

TRACK 04

sici - LIBERA

♩ = 120,000000      ♩ = 116,000084      ♩ = 120,000000

**30**      **2**      **4**

39

46

53 ♩ = 216,000610

58

63

69

75

81      ♩ = 120,000000

**6**

92

99

106

113

120

132

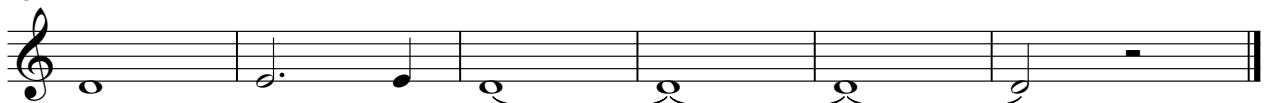

TRACK 04

sici - LIBERA

♩ = 120,000000      ♩ = 116,000084      ♩ = 120,000000

**30**      **2**      **4**

39

46

53      ♩ = 216,000610

58

63

69

75

81      ♩ = 120,000000      **6**

92

99

106

113

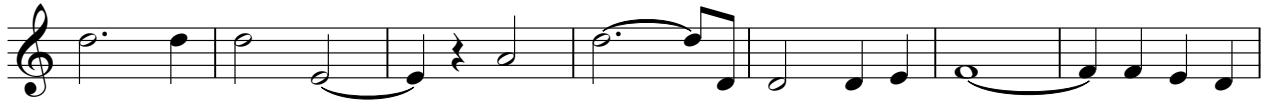

120

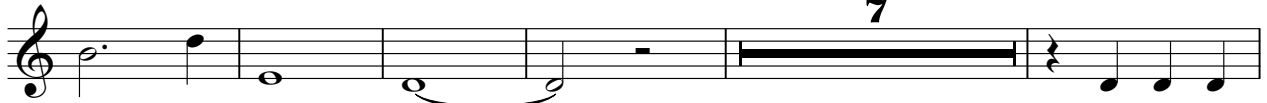

132

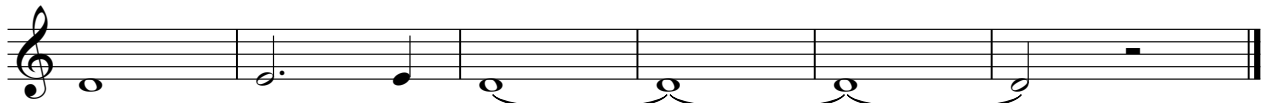

TRACK 05

sici - LIBERA

♩ = 120,000000      ♩ = 116,000084      ♩ = 120,000000

30      2      4

39

46

53 ♩ = 216,000610

58

63

69

75

80      ♩ = 120,000000

7

92

99

106

113

120

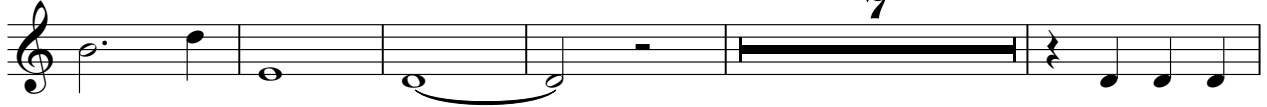

132

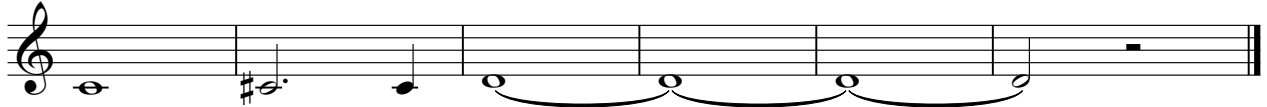

TRACK 06

sici - LIBERA

♩ = 120,000000      ♩ = 116,000084      ♩ = 120,000000

30      2      4

39

46

53 ♩ = 216,000610

58

63

68

74

79 ♩ = 120,000000

85

92

99

106

113

120

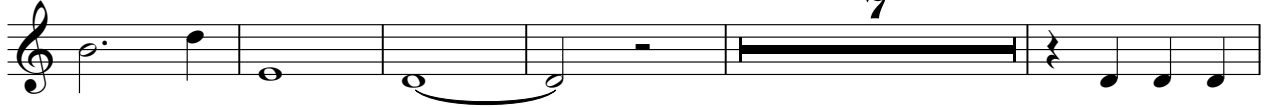

132

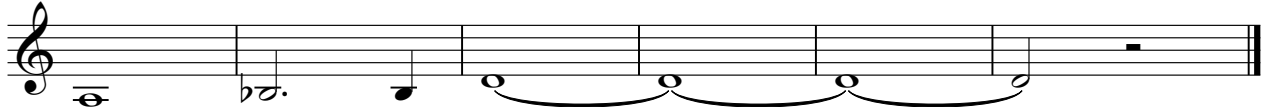

TRACK 05

sici - LIBERA

♩ = 120,000000      ♩ = 116,000084      ♩ = 120,000000

30      2      4

39

46

53 ♩ = 216,000610

58

63

69

75

80      ♩ = 120,000000

7

92

99

106

113

120

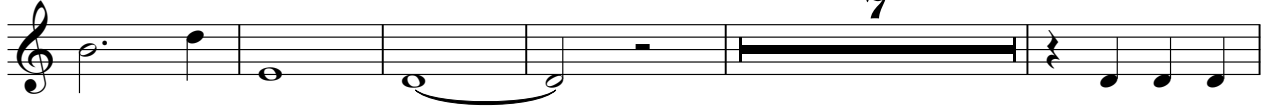

132

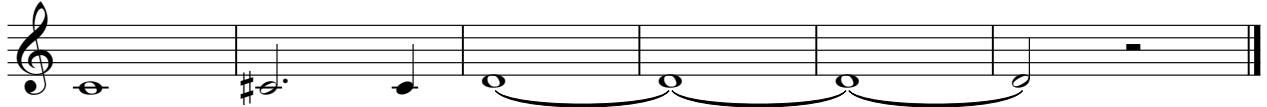

TRACK 06

sici - LIBERA

♩ = 120,000000      ♩ = 116,000084      ♩ = 120,000000

30      2      4

39

46

53 ♩ = 216,000610

58

63

68

74

79      ♩ = 120,000000

85

92

99

106

113

120

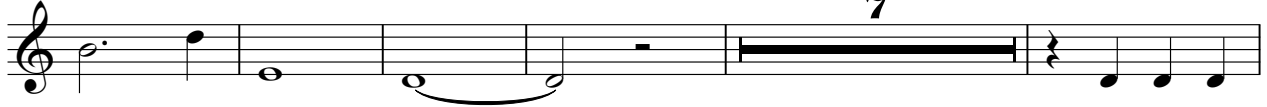

132

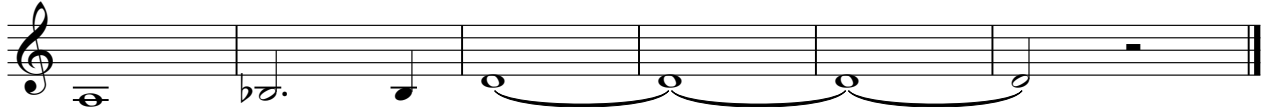

TRACK 03

sici - LIBERA

♩ = 120,000000

2

8

15

22

29

♩ = 116,000084    ♩ = 120,000000

18

53

♩ = 216,000610    ♩ = 120,000000

31    40

126

131

TRACK 03

sici - LIBERA

♩ = 120,000000

2

8

15

22

29

♩ = 116,000084    ♩ = 120,000000

18

53

♩ = 216,000610    ♩ = 120,000000

31    40

126

131

TRACK 01

sici - LIBERA

♩ = 120,000000

4

7

10

13

16

20

24

28

32

♩ = 116,000084

♩ = 120,000000

V.S.

36

43

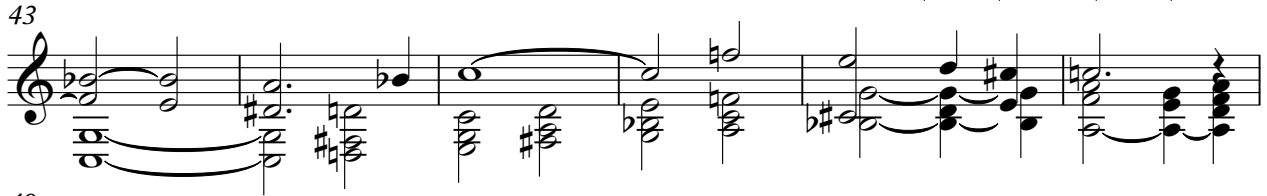

49

53

♩ = 216,000610

56

60

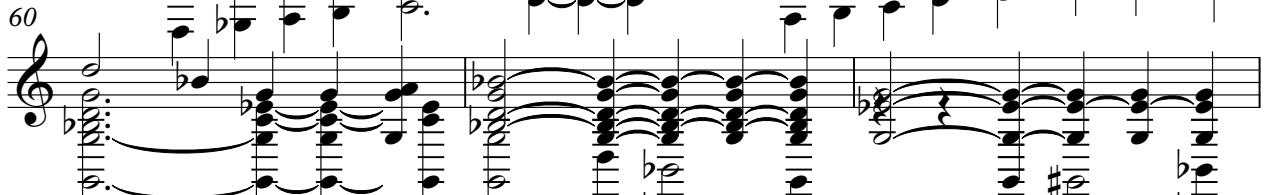

63

66

70

74

78

82

♩ = 120,000000

86

90

94

98

102

106

109

113

V.S.

117

121

125

129

133

TRACK 02

sici - LIBERA

♩ = 120,000000

9

16

22

30

♩ = 116,000084      ♩ = 120,000000

37

16      6/4      17

72

77

83

♩ = 120,000000

88

15

107

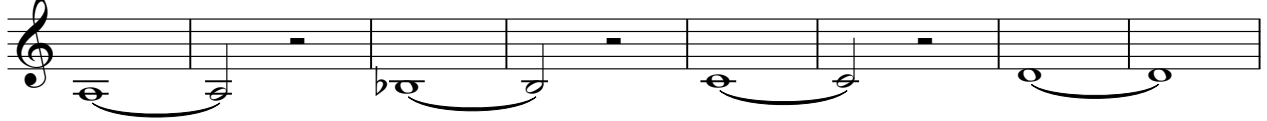

115

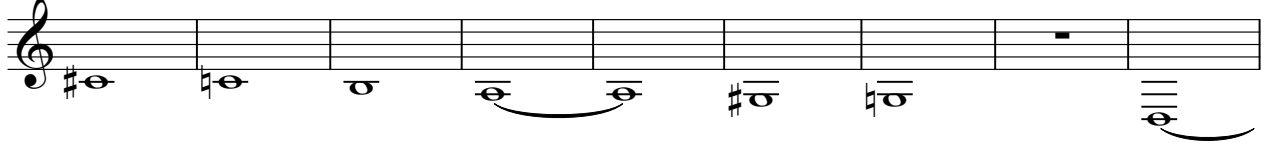

124

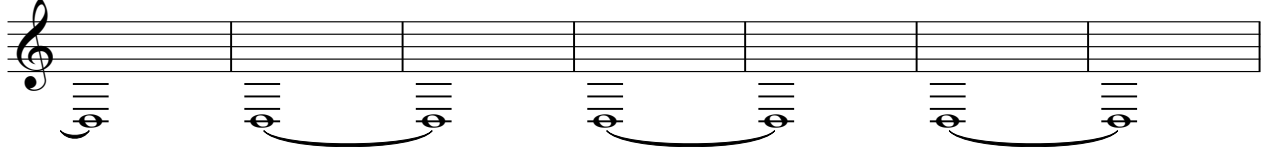

131

