

Simon & Garfunkel - Bridge Over Troubled Water 1

$\text{♩} = 81,000084$

MELODY

DRUMS

FRETLESS

CHOIR AAHS

SLOWSTRING

WARM PAD

$\text{♩} = 81,000084$

STRINGS

A.PIANO 1

A.PIANO 1

A.PIANO 1

A.PIANO 1

MELODY

A.PIANO 1

MELODY

A.PIANO 1

MELODY

A.PIANO 1

MELODY

A.PIANO 1

MELODY

A.PIANO 1

MELODY

A.PIANO 1

MELODY

A.PIANO 1

A.PIANO 1

A.PIANO 1

MELODY

WARM PAD

A.PIANO 1

MELODY

WARM PAD

A.PIANO 1

MELODY

WARM PAD

A.PIANO 1

MELODY

WARM PAD

A.PIANO 1

MELODY

WARM PAD

A.PIANO 1

MELODY

WARM PAD

A.PIANO 1

MELODY

WARM PAD

A.PIANO 1

MELODY

WARM PAD

A.PIANO 1

MELODY

WARM PAD

A.PIANO 1

MELODY

WARM PAD

A.PIANO 1

59

MELODY

WARM PAD

A.PIANO 1

61

MELODY

DRUMS

WARM PAD

A.PIANO 1

63

DRUMS

WARM PAD

A.PIANO 1

64

SLOWSTRING

WARM PAD

A.PIANO 1

==

66

DRUMS

SLOWSTRING

WARM PAD

A.PIANO 1

==

67

SLOWSTRING

WARM PAD

A.PIANO 1

68

DRUMS

FRETLESS

SLOWSTRING

WARM PAD

A.PIANO 1

70

MELODY

DRUMS

FRETLESS

CHOIR AAHS

SLOWSTRING

WARM PAD

A.PIANO 1

72

MELODY

DRUMS

FRETLESS

CHOIR AAHS

SLOWSTRING

A.PIANO 1

74

MELODY

DRUMS

FRETLESS

CHOIR AAHS

SLOWSTRING

A.PIANO 1

76

MELODY

DRUMS

FRETLESS

CHOIR AAHS

SLOWSTRING

A.PIANO 1

77

MELODY

DRUMS

FRETLESS

CHOIR AAHS

SLOWSTRING

A.PIANO 1

79

MELODY

DRUMS

FRETLESS

CHOIR AAHS

SLOWSTRING

A.PIANO 1

80

MELODY

DRUMS

FRETLESS

CHOIR AAHS

SLOWSTRING

A.PIANO 1

81

MELODY

DRUMS

FRETLESS

CHOIR AAHS

SLOWSTRING

A.PIANO 1

82

MELODY

DRUMS

FRETLESS

SLOWSTRING

A.PIANO 1

83

MELODY

DRUMS

FRETLESS

SLOWSTRING

A.PIANO 1

84

MELODY

DRUMS

FRETLESS

SLOWSTRING

A.PIANO 1

85

MELODY

DRUMS

FRETLESS

SLOWSTRING

A.PIANO 1

87

MELODY

DRUMS

FRETLESS

SLOWSTRING

A.PIANO 1

89

MELODY

DRUMS

FRETLESS

SLOWSTRING

A.PIANO 1

91

MELODY

DRUMS

FRETLESS

SLOWSTRING

A.PIANO 1

92

MELODY

DRUMS

FRETLESS

SLOWSTRING

A.PIANO 1

94

MELODY

DRUMS

FRETLESS

SLOWSTRING

A.PIANO 1

95

MELODY

DRUMS

FRETLESS

SLOWSTRING

A.PIANO 1

96

MELODY

DRUMS

FRETLESS

SLOWSTRING

STRINGS

A.PIANO 1

98

DRUMS

FRETLESS

SLOWSTRING

STRINGS

A.PIANO 1

99

DRUMS

FRETLESS

SLOWSTRING

STRINGS

A.PIANO 1

MELODY

Simon & Garfunkel - Bridge Over Troubled Water 1

♩ = 81,000084

8

14

20

26

32

3

40

46

52

58

8

71

77

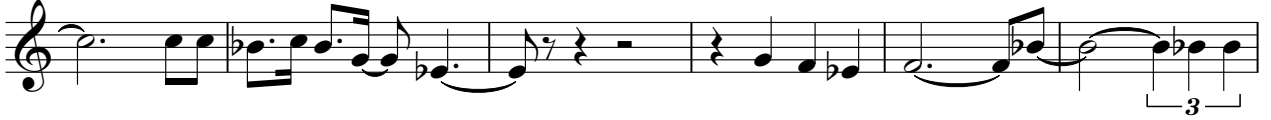

83

88

93

6

DRUMS

Simon & Garfunkel - Bridge Over Troubled Water 1

♩ = 81,000084

60 2

66

70

74

77

80

84

88

92

95

V.S.

2

DRUMS

97

3

FRETLESS

Simon & Garfunkel - Bridge Over Troubled Water 1

♩ = 81,000084

66

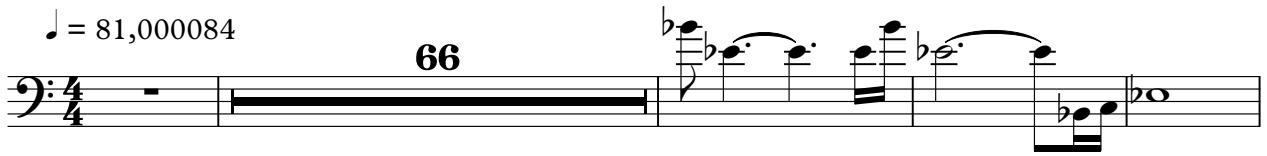

71

77

81

85

90

95

98

2

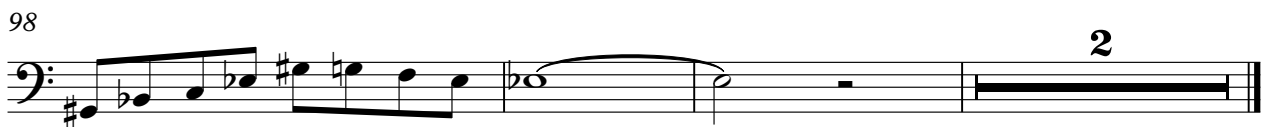

♩ = 81,000084

69

74

79

21

SLOWSTRING

Simon & Garfunkel - Bridge Over Troubled Water 1

♩ = 81,000084

63

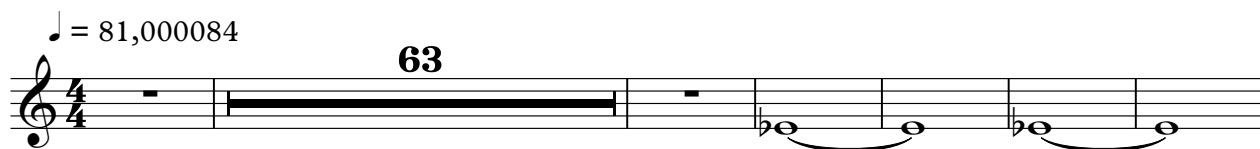

70

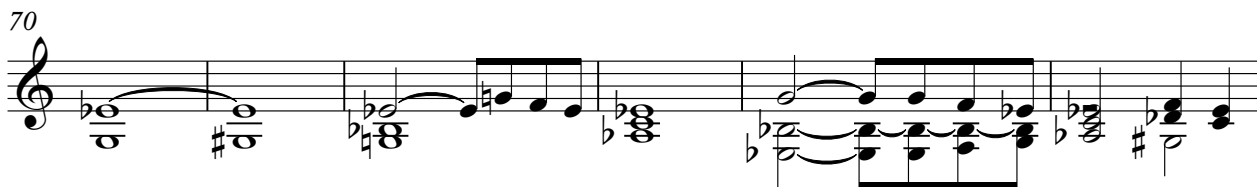

76

82

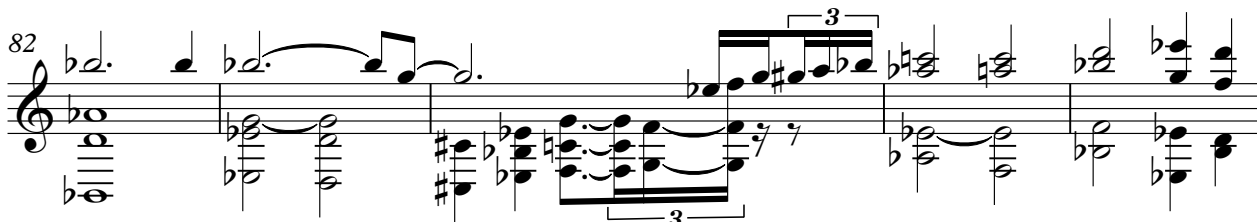

87

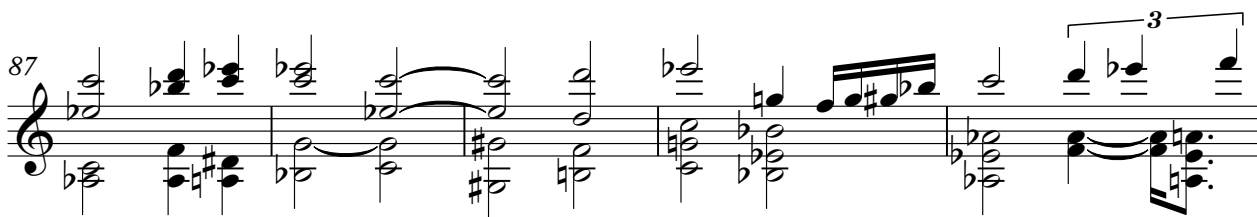

92

96

♩ = 81,000084

37

43

50

56

62

67

31

STRINGS

Simon & Garfunkel - Bridge Over Troubled Water 1

♩ = 81,000084

95

98

Simon & Garfunkel - Bridge Over Troubled Water 1

A.PIANO 1

♩ = 81,000084

4

6

8

11

15

18

20

23

25

V.S.

V.S.

95

97

99
