

Simon & Garfunkel - El Condor Pasa

♩ = 59,000530

PICCOLO

PAN FLUTE

DRUMS

♩ = 59,000530

STEEL GTR

NYLON GTR

NYLON GTR

NYLON GTR

NYLON GTR

PIZZICATO

MELODY

NYLON GTR

3

NYLON GTR

4

NYLON GTR

2

NYLON GTR

NYLON GTR

NYLON GTR

NYLON GTR

NYLON GTR

NYLON GTR

NYLON GTR

NYLON GTR

NYLON GTR

NYLON GTR

NYLON GTR

NYLON GTR

NYLON GTR

NYLON GTR

12 $\text{♩} = 52,000278$ $\text{♩} = 49,000393$ $\text{♩} = 67,000175$ ³

PICCOLO

PAN FLUTE

NYLON GTR

MELODY

13 $\text{♩} = 71,000038$

PICCOLO

PAN FLUTE

DRUMS

STEEL GTR

NYLON GTR

NYLON GTR

PIZZICATO

MELODY

15

PICCOLO

PAN FLUTE

DRUMS

STEEL GTR

NYLON GTR

NYLON GTR

PIZZICATO

MELODY

17

PICCOLO

PAN FLUTE

DRUMS

STEEL GTR

NYLON GTR

NYLON GTR

PIZZICATO

MELODY

19

PICCOLO

PAN FLUTE

DRUMS

STEEL GTR

NYLON GTR

NYLON GTR

PIZZICATO

MELODY

21

PICCOLO

PAN FLUTE

DRUMS

STEEL GTR

NYLON GTR

NYLON GTR

PIZZICATO

MELODY

23 $\text{♩} = 68,000229$

PICCOLO

PAN FLUTE

DRUMS

STEEL GTR $\text{♩} = 68,000229$

NYLON GTR

NYLON GTR

PIZZICATO

MELODY

25 $\text{♩} = 71,000038$

PICCOLO

PAN FLUTE

DRUMS

STEEL GTR $\text{♩} = 71,000038$

NYLON GTR

NYLON GTR

PIZZICATO

MELODY

27

PICCOLO

PAN FLUTE

DRUMS

STEEL GTR

NYLON GTR

NYLON GTR

PIZZICATO

MELODY

29

PICCOLO

PAN FLUTE

DRUMS

STEEL GTR

NYLON GTR

NYLON GTR

PIZZICATO

MELODY

31

PICCOLO

PAN FLUTE

DRUMS

STEEL GTR

NYLON GTR

NYLON GTR

PIZZICATO

MELODY

33

PICCOLO

PAN FLUTE

DRUMS

STEEL GTR

NYLON GTR

NYLON GTR

PIZZICATO

MELODY

♩ = 68,000229

♩ = 68,000229

35 = 70,000237

PICCOLO

PAN FLUTE

DRUMS

STEEL GTR

NYLON GTR

NYLON GTR

NYLON GTR

PIZZICATO

MELODY

37

DRUMS

STEEL GTR

NYLON GTR

NYLON GTR

NYLON GTR

PIZZICATO

MELODY

♩ = 71,000038

39

PICCOLO

PAN FLUTE

DRUMS

STEEL GTR

NYLON GTR

NYLON GTR

NYLON GTR

PIZZICATO

MELODY

41

DRUMS

STEEL GTR

NYLON GTR

NYLON GTR

NYLON GTR

PIZZICATO

MELODY

43

DRUMS

STEEL GTR

NYLON GTR

NYLON GTR

NYLON GTR

PIZZICATO

MELODY

44

PICCOLO

PAN FLUTE

DRUMS

STEEL GTR

NYLON GTR

NYLON GTR

NYLON GTR

PIZZICATO

MELODY

46 = 72,000290

PICCOLO

PAN FLUTE

DRUMS

STEEL GTR = 72,000290

NYLON GTR

NYLON GTR

NYLON GTR

NYLON GTR

NYLON GTR

PIZZICATO

47

PICCOLO

PAN FLUTE

DRUMS

STEEL GTR

NYLON GTR

NYLON GTR

NYLON GTR

PIZZICATO

48

PICCOLO

PAN FLUTE

DRUMS

STEEL GTR

NYLON GTR

NYLON GTR

NYLON GTR

PIZZICATO

49

PICCOLO

PAN FLUTE

DRUMS

STEEL GTR

NYLON GTR

NYLON GTR

NYLON GTR

6

6

6

6

PIZZICATO

50

PICCOLO

PAN FLUTE

DRUMS

STEEL GTR

NYLON GTR

NYLON GTR

6

6

6

6

PIZZICATO

53 $\text{♩} = 69,000412$

PICCOLO

PAN FLUTE

DRUMS

STEEL GTR $\text{♩} = 69,000412$

NYLON GTR

NYLON GTR

NYLON GTR

NYLON GTR

PIZZICATO

54 $\text{♩} = 68,000229$ $\text{♩} = 67,000175$

PICCOLO

PAN FLUTE

DRUMS $\text{♩} = 68,000229$ $\text{♩} = 67,000175$

STEEL GTR

NYLON GTR

NYLON GTR

NYLON GTR

NYLON GTR

PIZZICATO

55

$\text{♩} = 64,000000$ $\text{♩} = 60,000000$

PICCOLO

PAN FLUTE

DRUMS

$\text{♩} = 64,000000$ $\text{♩} = 60,000000$

STEEL GTR

NYLON GTR

NYLON GTR

NYLON GTR

NYLON GTR

PIZZICATO

Detailed description of the musical score: The score is arranged in a vertical stack of staves. The Piccolo and Pan Flute parts are in treble clef and play a simple melody of quarter notes. The Drums part uses a double bar line and features a rhythmic pattern of eighth notes with beams. The Steel Guitar part is in treble clef and plays a rhythmic accompaniment with chords and rests. The first Nylon Guitar part is in treble clef and plays a melodic line with chords. The second Nylon Guitar part is in treble clef and features a complex sixteenth-note pattern with a '6' (sixteenth) marking. The third Nylon Guitar part is in treble clef and plays a series of chords with rests. The Pizzicato part is in treble clef and features a series of chords with rests.

56

PICCOLO

PAN FLUTE

DRUMS

STEEL GTR

NYLON GTR

NYLON GTR

NYLON GTR

NYLON GTR

PIZZICATO

MELODY

♩ = 53,000256

PICCOLO

Simon & Garfunkel - El Condor Pasa

♩ = 59,000530 ♩ = 52,000078 ♩ = 67,000175 ♩ = 71,000038

10

15

21 ♩ = 68,000229 ♩ = 71,000038

27

33 ♩ = 68,000229 ♩ = 70,000237 ♩ = 71,000038

4 **4**

45 ♩ = 72,000290

3

50

53 ♩ = 69,000412 ♩ = 68,000229 ♩ = 67,000175 ♩ = 60,000000 ♩ = 60,0000256

PAN FLUTE

Simon & Garfunkel - El Condor Pasa

♩ = 59,000530 ♩ = 52,400008393 = 67,000175 ♩ = 71,000038

10

15

21 ♩ = 68,000229 ♩ = 71,000038

27

33 ♩ = 68,000229 ♩ = 70,000237 ♩ = 71,000038

45 ♩ = 72,000290

50

53 ♩ = 69,000412 ♩ = 68,000229 ♩ = 67,000175 ♩ = 60,00000000 = 60,0000000256

DRUMS

Simon & Garfunkel - El Condor Pasa

♩ = 59,000530

♩ = 52,000278 393 ♩ = 67,000078

10 2

15

18

21

24 ♩ = 68,000229 ♩ = 71,000038

26

28

30

32 ♩ = 68,000229

34 ♩ = 70,000237

V.S.

DRUMS

36

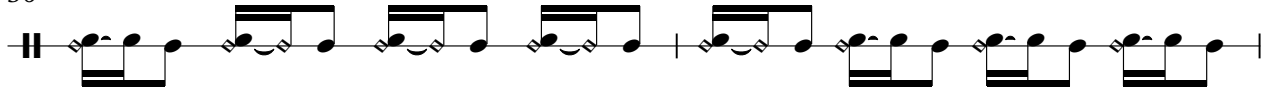

38

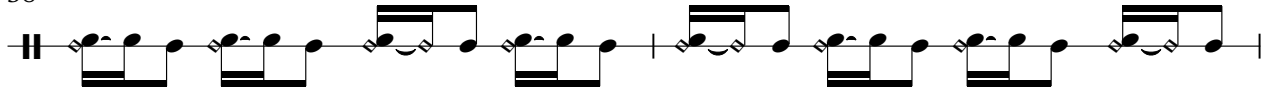

40 ♩ = 71,000038

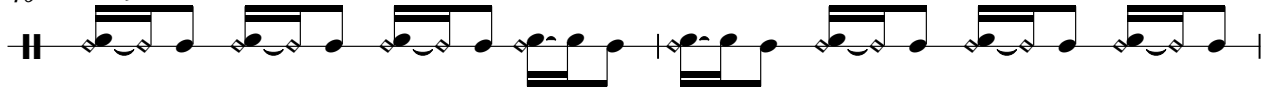

42

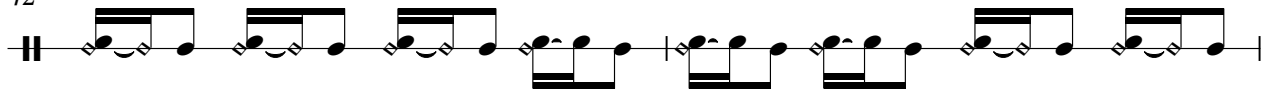

44

46 ♩ = 72,000290

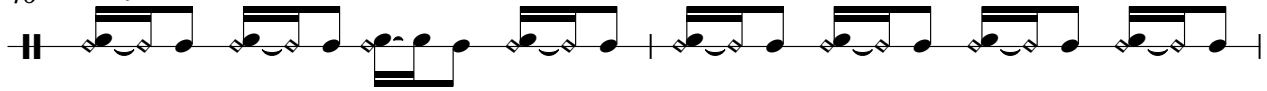

48

50

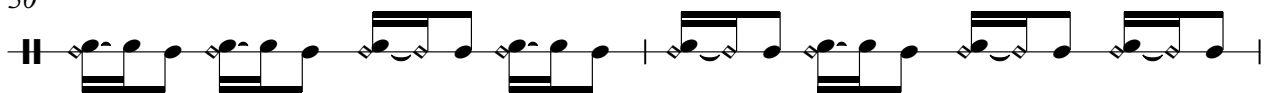

52

♩ = 69,000412

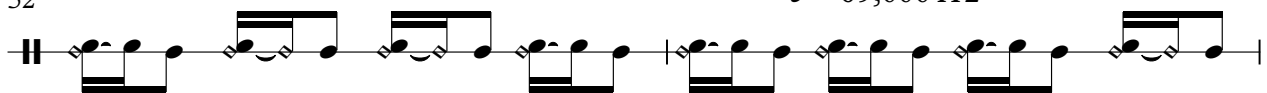

54 ♩ = 68,000229

♩ = 67,000175

♩ = 64,000000

♩ = 60,000000

DRUMS

56

♩ = 53,000256

STEEL GTR

Simon & Garfunkel - El Condor Pasa

♩ = 59,000530

10 2

♩ = 52,00008393 7♯, 67,00038175

16

19

♩ = 68,000229 ♩ = 71,000038

22

26

29

32

♩ = 68,000229

35

♩ = 70,000237

38

♩ = 71,000038

41

V.S.

2

STEEL GTR

44 $\text{♩} = 72,000290$

47

50

53 $\text{♩} = 69,000412$ $\text{♩} = 68,000229$ $\text{♩} = 67,000175$

55 $\text{♩} = 64,000000$ $\text{♩} = 60,000000$ $\text{♩} = 53,000256$

Simon & Garfunkel - El Condor Pasa

NYLON GTR

♩ = 59,000530 ♩ = 52,000229 ♩ = 60,01750038

10 2

15

18

20

22 ♩ = 68,000229

25 ♩ = 71,000038

27

29

31

33 ♩ = 68,000229

V.S.

2 ♩ = 70,000237

NYLON GTR

35

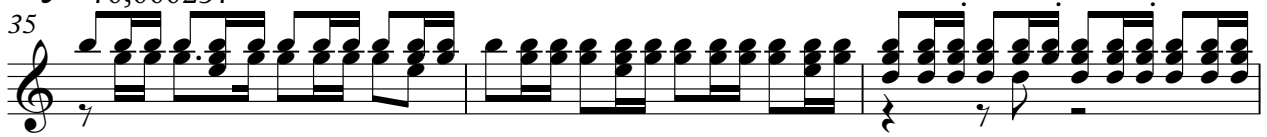

♩ = 71,000038

38

41

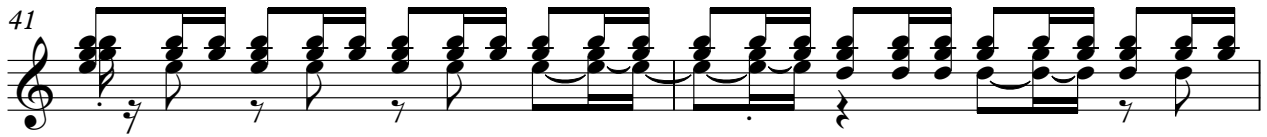

43

♩ = 72,000290

45

47

49

♩ = 69,000412

51

♩ = 68,000229

♩ = 67,000175

♩ = 64,000000

♩ = 60,000000

54

♩ = 53,000256

56

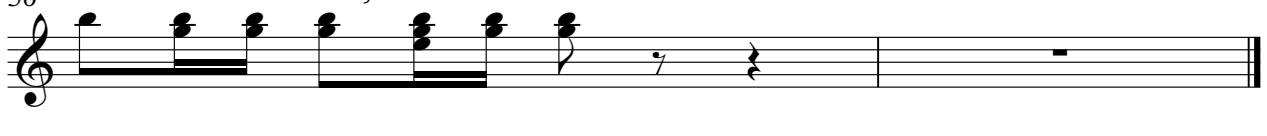

Simon & Garfunkel - El Condor Pasa

NYLON GTR

♩ = 59,000530 ♪ = 52,000008393 ♪ = 71,000038 ♪ = 68,000229

10 2 10

♩ = 71,000038 ♪ = 68,000229 ♪ = 70,000237 ♪ = 71,000038

25 8 2 5 6

♩ = 72,000290

46 6 6 6 6

47 6 6 6 6

48 6 6 6 6

49 6 6 6 6

50 6 6 6 6

51 6 6 6 6

52 6 6 6 6

53 ♪ = 69,000412

6 6 6 6

V.S.

2

NYLON GTR

54 $\text{♩} = 68,000229$ $\text{♩} = 67,000175$

6 6 6 6

55 $\text{♩} = 64,000000$ $\text{♩} = 60,000000$

6 6 6 6

56 $\text{♩} = 53,000256$

6

NYLON GTR

Simon & Garfunkel - El Condor Pasa

♩ = 59,000530

3

4

5

6

7

8

9

10

11

V.S.

2 $\text{♩} = 52,000278$ 6 $\text{♩} = 49,000393$ NYLON GTR 6 3 $\text{♩} = 67,000175$

12

13 $\text{♩} = 71,000038$

17

20

23 $\text{♩} = 68,000229$ $\text{♩} = 71,000038$

26

29

33 $\text{♩} = 68,000229$ $\text{♩} = 70,000237$

36

39 $\text{♩} = 71,000038$

42

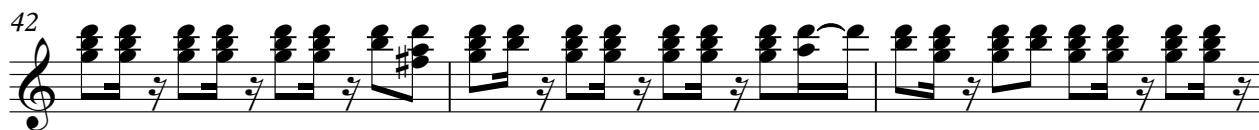

45

$\text{♩} = 72,000290$

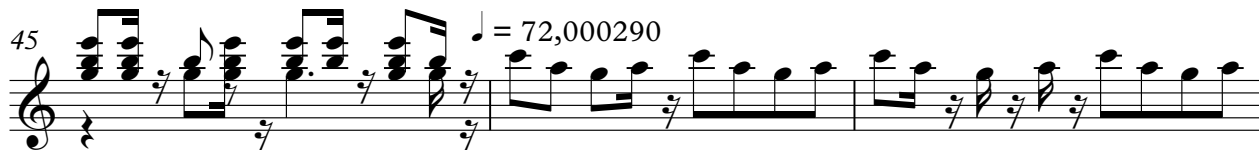

48

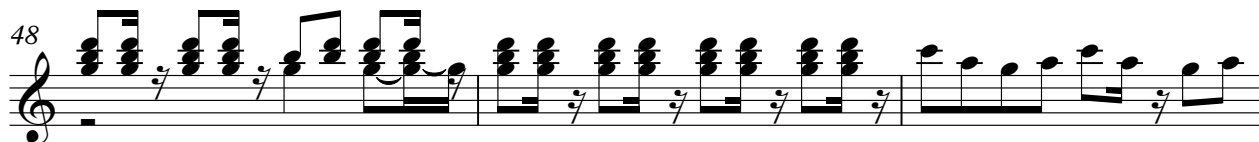

51

$\text{♩} = 69,000412$

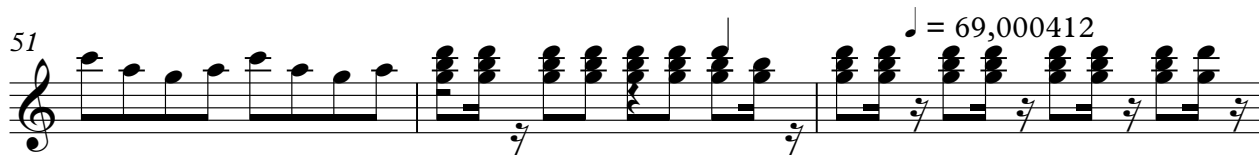

54

$\text{♩} = 68,000229$ $\text{♩} = 67,000175$ $\text{♩} = 64,000000$ $\text{♩} = 60,000000$ $\text{♩} = 53,000256$

NYLON GTR

Simon & Garfunkel - El Condor Pasa

♩ = 59,000530

7

12

♩ = 52,000173 ♩ = 51,000173 ♩ = 51,000173 ♩ = 68,000229 ♩ = 71,000038 ♩ = 68,000229 ♩ = 70,000237

36

♩ = 71,000038

41

46

♩ = 72,000290 ♩ = 69,000412 ♩ = 68,000295 ♩ = 60,000256

PIZZICATO

Simon & Garfunkel - El Condor Pasa

♩ = 59,000530 ♩ = 52,000078 ♩ = 61,000038

10 2

16

20

24 ♩ = 68,000229 ♩ = 71,000038 ♯

28

32 ♩ = 68,000229 ♩ = 70,000237

36

40 ♩ = 71,000038

44 ♩ = 72,000290

48

V.S.

2

PIZZICATO

♪ = 69,000412

♪ = 68,000229

♪ = 67,000175

52

55

♪ = 64,000000

♪ = 60,000000

♪ = 53,000256

Simon & Garfunkel - El Condor Pasa

MELODY

♩ = 59,000530 ♩ = 52,000178 ♩ = 67,000175 ♩ = 71,000038

10

15

19

23 ♩ = 68,000229 ♩ = 71,000038

27

32 ♩ = 68,000229 ♩ = 70,000237

37 ♩ = 71,000038

41

45 ♩ = 72,000290 ♩ = 69,000418 ♩ = 62,000175 ♩ = 58,000256

7 2