

Simon & Garfunkel - Mrs Robinson 2

♩ = 188,005264

5

DRUMS

STEEL GTR

JAZZ GTR

FRETLESS

6

DRUMS

STEEL GTR

JAZZ GTR

FRETLESS

7

DRUMS

STEEL GTR

JAZZ GTR

FRETLESS

8

DRUMS

STEEL GTR

JAZZ GTR

FRETLESS

9

DRUMS

STEEL GTR

JAZZ GTR

FRETLESS

10

DRUMS

STEEL GTR

JAZZ GTR

FRETLESS

11

DRUMS

STEEL GTR

JAZZ GTR

FRETLESS

A.PIANO 1

BRIGHTNESS

12

DRUMS

STEEL GTR

JAZZ GTR

FRETLESS

A.PIANO 1

BRIGHTNESS

13

DRUMS

STEEL GTR

JAZZ GTR

FRETLESS

A.PIANO 1

BRIGHTNESS

14

DRUMS

STEEL GTR

JAZZ GTR

FRETLESS

A.PIANO 1

BRIGHTNESS

15

DRUMS

STEEL GTR

JAZZ GTR

FRETLESS

16

DRUMS

STEEL GTR

FRETLESS

A.PIANO 1

BRIGHTNESS

17

DRUMS

STEEL GTR

FRETLESS

A.PIANO 1

BRIGHTNESS

18

DRUMS

STEEL GTR

FRETLESS

A.PIANO 1

BRIGHTNESS

19

DRUMS

STEEL GTR

JAZZ GTR

FRETLESS

20

DRUMS

STEEL GTR

JAZZ GTR

FRETLESS

A.PIANO 1

BRIGHTNESS

21

DRUMS

STEEL GTR

FRETLESS

A.PIANO 1

BRIGHTNESS

22

DRUMS

STEEL GTR

FRETLESS

A.PIANO 1

BRIGHTNESS

23

DRUMS

STEEL GTR

FRETLESS

A.PIANO 1

BRIGHTNESS

24

DRUMS

STEEL GTR

FRETLESS

25

DRUMS

STEEL GTR

FRETLESS

26

DRUMS

STEEL GTR

FRETLESS

27

DRUMS

STEEL GTR

FRETLESS

28

DRUMS

STEEL GTR

FRETLESS

A.PIANO 1

BRIGHTNESS

29

DRUMS

STEEL GTR

FRETLESS

A.PIANO 1

BRIGHTNESS

30

DRUMS

STEEL GTR

FRETLESS

A.PIANO 1

BRIGHTNESS

31

DRUMS

STEEL GTR

FRETLESS

A.PIANO 1

BRIGHTNESS

32

DRUMS

STEEL GTR

FRETLESS

A.PIANO 1

BRIGHTNESS

33

DRUMS

STEEL GTR

FRETLESS

A.PIANO 1

BRIGHTNESS

34

DRUMS

STEEL GTR

FRETLESS

A.PIANO 1

BRIGHTNESS

35

DRUMS

STEEL GTR

FRETLESS

A.PIANO 1

BRIGHTNESS

36

DRUMS

STEEL GTR

FRETLESS

A.PIANO 1

BRIGHTNESS

37

DRUMS

STEEL GTR

FRETLESS

A.PIANO 1

BRIGHTNESS

38

DRUMS

STEEL GTR

FRETLESS

A.PIANO 1

BRIGHTNESS

39

DRUMS

STEEL GTR

FRETLESS

A.PIANO 1

BRIGHTNESS

40

DRUMS

STEEL GTR

FRETLESS

A.PIANO 1

BRIGHTNESS

41

DRUMS

STEEL GTR

FRETLESS

A.PIANO 1

BRIGHTNESS

42

DRUMS

STEEL GTR

FRETLESS

A.PIANO 1

BRIGHTNESS

43

DRUMS

STEEL GTR

FRETLESS

A.PIANO 1

BRIGHTNESS

44

DRUMS

STEEL GTR

FRETLESS

A.PIANO 1

BRIGHTNESS

45

DRUMS

STEEL GTR

JAZZ GTR

FRETLESS

A.PIANO 1

BRIGHTNESS

46

DRUMS

STEEL GTR

JAZZ GTR

FRETLESS

47

DRUMS

STEEL GTR

JAZZ GTR

FRETLESS

48

DRUMS

STEEL GTR

JAZZ GTR

FRETLESS

A.PIANO 1

BRIGHTNESS

49

DRUMS

STEEL GTR

JAZZ GTR

FRETLESS

A.PIANO 1

BRIGHTNESS

50

DRUMS

STEEL GTR

JAZZ GTR

FRETLESS

A.PIANO 1

BRIGHTNESS

51

DRUMS

STEEL GTR

JAZZ GTR

FRETLESS

A.PIANO 1

BRIGHTNESS

52

DRUMS

STEEL GTR

JAZZ GTR

FRETLESS

A.PIANO 1

BRIGHTNESS

53

DRUMS

STEEL GTR

JAZZ GTR

FRETLESS

A.PIANO 1

BRIGHTNESS

54

DRUMS

STEEL GTR

FRETLESS

A.PIANO 1

BRIGHTNESS

55

DRUMS

STEEL GTR

FRETLESS

A.PIANO 1

BRIGHTNESS

56

DRUMS

STEEL GTR

FRETLESS

A.PIANO 1

BRIGHTNESS

57

DRUMS

STEEL GTR

JAZZ GTR

FRETLESS

A.PIANO 1

BRIGHTNESS

58

DRUMS

STEEL GTR

JAZZ GTR

FRETLESS

A.PIANO 1

BRIGHTNESS

59

DRUMS

STEEL GTR

FRETLESS

A.PIANO 1

BRIGHTNESS

60

DRUMS

STEEL GTR

FRETLESS

A.PIANO 1

BRIGHTNESS

61

DRUMS

STEEL GTR

FRETLESS

A.PIANO 1

BRIGHTNESS

62

DRUMS

STEEL GTR

FRETLESS

63

DRUMS

STEEL GTR

FRETLESS

A.PIANO 1

BRIGHTNESS

64

DRUMS

STEEL GTR

FRETLESS

A.PIANO 1

BRIGHTNESS

65

DRUMS

STEEL GTR

FRETLESS

A.PIANO 1

BRIGHTNESS

66

DRUMS

STEEL GTR

FRETLESS

A.PIANO 1

BRIGHTNESS

67

DRUMS

STEEL GTR

FRETLESS

A.PIANO 1

BRIGHTNESS

68

DRUMS

STEEL GTR

FRETLESS

A.PIANO 1

BRIGHTNESS

69

DRUMS

STEEL GTR

FRETLESS

A.PIANO 1

BRIGHTNESS

70

DRUMS

STEEL GTR

FRETLESS

A.PIANO 1

BRIGHTNESS

71

DRUMS

STEEL GTR

FRETLESS

A.PIANO 1

BRIGHTNESS

72

DRUMS

STEEL GTR

FRETLESS

A.PIANO 1

BRIGHTNESS

73

DRUMS

STEEL GTR

FRETLESS

A.PIANO 1

BRIGHTNESS

74

DRUMS

STEEL GTR

FRETLESS

A.PIANO 1

BRIGHTNESS

75

DRUMS

STEEL GTR

FRETLESS

A.PIANO 1

BRIGHTNESS

76

DRUMS

STEEL GTR

FRETLESS

A.PIANO 1

BRIGHTNESS

77

DRUMS

STEEL GTR

FRETLESS

A.PIANO 1

BRIGHTNESS

78

DRUMS

STEEL GTR

FRETLESS

A.PIANO 1

BRIGHTNESS

79

DRUMS

STEEL GTR

FRETLESS

A.PIANO 1

BRIGHTNESS

80

DRUMS

STEEL GTR

FRETLESS

A.PIANO 1

BRIGHTNESS

81

DRUMS

STEEL GTR

FRETLESS

A.PIANO 1

BRIGHTNESS

82

DRUMS

STEEL GTR

FRETLESS

A.PIANO 1

BRIGHTNESS

83

DRUMS

STEEL GTR

JAZZ GTR

FRETLESS

A.PIANO 1

BRIGHTNESS

84

DRUMS

STEEL GTR

JAZZ GTR

FRETLESS

85

DRUMS

STEEL GTR

JAZZ GTR

FRETLESS

86

DRUMS

STEEL GTR

JAZZ GTR

FRETLESS

87

DRUMS

STEEL GTR

JAZZ GTR

FRETLESS

A.PIANO 1

BRIGHTNESS

88

DRUMS

STEEL GTR

JAZZ GTR

FRETLESS

A.PIANO 1

BRIGHTNESS

89

DRUMS

STEEL GTR

JAZZ GTR

FRETLESS

A.PIANO 1

BRIGHTNESS

90

DRUMS

STEEL GTR

JAZZ GTR

FRETLESS

A.PIANO 1

BRIGHTNESS

91

DRUMS

STEEL GTR

JAZZ GTR

FRETLESS

92

DRUMS

STEEL GTR

FRETLESS

A.PIANO 1

BRIGHTNESS

93

DRUMS

STEEL GTR

FRETLESS

A.PIANO 1

BRIGHTNESS

94

DRUMS

STEEL GTR

FRETLESS

A.PIANO 1

BRIGHTNESS

95

DRUMS

STEEL GTR

JAZZ GTR

FRETLESS

A.PIANO 1

BRIGHTNESS

96

DRUMS

STEEL GTR

JAZZ GTR

FRETLESS

A.PIANO 1

BRIGHTNESS

97

DRUMS

STEEL GTR

FRETLESS

A.PIANO 1

BRIGHTNESS

98

DRUMS

STEEL GTR

FRETLESS

A.PIANO 1

BRIGHTNESS

99

DRUMS

STEEL GTR

FRETLESS

A.PIANO 1

BRIGHTNESS

100

DRUMS

STEEL GTR

FRETLESS

101

DRUMS

STEEL GTR

FRETLESS

A.PIANO 1

BRIGHTNESS

102

DRUMS

STEEL GTR

FRETLESS

A.PIANO 1

BRIGHTNESS

103

DRUMS

STEEL GTR

FRETLESS

A.PIANO 1

BRIGHTNESS

104

DRUMS

STEEL GTR

FRETLESS

A.PIANO 1

BRIGHTNESS

105

DRUMS

STEEL GTR

FRETLESS

A.PIANO 1

BRIGHTNESS

106

DRUMS

STEEL GTR

FRETLESS

A.PIANO 1

BRIGHTNESS

107

DRUMS

STEEL GTR

FRETLESS

A.PIANO 1

BRIGHTNESS

108

DRUMS

STEEL GTR

FRETLESS

A.PIANO 1

BRIGHTNESS

109

DRUMS

STEEL GTR

FRETLESS

A.PIANO 1

BRIGHTNESS

110

DRUMS

STEEL GTR

FRETLESS

A.PIANO 1

BRIGHTNESS

111

DRUMS

STEEL GTR

FRETLESS

A.PIANO 1

BRIGHTNESS

112

DRUMS

STEEL GTR

FRETLESS

A.PIANO 1

BRIGHTNESS

113

DRUMS

STEEL GTR

FRETLESS

A.PIANO 1

BRIGHTNESS

114

DRUMS

STEEL GTR

FRETLESS

A.PIANO 1

BRIGHTNESS

115

DRUMS

STEEL GTR

FRETLESS

A.PIANO 1

BRIGHTNESS

116

DRUMS

STEEL GTR

FRETLESS

A.PIANO 1

BRIGHTNESS

117

DRUMS

STEEL GTR

FRETLESS

A.PIANO 1

BRIGHTNESS

118

DRUMS

STEEL GTR

FRETLESS

A.PIANO 1

BRIGHTNESS

119

DRUMS

STEEL GTR

FRETLESS

A.PIANO 1

BRIGHTNESS

120

DRUMS

STEEL GTR

FRETLESS

121

DRUMS

STEEL GTR

JAZZ GTR

FRETLESS

122

DRUMS

STEEL GTR

JAZZ GTR

FRETLESS

123

DRUMS

STEEL GTR

JAZZ GTR

FRETLESS

124

DRUMS

STEEL GTR

JAZZ GTR

FRETLESS

125

DRUMS

STEEL GTR

JAZZ GTR

FRETLESS

A.PIANO 1

BRIGHTNESS

126

DRUMS

STEEL GTR

JAZZ GTR

FRETLESS

A.PIANO 1

BRIGHTNESS

127

DRUMS

STEEL GTR

JAZZ GTR

FRETLESS

A.PIANO 1

BRIGHTNESS

128

DRUMS

STEEL GTR

JAZZ GTR

FRETLESS

A.PIANO 1

BRIGHTNESS

129

DRUMS

STEEL GTR

JAZZ GTR

FRETLESS

130

DRUMS

STEEL GTR

FRETLESS

A.PIANO 1

BRIGHTNESS

131

DRUMS

STEEL GTR

FRETLESS

A.PIANO 1

BRIGHTNESS

132

DRUMS

STEEL GTR

FRETLESS

A.PIANO 1

BRIGHTNESS

133

DRUMS

STEEL GTR

JAZZ GTR

FRETLESS

A.PIANO 1

BRIGHTNESS

134

DRUMS

STEEL GTR

JAZZ GTR

FRETLESS

A.PIANO 1

BRIGHTNESS

135

DRUMS

STEEL GTR

FRETLESS

A.PIANO 1

BRIGHTNESS

136

DRUMS

STEEL GTR

FRETLESS

A.PIANO 1

BRIGHTNESS

137

DRUMS

STEEL GTR

FRETLESS

A.PIANO 1

BRIGHTNESS

138

DRUMS

STEEL GTR

FRETLESS

139

DRUMS

STEEL GTR

FRETLESS

A.PIANO 1

BRIGHTNESS

140

DRUMS

STEEL GTR

FRETLESS

A.PIANO 1

BRIGHTNESS

141

DRUMS

STEEL GTR

FRETLESS

A.PIANO 1

BRIGHTNESS

142

DRUMS

STEEL GTR

FRETLESS

A.PIANO 1

BRIGHTNESS

143

DRUMS

STEEL GTR

FRETLESS

A.PIANO 1

BRIGHTNESS

144

DRUMS

STEEL GTR

FRETLESS

A.PIANO 1

BRIGHTNESS

145

DRUMS

STEEL GTR

FRETLESS

A.PIANO 1

BRIGHTNESS

146

DRUMS

STEEL GTR

FRETLESS

A.PIANO 1

BRIGHTNESS

147

DRUMS

STEEL GTR

FRETLESS

A.PIANO 1

BRIGHTNESS

148

DRUMS

STEEL GTR

FRETLESS

A.PIANO 1

BRIGHTNESS

149

DRUMS

STEEL GTR

FRETLESS

A.PIANO 1

BRIGHTNESS

150

DRUMS

STEEL GTR

FRETLESS

A.PIANO 1

BRIGHTNESS

151

DRUMS

STEEL GTR

FRETLESS

A.PIANO 1

BRIGHTNESS

152

DRUMS

STEEL GTR

FRETLESS

A.PIANO 1

BRIGHTNESS

153

DRUMS

STEEL GTR

FRETLESS

A.PIANO 1

BRIGHTNESS

154

DRUMS

STEEL GTR

FRETLESS

A.PIANO 1

BRIGHTNESS

155

DRUMS

STEEL GTR

FRETLESS

A.PIANO 1

BRIGHTNESS

156

DRUMS

STEEL GTR

FRETLESS

A.PIANO 1

BRIGHTNESS

157

DRUMS

STEEL GTR

FRETLESS

A.PIANO 1

BRIGHTNESS

158

DRUMS

STEEL GTR

FRETLESS

A.PIANO 1

BRIGHTNESS

159

DRUMS

STEEL GTR

JAZZ GTR

FRETLESS

A.PIANO 1

BRIGHTNESS

160

DRUMS

STEEL GTR

JAZZ GTR

FRETLESS

161

DRUMS

STEEL GTR

JAZZ GTR

FRETLESS

162

DRUMS

STEEL GTR

JAZZ GTR

FRETLESS

163

DRUMS

STEEL GTR

JAZZ GTR

FRETLESS

164

DRUMS

STEEL GTR

JAZZ GTR

FRETLESS

165

DRUMS

STEEL GTR

JAZZ GTR

FRETLESS

166

DRUMS

STEEL GTR

JAZZ GTR

FRETLESS

167

DRUMS

STEEL GTR

Steel guitar notation for measures 167-170. Measure 167 features a complex chord with a 7th fret barre and a 7th fret note, followed by a quarter note. Measure 168 contains a quarter rest. Measure 169 contains a quarter rest. Measure 170 contains a quarter rest.

FRETLESS

Fretless guitar notation for measures 167-170. Measure 167 contains a whole note chord with a sharp sign. Measure 168 contains a quarter rest. Measure 169 contains a quarter rest. Measure 170 contains a quarter rest.

DRUMS

Simon & Garfunkel - Mrs Robinson 2

♩ = 188,005264

4

6

8

10

12

14

16

18

20

V.S.

DRUMS

22

24

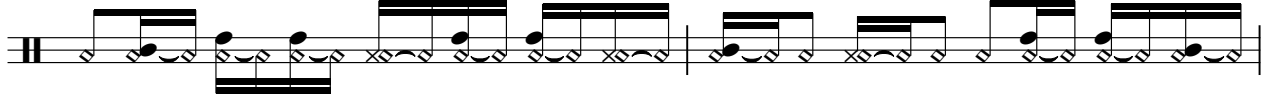

26

28

30

32

34

36

38

40

DRUMS

42

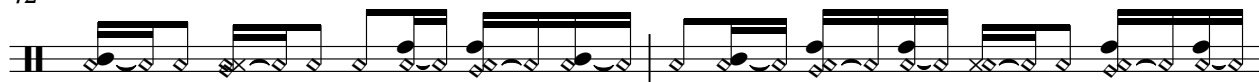

44

46

48

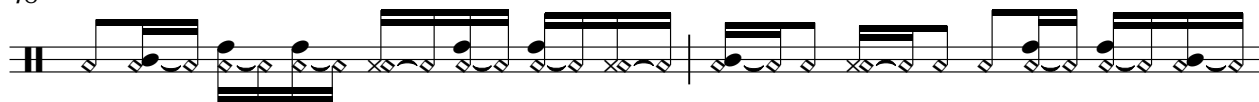

50

52

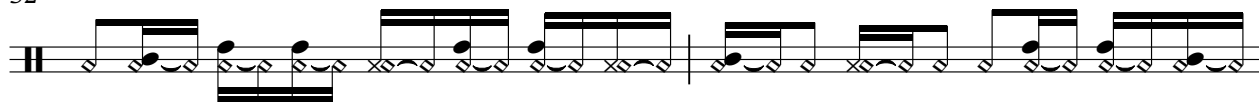

54

56

58

60

V.S.

62

64

66

68

70

72

74

76

78

80

DRUMS

82

84

86

88

90

92

94

96

98

100

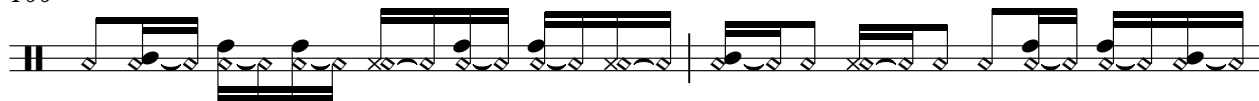

V.S.

102

104

106

108

110

112

114

116

118

120

DRUMS

122

124

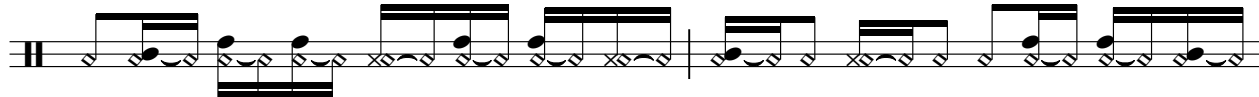

126

128

130

132

134

136

138

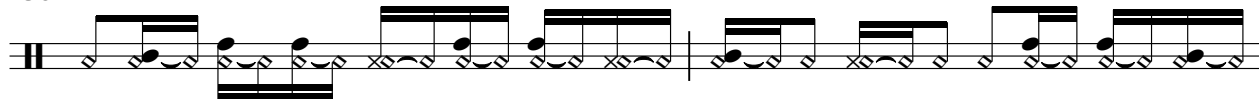

140

V.S.

142

144

146

148

150

152

154

156

158

160

DRUMS

162

164

166

167

STEEL GTR

Simon & Garfunkel - Mrs Robinson 2

♩ = 188,005264

5

8

11

14

17

20

23

26

29

V.S.

32

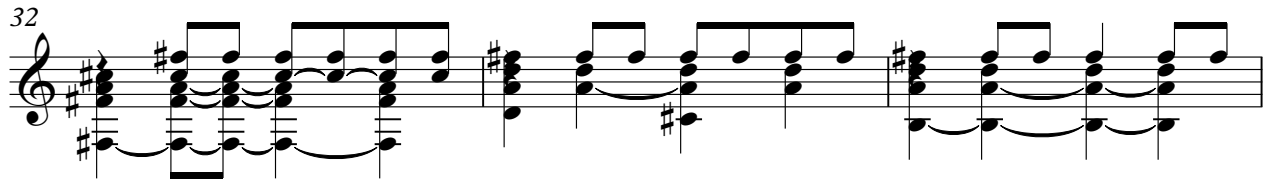

35

38

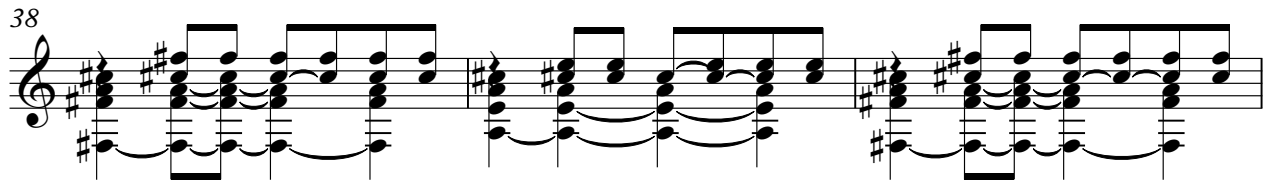

41

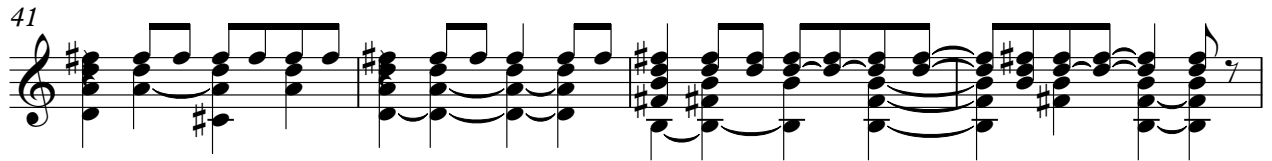

45

48

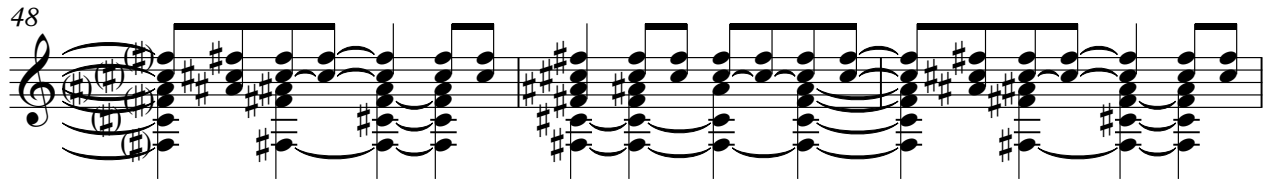

51

54

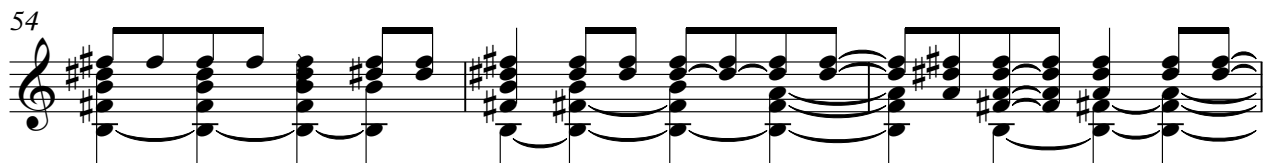

57

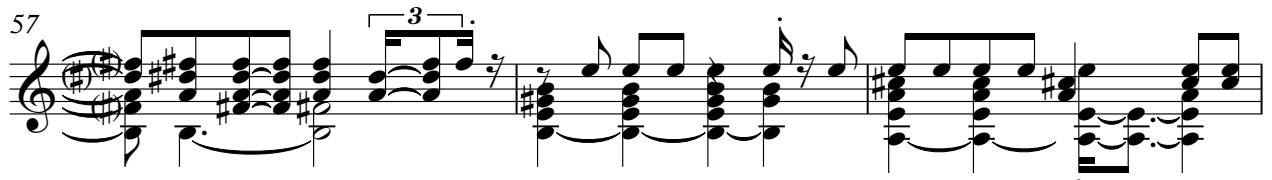

60

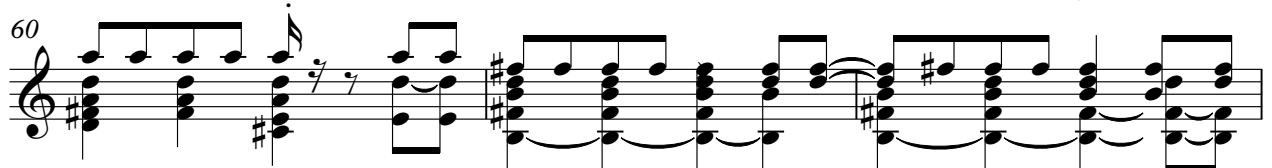

63

66

69

73

76

79

83

86

89

92

V.S.

95

98

101

104

107

111

114

117

121

124

127

130

133

136

139

142

145

149

152

155

V.S.

159

162

165

167

♩ = 188,005264

7

11

16 **3** **24**

45

50 **3**

58 **24**

86

92 **3** **24**

121

126

134

162

165

FRETLESS

Simon & Garfunkel - Mrs Robinson 2

♩ = 188,005264

7

12

17

23

28

33

38

43

48

V.S.

53

59

64

69

74

79

84

89

94

99

104

109

114

119

124

129

135

140

145

150

V.S.

A.PIANO 1

Simon & Garfunkel - Mrs Robinson 2

♩ = 188,005264

9

13

17

22

4

29

33

38

42

2

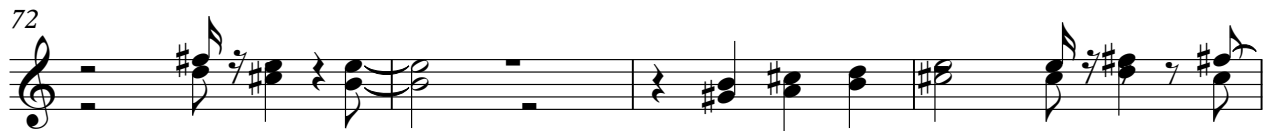

139

144

148

152

156

159

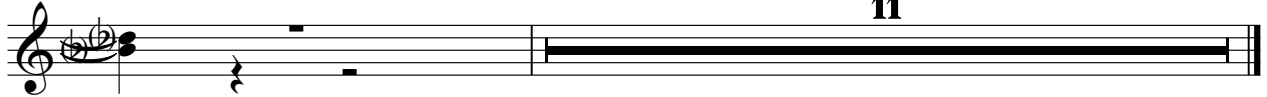

BRIGHTNESS

Simon & Garfunkel - Mrs Robinson 2

♩ = 188,005264

9

13

17

22

4

29

33

38

42

2

BRIGHTNESS

BRIGHTNESS

139

144

148

152

156

159

