

Simon & Garfunkel - Mrs Robinson1

♩ = 188,000549

3

4

Drums

Folk gt

Jazz gt

Bass

5

Drums

Folk gt

Jazz gt

Bass

6

Drums

Folk gt

Jazz gt

Bass

8

Drums

Folk gt

Jazz gt

Bass

Measures 8-9. Drums: Snare and hi-hat patterns. Folk guitar: Chords and arpeggios. Jazz guitar: Single notes. Bass: Walking bass line.

9

Drums

Folk gt

Jazz gt

Bass

Measures 9-10. Drums: Snare and hi-hat patterns. Folk guitar: Chords and arpeggios. Jazz guitar: Single notes. Bass: Walking bass line.

10

Drums

Melody

Folk gt

Jazz gt

Bass

Measures 10-11. Drums: Snare and hi-hat patterns. Melody: Single notes. Folk guitar: Chords and arpeggios. Jazz guitar: Single notes. Bass: Walking bass line.

11

Drums

Melody

Folk gt

Jazz gt

Bass

12

Drums

Melody

Folk gt

Jazz gt

Bass

13

Drums

Melody

Folk gt

Jazz gt

Bass

14

Drums

Folk gt

Jazz gt

Bass

15

Drums

Melody

Folk gt

Bass

17

Drums

Melody

Folk gt

Bass

18

Drums

Folk gt

Jazz gt

Bass

19

Drums

Melody

Folk gt

Jazz gt

Bass

21

Drums

Melody

Folk gt

Bass

22

Drums

Melody

Folk gt

Bass

23

Drums

Folk gt

Bass

24

Drums

Folk gt

Bass

26

Drums

Melody

Folk gt

Bass

28

Drums

Melody

Folk gt

Bass

29

Drums

Melody

Folk gt

Bass

30

Drums

Melody

Folk gt

Bass

31

Drums

Melody

Folk gt

Bass

32

Drums

Melody

Folk gt

Bass

34

Drums

Melody

Folk gt

Bass

35

Drums

Melody

Folk gt

Bass

36

Drums

Melody

Folk gt

Bass

37

Drums

Melody

Folk gt

Bass

38

Drums

Melody

Folk gt

Bass

39

Drums

Melody

Folk gt

Bass

40

Drums

Melody

Folk gt

Bass

42

Drums

Melody

Folk gt

Bass

43

Drums

Melody

Folk gt

Bass

44

Drums

Melody

Folk gt

Jazz gt

Bass

46

Drums

Folk gt

Jazz gt

Bass

47

Drums

Melody

Folk gt

Jazz gt

Bass

48

Drums

Melody

Folk gt

Jazz gt

Bass

50

Drums

Melody

Folk gt

Jazz gt

Bass

51

Drums

Melody

Folk gt

Jazz gt

Bass

52

Drums

Melody

Folk gt

Jazz gt

Bass

54

Drums

Melody

Folk gt

Bass

55

56

57

Drums

Melody

Folk gt

Jazz gt

Bass

59

Drums

Melody

Folk gt

Bass

61

Drums

Folk gt

Bass

62

Drums

Melody

Folk gt

Bass

64

Drums

Melody

Folk gt

Bass

66

Drums

Melody

Folk gt

Bass

67

Drums

Melody

Folk gt

Bass

68

Drums

Melody

Folk gt

Bass

69

Drums

Melody

Folk gt

Bass

70

Drums

Melody

Folk gt

Bass

72

Drums

Melody

Folk gt

Bass

73

Drums

Melody

Folk gt

Bass

74

Drums

Melody

Folk gt

Bass

75

Drums

Melody

Folk gt

Bass

76

Drums

Melody

Folk gt

Bass

77

Drums

Melody

Folk gt

Bass

78

Drums

Melody

Folk gt

Bass

80

Drums

Melody

Folk gt

Bass

81

Drums

Melody

Folk gt

Bass

82

Drums

Melody

Folk gt

Jazz gt

Bass

84

Drums

Folk gt

Jazz gt

Bass

85

Drums

Folk gt

Jazz gt

Bass

86

Drums

Melody

Folk gt

Jazz gt

Bass

88

Drums

Melody

Folk gt

Jazz gt

Bass

89

Drums

Melody

Folk gt

Jazz gt

Bass

90

Drums

Melody

Folk gt

Jazz gt

Bass

92

Drums

Melody

Folk gt

Bass

Drums

Melody

Folk gt

Bass

Drums

Melody

Folk gt

Jazz gt

Bass

95

Drums

Melody

Folk gt

Jazz gt

Bass

97

Drums

Melody

Folk gt

Bass

99

Drums

Folk gt

Bass

100

Drums

Melody

Folk gt

Bass

102

Drums

Melody

Folk gt

Bass

104

Drums

Melody

Folk gt

Bass

105

Drums

Melody

Folk gt

Bass

106

Drums

Melody

Folk gt

Bass

107

Drums

Melody

Folk gt

Bass

108

Drums

Melody

Folk gt

Bass

109

Drums

Melody

Folk gt

Bass

110

Drums

Melody

Folk gt

Bass

111

Drums

Melody

Folk gt

Bass

112

Drums

Melody

Folk gt

Bass

113

Drums

Melody

Folk gt

Bass

114

Drums

Melody

Folk gt

Bass

115

Drums

Melody

Folk gt

Bass

116

Drums

Melody

Folk gt

Bass

117

Drums

Melody

Folk gt

Bass

119

Drums

Folk gt

Bass

120

Drums

Folk gt

Jazz gt

Bass

122

Drums

Folk gt

Jazz gt

Bass

123

Drums

Folk gt

Jazz gt

Bass

124

Drums

Melody

Folk gt

Jazz gt

Bass

126

Drums

Melody

Folk gt

Jazz gt

Bass

127

Drums

Melody

Folk gt

Jazz gt

Bass

128

130

131

Drums

Melody

Folk gt

Bass

132

Drums

Melody

Folk gt

Jazz gt

Bass

133

Drums

Melody

Folk gt

Jazz gt

Bass

135

Drums

Melody

Folk gt

Bass

137

Drums

Folk gt

Bass

138

Drums

Melody

Folk gt

Bass

140

Drums

Melody

Folk gt

Bass

142

Drums

Melody

Folk gt

Bass

143

Drums

Melody

Folk gt

Bass

144

Drums

Melody

Folk gt

Bass

145

Drums

Melody

Folk gt

Bass

146

Drums

Melody

Folk gt

Bass

147

Drums

Melody

Folk gt

Bass

148

Drums

Melody

Folk gt

Bass

149

Drums

Melody

Folk gt

Bass

150

Drums

Melody

Folk gt

Bass

151

Drums

Melody

Folk gt

Bass

152

Drums

Melody

Folk gt

Bass

153

Drums

Melody

Folk gt

Bass

154

Drums

Melody

Folk gt

Bass

155

Drums

Melody

Folk gt

Bass

157

Drums

Melody

Folk gt

Bass

158

Drums

Melody

Folk gt

Jazz gt

Bass

160

Drums

Folk gt

Jazz gt

Bass

161

Drums

Folk gt

Jazz gt

Bass

162

Drums

Folk gt

Jazz gt

Bass

164

Drums

Folk gt

Jazz gt

Bass

165

Drums

Folk gt

Jazz gt

Bass

167

Drums

Folk gt

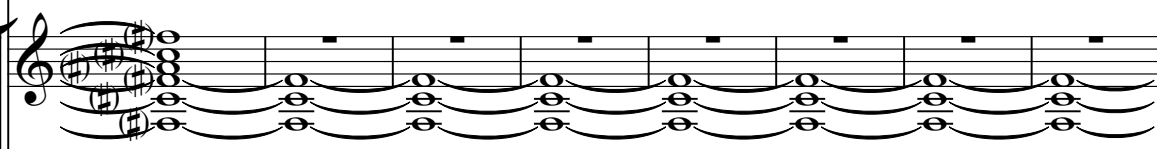

Bass

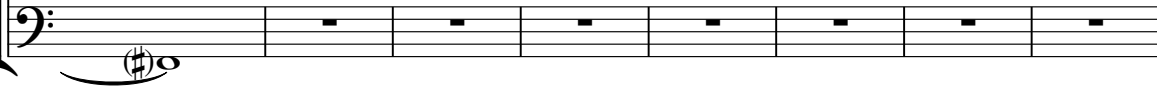

175

Drums

Folk gt

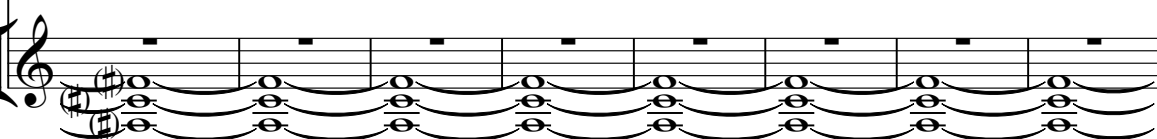

183

Drums

Folk gt

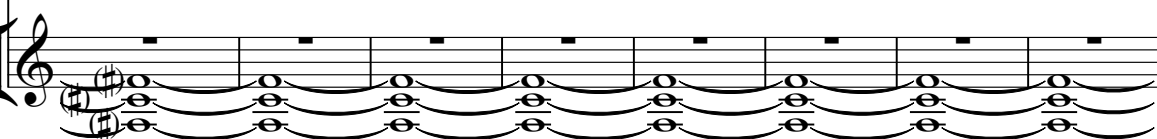

191

Drums

Folk gt

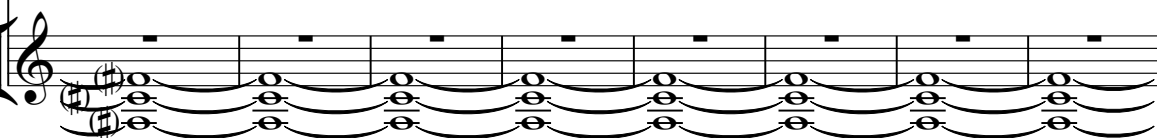

199

Drums

Folk gt

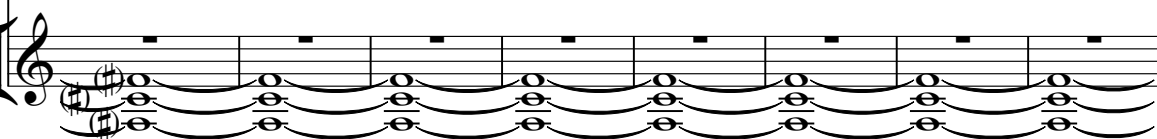

207

Drums

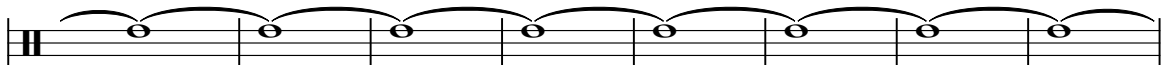

Folk gt

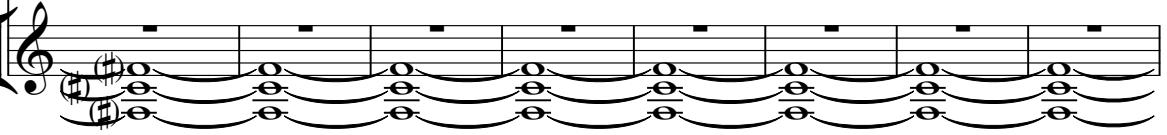

215

Drums

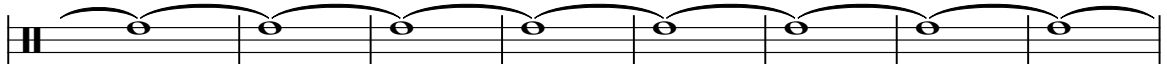

Folk gt

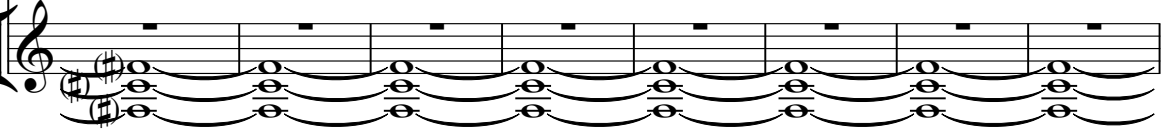

223

Drums

Folk gt

231

Drums

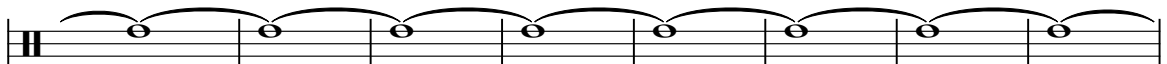

Folk gt

239

Drums

Folk gt

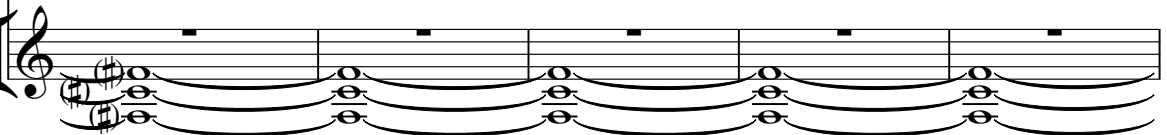

244

Drums

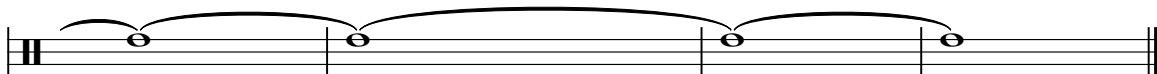

Folk gt

Folk guitar notation on a single staff. The first measure contains a double bar line. The following three measures each contain a single note with a slur above it, indicating a continuous rhythmic pattern. The fourth measure ends with a double bar line.

Drums

22

24

26

28

30

32

34

36

38

40

Drums

42

44

46

48

50

52

54

56

58

60

V.S.

62

64

66

68

70

72

74

76

78

80

82

84

86

88

90

92

94

96

98

100

102

104

106

108

110

112

114

116

118

120

122

124

126

128

130

132

134

136

138

140

V.S.

142

144

146

148

150

152

154

156

158

160

162

164

166

173

182

191

200

209

218

227

V.S.

10

Drums

236

242

Simon & Garfunkel - Mrs Robinson1

Melody

♩ = 188,000549

9

13

18

22

29

33

37

41

2

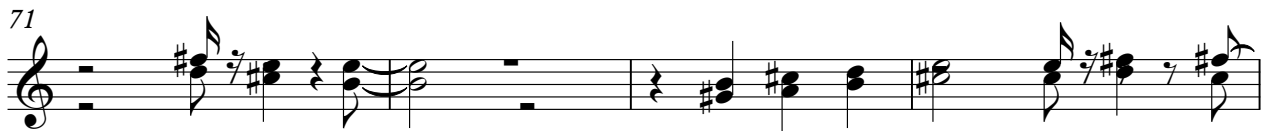

95

101

105

109

113

117

126

130

134

138

143

147

151

155

158

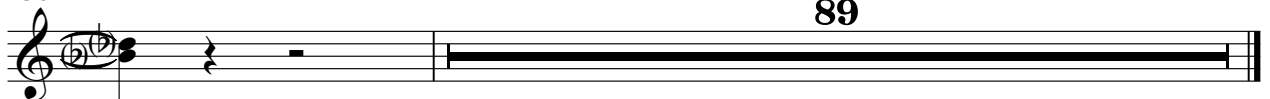

♩ = 188,000549

4

7

10

13

16

19

22

25

28

31

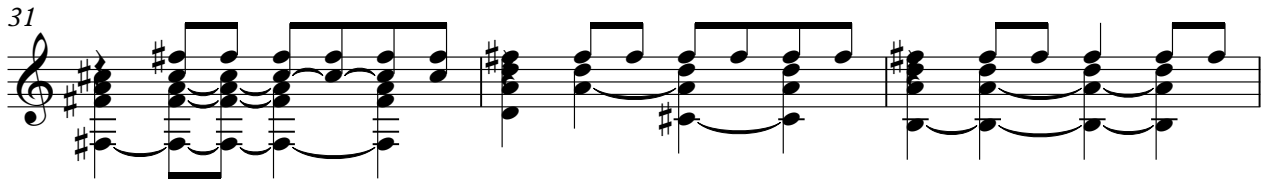

34

37

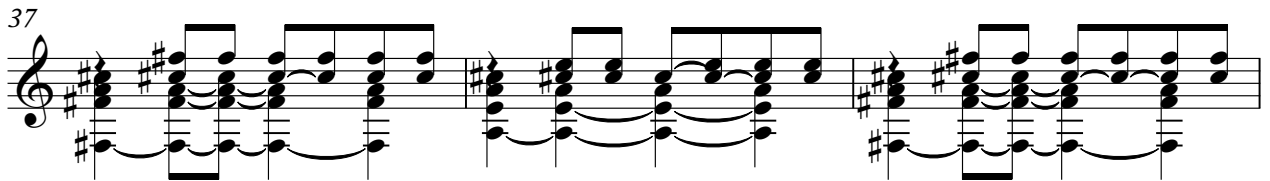

40

44

47

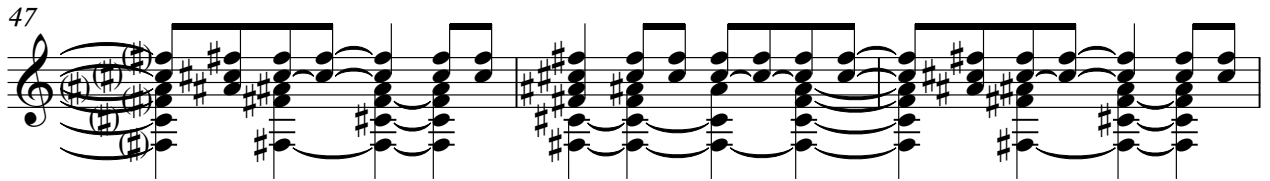

50

53

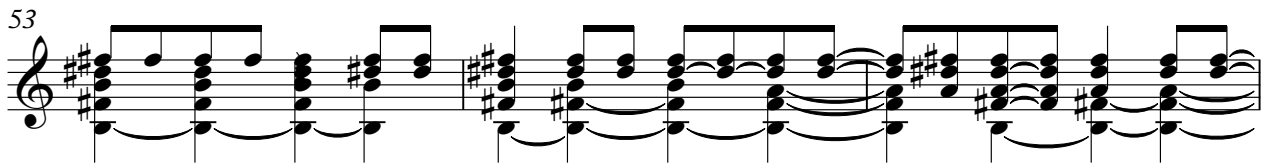

56

59

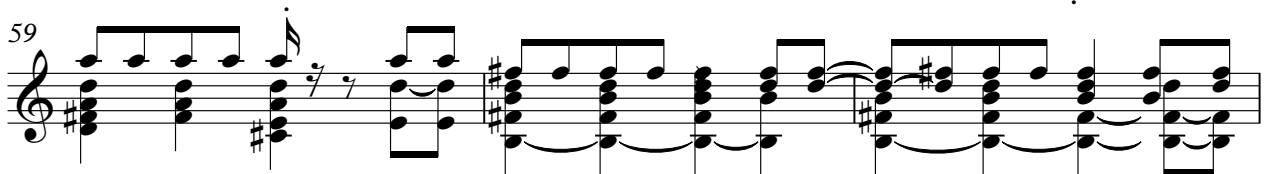

62

65

68

71

75

78

82

85

88

91

V.S.

94

97

100

103

106

109

113

116

119

122

125

128

131

134

137

140

143

146

149

152

V.S.

155

158

161

164

169

178

187

196

205

214

223

232

240

♩ = 188,000549

6

10

15 **3** **24**

44

49 **3**

57 **24**

85

91 **3** **24**

2

Jazz gt

120

125

133

161

164

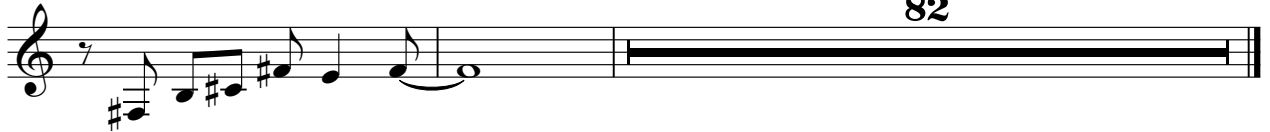

Simon & Garfunkel - Mrs Robinson1

Bass

♩ = 188,000549

7

12

18

23

28

33

38

43

48

V.S.

53

59

64

69

74

79

84

89

95

100

105

110

115

120

125

130

136

141

146

151

V.S.

