

Simon & Garfunkel - Scarborough Fair

♩ = 90,000900

BASS DRUM
CLOSED H.H.
RIDE CYMB
SIDE STICK
STEEL GTR
ACOU BASS
E.PIANO 2
A.PIANO 1

♩ = 90,000900

8

BASS DRUM
RIDE CYMB
SIDE STICK
STEEL GTR
ACOU BASS
E.PIANO 2
STRINGS
A.PIANO 1

14

BASS DRUM

RIDE CYMB

SIDE STICK

STEEL GTR

ACOU BASS

E.PIANO 2

STRINGS

A.PIANO 1

20

BASS DRUM

CLOSED H.H

RIDE CYMB

SIDE STICK

STEEL GTR

ACOU BASS

E.PIANO 2

STRINGS

A.PIANO 1

26

BASS DRUM

CLOSED H.H

RIDE CYMB

SIDE STICK

STEEL GTR

ACOU BASS

E.PIANO 2

VOICE OOHS

STRINGS

A.PIANO 1

32

BASS DRUM

RIDE CYMB

SIDE STICK

STEEL GTR

ACOU BASS

E.PIANO 2

VOICE OOHS

STRINGS

A.PIANO 1

38

BASS DRUM
RIDE CYMB
SIDE STICK
STEEL GTR
ACOU BASS
E.PIANO 2
VOICE OOHS
STRINGS
A.PIANO 1

44

BASS DRUM
RIDE CYMB
SIDE STICK
STEEL GTR
ACOU BASS
E.PIANO 2
VOICE OOHS
STRINGS
A.PIANO 1

50

BASS DRUM

CLOSED H.H.

RIDE CYMB

SIDE STICK

STEEL GTR

ACOU BASS

E.PIANO 2

VOICE OOHs

STRINGS

A.PIANO 1

56

BASS DRUM

RIDE CYMB

SIDE STICK

STEEL GTR

ACOU BASS

E.PIANO 2

VOICE OOHs

STRINGS

A.PIANO 1

62

BASS DRUM

RIDE CYMB

SIDE STICK

STEEL GTR

ACOU BASS

E.PIANO 2

VOICE OOHS

STRINGS

A.PIANO 1

68

BASS DRUM

RIDE CYMB

SIDE STICK

STEEL GTR

ACOU BASS

E.PIANO 2

VOICE OOHS

STRINGS

A.PIANO 1

74

BASS DRUM
CLOSED H.H.
RIDE CYMB
SIDE STICK
STEEL GTR
ACOU BASS
E.PIANO 2
VOICE OOHs
STRINGS
A.PIANO 1

80

BASS DRUM
RIDE CYMB
SIDE STICK
STEEL GTR
ACOU BASS
E.PIANO 2
VOICE OOHs
STRINGS
A.PIANO 1

86

BASS DRUM
RIDE CYMB
SIDE STICK
STEEL GTR
ACOU BASS
E.PIANO 2
VOICE OOHS
STRINGS
A.PIANO 1

92

BASS DRUM
RIDE CYMB
SIDE STICK
STEEL GTR
ACOU BASS
E.PIANO 2
VOICE OOHS
STRINGS
A.PIANO 1

98

BASS DRUM

RIDE CYMB

SIDE STICK

STEEL GTR

ACOU BASS

E.PIANO 2

STRINGS

A.PIANO 1

104

BASS DRUM

RIDE CYMB

SIDE STICK

STEEL GTR

ACOU BASS

E.PIANO 2

STRINGS

A.PIANO 1

110

BASS DRUM
RIDE CYMB
SIDE STICK
STEEL GTR
ACOU BASS
E.PIANO 2
STRINGS
A.PIANO 1

116

BASS DRUM
CLOSED H.H
RIDE CYMB
SIDE STICK
STEEL GTR
ACOU BASS
E.PIANO 2
STRINGS
A.PIANO 1

121

BASS DRUM

CLOSED H.H.

CRASH CYMB

RIDE CYMB

SIDE STICK

STEEL GTR

ACOU BASS

E.PIANO 2

STRINGS

A.PIANO 1

BASS DRUM

Simon & Garfunkel - Scarborough Fair

♩ = 90,000900

12

22

32

43

53

63

73

83

93

V.S.

2

BASS DRUM

104

114

121

CLOSED H.H

Simon & Garfunkel - Scarborough Fair

♩ = 90,000900

4 15 7

29

20 2

55

20 2

79

38 7

CRASH CYMB

Simon & Garfunkel - Scarborough Fair

♩ = 90,000900

124

RIDE CYMB

Simon & Garfunkel - Scarborough Fair

♩ = 90,000900

II 3/4 - | x x x | x x x | x x x | x x x | x x x | x x x | x x x |

9 | x x x | x x x | x x x | x x x | x x x | x x x | x x x |

17 | x x x | x x x | x x x | x x x | x x x | x x x | x x x |

25 | x x x | x x x | x x x | x x x | x x x | x x x | x x x |

33 | x x x | x x x | x x x | x x x | x x x | x x x | x x x |

41 | x x x | x x x | x x x | x x x | x x x | x x x | x x x |

49 | x x x | x x x | x x x | x x x | x x x | x x x | x x x |

57 | x x x | x x x | x x x | x x x | x x x | x x x | x x x |

65 | x x x | x x x | x x x | x x x | x x x | x x x | x x x |

73 | x x x | x x x | x x x | x x x | x x x | x x x | x x x |

V.S.

2

RIDE CYMB

81

89

97

105

113

120

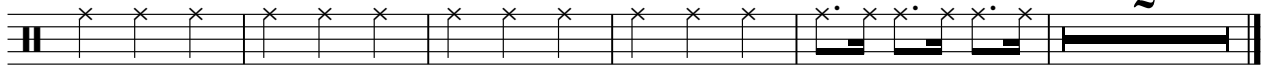

SIDE STICK

Simon & Garfunkel - Scarborough Fair

♩ = 90,000900

|| $\frac{3}{4}$ - | ♯ 7 ♯ 7 | ♯ 7 ♯ 7 | ♯ 7 ♯ 7 | ♯ 7 ♯ 7 | ♯ 7 ♯ 7 |

7 | ♯ 7 ♯ 7 | ♯ 7 ♯ 7 | ♯ 7 ♯ 7 | ♯ 7 ♯ 7 | ♯ 7 ♯ 7 |

12 | ♯ 7 ♯ 7 | ♯ 7 ♯ 7 | ♯ 7 ♯ 7 | ♯ 7 ♯ 7 | ♯ 7 ♯ 7 |

17 | ♯ 7 ♯ 7 | ♯ 7 ♯ 7 | ♯ 7 ♯ 7 | ♯ 7 ♯ 7 | ♯ 7 ♯ 7 |

22 | ♯ 7 ♯ 7 | ♯ 7 ♯ 7 | ♯ 7 ♯ 7 | ♯ 7 ♯ 7 | ♯ 7 ♯ 7 |

27 | ♯ 7 ♯ 7 | ♯ 7 ♯ 7 | ♯ 7 ♯ 7 | ♯ 7 ♯ 7 | ♯ 7 ♯ 7 |

32 | ♯ 7 ♯ 7 | ♯ 7 ♯ 7 | ♯ 7 ♯ 7 | ♯ 7 ♯ 7 | ♯ 7 ♯ 7 |

37 | ♯ 7 ♯ 7 | ♯ 7 ♯ 7 | ♯ 7 ♯ 7 | ♯ 7 ♯ 7 | ♯ 7 ♯ 7 |

42 | ♯ 7 ♯ 7 | ♯ 7 ♯ 7 | ♯ 7 ♯ 7 | ♯ 7 ♯ 7 | ♯ 7 ♯ 7 |

47 | ♯ 7 ♯ 7 | ♯ 7 ♯ 7 | ♯ 7 ♯ 7 | ♯ 7 ♯ 7 | ♯ 7 ♯ 7 |

V.S.

SIDE STICK

102

107

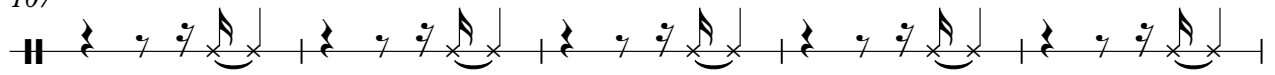

112

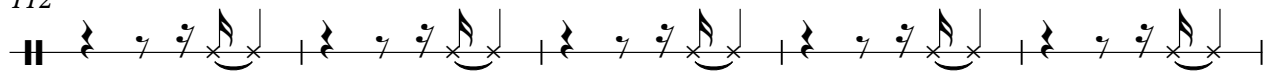

117

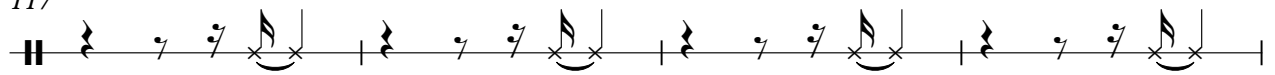

121

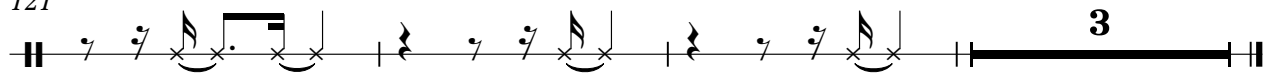

STEEL GTR

Simon & Garfunkel - Scarborough Fair

♩ = 90,000900

7

12

17

22

27

32

37

42

47

V.S.

102

107

112

117

122

ACOU BASS

Simon & Garfunkel - Scarborough Fair

♩ = 90,000900

6

14

21

28

35

42

51

59

66

75

V.S.

2

ACOU BASS

83

90

99

107

114

120

E.PIANO 2

Simon & Garfunkel - Scarborough Fair

♩ = 90,000900

5

13

22

31

40

49

58

67

76

V.S.

85

94

VOICE OOHS

Simon & Garfunkel - Scarborough Fair

♩ = 90,000900

30

36

45

53

62

70

79

88

94

31

STRINGS

Simon & Garfunkel - Scarborough Fair

♩ = 90,000900

10 6

23 4

35 3

46 2

56 3

67

77 2

87 3

98 6

108 6

Simon & Garfunkel - Scarborough Fair

A.PIANO 1

♩ = 90,000900

6

11

17

23

29

35

40

46

52

58

V.S.

121
