

Simon & Garfunkel - Sound Of Silence

$\bullet = 96,999954$ $\bullet = 89,999954$ $\bullet = 90,999954$ $\bullet = 91,999985$ $\bullet = 93,000098$ $\bullet = 94,99999$

Bass Drum

Acoustic Guitar

Electric Guitar

Fretless Electric Bass

$\bullet = 96,000000$

Acoustic Guitar

Electric Guitar

Acoustic Guitar

Electric Guitar

Acoustic Guitar

Electric Guitar

9

Acoustic Guitar

Electric Guitar

11

Acoustic Guitar

Electric Guitar

13

Acoustic Guitar

Electric Guitar

15

Acoustic Guitar

Electric Guitar

17

Acoustic Guitar

Electric Guitar

19

21

Bass Drum

Snare

Ride Cymbal

Tamb.

Acoustic Guitar

Electric Guitar

E. Bass

23

25

Bass Drum

Snare

Ride Cymbal

Tamb.

Acoustic Guitar

Electric Guitar

E. Bass

27

29

Bass Drum

Snare

Ride Cymbal

Tamb.

Acoustic Guitar

Electric Guitar

E. Bass

Detailed description of the musical score: The score is for a 2/4 time signature. The drum set consists of four parts: Bass Drum, Snare, Ride Cymbal, and Tambourine. The Acoustic Guitar is in the treble clef with a key signature of one sharp (F#). The Electric Guitar is in the bass clef with a key signature of one sharp (F#). The E. Bass is in the bass clef with a key signature of one sharp (F#). The score is divided into two measures. In the first measure, the Bass Drum plays a quarter note followed by a dotted quarter note. The Snare plays a quarter rest followed by a quarter note. The Ride Cymbal plays a continuous eighth-note pattern. The Tambourine plays a quarter rest followed by a quarter note. The Acoustic Guitar plays a sequence of notes: F#4, A4, B4, C5, B4, A4, G4, F#4. The Electric Guitar plays a sequence of notes: F#3, A3, B3, C4, B3, A3, G3, F#3. The E. Bass plays a sequence of notes: F#2, A2, B2, C3, B2, A2, G2, F#2.

31

33

The guitar ensemble parts are as follows:

35

Bass Drum

Snare

Ride Cymbal

Tamb.

Acoustic Guitar

Electric Guitar

E. Bass

37

Bass Drum

Snare

Ride Cymbal

Tamb.

Acoustic Guitar

Electric Guitar

E. Bass

39

41

Bass Drum

Snare

Ride Cymbal

Tamb.

Acoustic Guitar

Electric Guitar

E. Bass

43

45

Bass Drum

Snare

Ride Cymbal

Tamb.

Acoustic Guitar

Electric Guitar

E. Bass

47

Bass Drum

Snare

Ride Cymbal

Tamb.

Acoustic Guitar

Electric Guitar

E. Bass

49

Bass Drum

Snare

Ride Cymbal

Tamb.

Acoustic Guitar

Electric Guitar

E. Bass

51

53

55

Bass Drum

Snare

Ride Cymbal

Tamb.

Acoustic Guitar

Electric Guitar

E. Bass

57

59

61

Bass Drum

Snare

Ride Cymbal

Tamb.

Acoustic Guitar

Electric Guitar

E. Bass

63

66

Drum Set:

Guitar Ensemble:

69

77

80

Bass Drum
The Bass Drum part consists of a repeating eighth-note pattern: quarter rest, quarter note, quarter note, quarter note. This pattern is repeated in both measures of the system.

Snare
The Snare part consists of a repeating eighth-note pattern: quarter rest, quarter note, quarter note, quarter note. This pattern is repeated in both measures of the system.

Ride Cymbal
The Ride Cymbal part consists of a continuous eighth-note pattern of 'x' marks, indicating cymbal hits. This pattern is repeated in both measures of the system.

Tamb.
The Tamb. part consists of a repeating eighth-note pattern: quarter rest, quarter note, quarter note, quarter note. This pattern is repeated in both measures of the system.

Acoustic Guitar
The Acoustic Guitar part is written in treble clef with a key signature of one sharp (F#). The melody consists of eighth and quarter notes, with some accidentals (F# and Bb).

Electric Guitar
The Electric Guitar part is written in bass clef with a key signature of one sharp (F#). It features a complex, fast-moving line with many accidentals (F#, Bb, G#) and slurs.

E. Bass
The E. Bass part is written in bass clef with a key signature of one sharp (F#). It consists of a simple eighth-note line with some accidentals (F# and Bb).

82

Bass Drum

Snare

Ride Cymbal

Tamb.

Acoustic Guitar

Electric Guitar

E. Bass

84

Bass Drum

Snare

Ride Cymbal

Tamb.

Acoustic Guitar

Electric Guitar

E. Bass

86

Bass Drum

Snare

Ride Cymbal

Tamb.

Acoustic Guitar

Electric Guitar

E. Bass

88

Bass Drum

Ride Cymbal

Acoustic Guitar

Electric Guitar

E. Bass

Simon & Garfunkel - Sound Of Silence

Bass Drum

♩ = 96,9999539,999953900

5 7 2

19

25

31

36

42

48

53

59

66

V.S.

2

Bass Drum

76

83

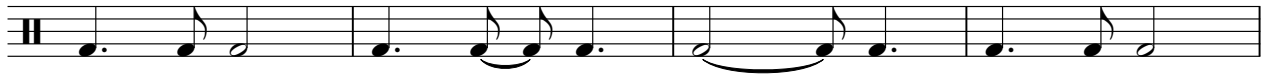

87

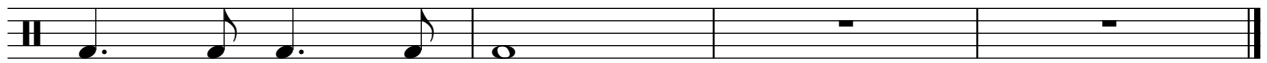

Simon & Garfunkel - Sound Of Silence

Snare

♩ = 96, 9999539, 999953900

19

25

31

37

43

49

54

60

68

V.S.

2

Snare

78

84

Simon & Garfunkel - Sound Of Silence

Ride Cymbal

♩ = 96,9999539,999953900

19

23

27

31

35

39

43

47

51

V.S.

2

Ride Cymbal

55

59

63

71

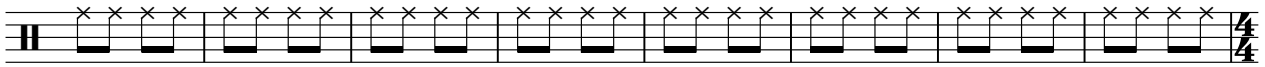

79

83

86

2

Tambourine

80

85

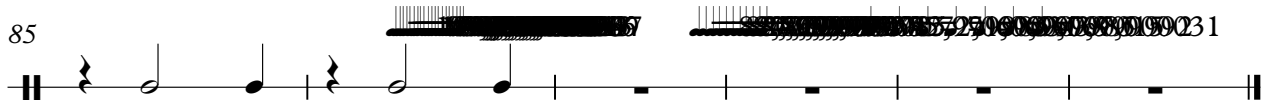

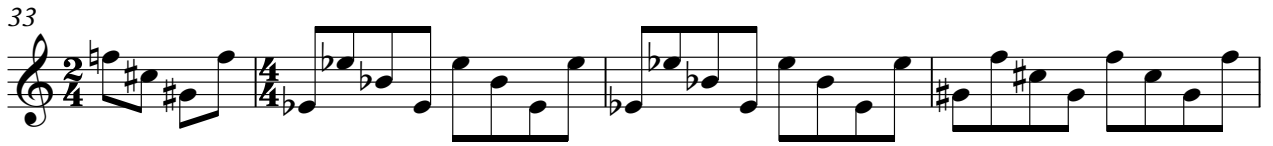

73

79

83

87

82 83 84 85 = 72, 92, 93, 031, 000, 95, 98, 99, 2031

Simon & Garfunkel - Sound Of Silence

Electric Guitar

V.S.

27

29

31

34

36

38

40

42

44

46

Electric Guitar

48

50

52

54

56

58

60

62

65

69

Electric Guitar

73

77

80

82

84

86

88

~~83 84 85 86 87 88 89 90 91 92 93 94 95 96 97 98 99 100~~
 ♪ = 72, 99 92 95 70 121 60 38 99 65 67 19 96 20 000 31

2

Fretless Electric Bass

70

79

84

87
