

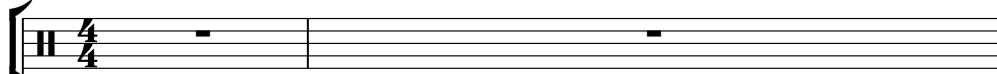

Simon & Garfunkel - Sound Of Silence2

$\bullet = 96,999954$ $\bullet = 89,999954$ $\bullet = 90,999954$ $\bullet = 91,999985$ $\bullet = 93,000098$ $\bullet = 94,999999$

Bass Drum 

Acoustic Guitar 

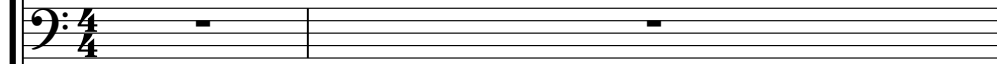
Electric Guitar 

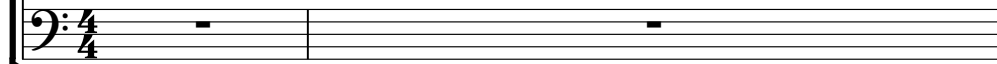
Fretless Electric Bass 

$\bullet = 96,000000$

Acoustic Guitar 

Electric Guitar 

Acoustic Guitar 

Electric Guitar 

Acoustic Guitar 

Electric Guitar 

9

Acoustic Guitar

Electric Guitar

11

Acoustic Guitar

Electric Guitar

13

Acoustic Guitar

Electric Guitar

15

Acoustic Guitar

Electric Guitar

17

Acoustic Guitar

Electric Guitar

19

21

Bass Drum

Snare

Ride Cymbal

Tamb.

Acoustic Guitar

Electric Guitar

E. Bass

23

25

Bass Drum

Snare

Ride Cymbal

Tamb.

Acoustic Guitar

Electric Guitar

E. Bass

27

29

Bass Drum

Snare

Ride Cymbal

Tamb.

Acoustic Guitar

Electric Guitar

E. Bass

31

33

The guitar parts are as follows:

35

37

39

41

Bass Drum

Snare

Ride Cymbal

Tamb.

Acoustic Guitar

Electric Guitar

E. Bass

43

45

Bass Drum

Snare

Ride Cymbal

Tamb.

Acoustic Guitar

Electric Guitar

E. Bass

47

49

Bass Drum

Snare

Ride Cymbal

Tamb.

Acoustic Guitar

Electric Guitar

E. Bass

51

53

55

57

59

61

Bass Drum

Snare

Ride Cymbal

Tamb.

Acoustic Guitar

Electric Guitar

E. Bass

63

66

Drum Set:

Guitar Ensemble:

69

Bass Drum

Snare

Ride Cymbal

Tamb.

Acoustic Guitar

Electric Guitar

E. Bass

73

77

80

82

Bass Drum

Snare

Ride Cymbal

Tamb.

Acoustic Guitar

Electric Guitar

E. Bass

84

Bass Drum: Measures 84-85 feature a pattern of quarter notes: G4, A4, B4, C5 in the first measure, and D5, E5, F#5, G5 in the second measure.

Snare: Measures 84-85 feature a pattern of quarter notes: G4, A4, B4, C5 in the first measure, and D5, E5, F#5, G5 in the second measure.

Ride Cymbal: Measures 84-85 feature a pattern of quarter notes: G4, A4, B4, C5 in the first measure, and D5, E5, F#5, G5 in the second measure.

Tamb.: Measures 84-85 feature a pattern of quarter notes: G4, A4, B4, C5 in the first measure, and D5, E5, F#5, G5 in the second measure.

Acoustic Guitar: Measures 84-85 feature a melodic line with notes: G4, A4, B4, C5 in the first measure, and D5, E5, F#5, G5 in the second measure.

Electric Guitar: Measures 84-85 feature a melodic line with notes: G4, A4, B4, C5 in the first measure, and D5, E5, F#5, G5 in the second measure.

E. Bass: Measures 84-85 feature a melodic line with notes: G2, A2, B2, C3 in the first measure, and D3, E3, F#3, G3 in the second measure.

86

Bass Drum

Snare

Ride Cymbal

Tamb.

Acoustic Guitar

Electric Guitar

E. Bass

88

Bass Drum

Ride Cymbal

Acoustic Guitar

Electric Guitar

E. Bass

89 ♩ = 72,999985 ♩ = 72,00000038 ♩ = 69,999985 ♩ = 67,999985

Acoustic Guitar

Electric Guitar

Simon & Garfunkel - Sound Of Silence2

Bass Drum

♩ = 96,9999539,999953900

5 7 2

19

25

31

36

42

48

53

59

66

V.S.

2

Bass Drum

76

83

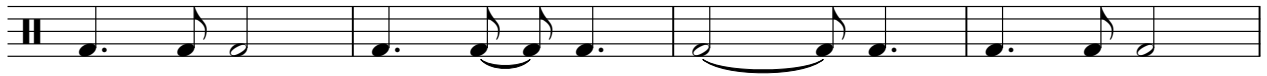

87

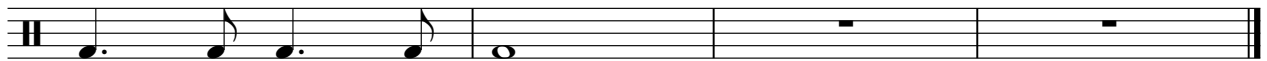

Simon & Garfunkel - Sound Of Silence2

Snare

♩ = 96,9999539,999953900

5 7 2

19

25

31

37

43

49

54

60

68

V.S.

2

Snare

78

84

Simon & Garfunkel - Sound Of Silence2

Ride Cymbal

♩ = 96,9999539,999953900

5 7 2

19

23

27

31

35

39

43

47

51

V.S.

2

Ride Cymbal

55

59

63

71

79

83

86

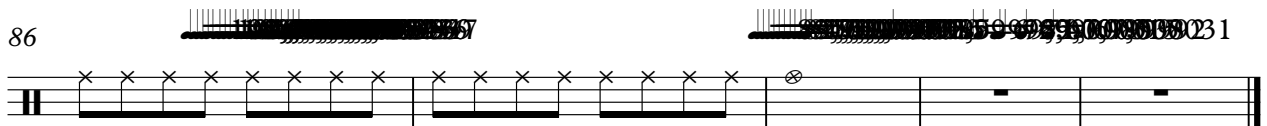

2

Tambourine

80

85

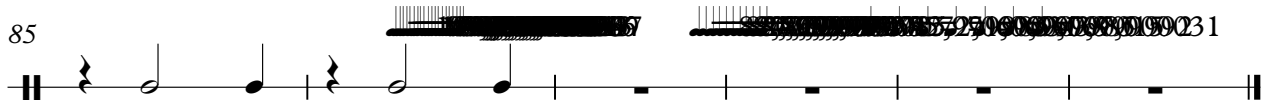

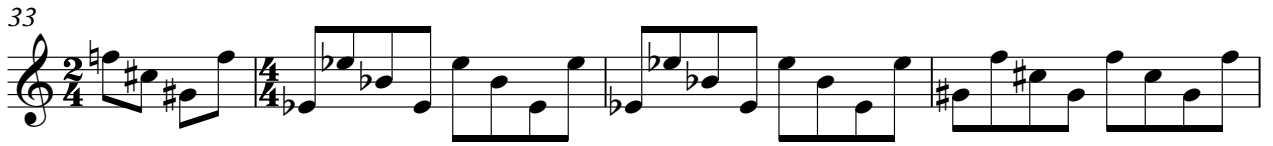

73

79

83

87

Simon & Garfunkel - Sound Of Silence2

Electric Guitar

♩ = 96,999954

♩ = 91,999985

5

7

10

12

14

17

20

22

25

V.S.

Electric Guitar

27

29

31

34

36

38

40

42

44

46

Electric Guitar

48

50

52

54

56

58

60

62

65

69

Electric Guitar

73

77

80

82

84

86

88

~~83 84 85 86 87 88 89 90 91 92 93 94 95 96 97 98 99 100~~

85 ♩ = 72 99 92 85 70 21 60 38 99 65 67 15 96 20 00 03 1

