

# Simone - Lenha

♩ = 75,000000

Tenor Saxophone

Percussion

Jazz Guitar

Jazz Guitar

Kora  
SIMONE

♩ = 75,000000 ClavedePrata

Orchestra Hit

3

J. Gtr.

Kora

4

J. Gtr.

Kora

ClavedePrata 0xx.34.268.5855

0xx.34.268.5855 ClavedePrata 0xx.34.268.5855

6

J. Gtr.

J. Gtr.

Kora

E. Bass

0xx.34.268.5855

8

J. Gtr.

J. Gtr.

Kora

E. Bass

0xx.34.268.5855

10

J. Gtr.

J. Gtr.

Kora

0xx.34.268.5855

12

J. Gtr.

J. Gtr.

Kora

14

J. Gtr.

J. Gtr.

Kora

0xx.34.268.5855

16

J. Gtr.

J. Gtr.

Kora

18

J. Gtr.

J. Gtr.

J. Gtr.

Vla.

20

J. Gtr.

J. Gtr.

Kora

Vla. 0xx.34.268.5855

22

J. Gtr.

J. Gtr.

Kora

Vla. #3

24

J. Gtr.

J. Gtr.

Kora

Vla.

26

J. Gtr.

J. Gtr.

Kora  
0xx.34.268.5855

E. Bass

Perc. Organ

FM

Vla.

27

J. Gtr.

J. Gtr.

Kora

E. Bass

Perc. Organ

FM

Vla.

28

J. Gtr.

J. Gtr.

Kora

0xx.34.268.5855

E. Bass

Perc. Organ

FM

Vla.

Detailed description of the musical score: The score is for measures 28, 29, and 30. The J. Gtr. part (top) has a complex rhythmic pattern with many beamed notes and rests. The Kora part (second from top) has a similar complex rhythmic pattern. The E. Bass part (third from top) has a simple bass line with a few notes. The Perc. Organ part (fourth from top) has a melodic line with some chords. The FM part (fifth from top) has a sparse accompaniment with some chords. The Vla. part (bottom) has a few chords. The Kora part includes the fretting diagram 0xx.34.268.5855.

30

J. Gtr.

J. Gtr.

Kora  
0xx.34.268.5855

E. Bass

Perc. Organ

FM

Vla.

31

32

J. Gtr.

J. Gtr.

Kora

0xx.34.268.5855

E. Bass

Perc. Organ

FM

Vla.

34

J. Gtr.

J. Gtr.

Kora

E. Bass

Perc. Organ

FM

Vla.

Detailed description of the musical score: The score is for measures 34 and 35. The J. Gtr. (Jazz Guitar) and Kora parts are written in treble clef and feature a complex, rhythmic melody with many beamed notes and accents. The E. Bass (Electric Bass) part is in bass clef and consists of two whole notes. The Perc. Organ part is in treble clef and features a melodic line with a sharp sign, followed by a long sustain. The FM (Fingered Mandolin) part is in treble clef and features a melodic line with a sharp sign and a long sustain. The Vla. (Violin) part is in bass clef and consists of two whole notes.

36

J. Gtr.

J. Gtr.

Kora

E. Bass

Perc. Organ

FM

Vla.

37

38

J. Gtr.

J. Gtr.

Kora

E. Bass

Perc. Organ

FM

Vla.

- Measure 39:** J. Gtr. and Kora are silent. Perc. Organ plays a sustained chord in the key of F#.
- Measure 41:** J. Gtr. and Kora play a final melodic phrase.

39

40

Ten. Sax.

Perc.

J. Gtr.

J. Gtr.

Kora

E. Bass

Perc. Organ

FM

Orch. Hit

Vla.

41

Ten. Sax.

Perc.

J. Gtr.

J. Gtr.

Kora

E. Bass

Perc. Organ

FM

Orch. Hit

Vla.

3

42

Perc.

J. Gtr.

J. Gtr.

Kora

E. Bass

Perc. Organ

Perc. Organ

FM

Vla.

43

Ten. Sax.

Perc.

J. Gtr.

J. Gtr.

Kora

E. Bass

Perc. Organ

Perc. Organ

FM

Orch. Hit

Vla.

44

Ten. Sax.

Perc.

J. Gtr.

J. Gtr.

Kora

E. Bass

Perc. Organ

Perc. Organ

FM

Orch. Hit

Vla.

45

Ten. Sax.

Perc.

J. Gtr.

J. Gtr.

Kora

E. Bass

Perc. Organ

Perc. Organ

FM

Orch. Hit

Vla.

46

Perc.

J. Gtr.

J. Gtr.

Kora

E. Bass

Perc. Organ

FM

Vla.

47

48

Ten. Sax.

Perc.

J. Gtr.

J. Gtr.

Kora

E. Bass

Perc. Organ

FM

Orch. Hit

Vla.

49

50

Perc.

J. Gtr.

J. Gtr.

Kora

E. Bass

Perc. Organ

FM

Vla.

51

Perc. J. Gtr. J. Gtr. Kora E. Bass Perc. Organ FM Vla.

Detailed description of the musical score: The score consists of seven staves. The Perc. staff (top) features a complex rhythmic pattern with stems and beams, and includes a measure with a double bar line and a repeat sign. The J. Gtr. staff (second) has a melodic line with chords and a long note. The J. Gtr. staff (third) has a melodic line with a long note. The Kora staff (fourth) has a melodic line with chords and a long note. The E. Bass staff (fifth) has a bass line with a long note. The Perc. Organ staff (sixth) has a long note with a triplet marking. The FM staff (seventh) has a melodic line with chords and a long note. The Vla. staff (eighth) has a long note.

52

Ten. Sax.

Perc.

J. Gtr.

J. Gtr.

Kora

E. Bass

Perc. Organ

FM

Orch. Hit

Vla.

53

54

Perc.

J. Gtr.

J. Gtr.

Kora

E. Bass

Perc. Organ

FM

Vla.

55

Perc.

J. Gtr.

J. Gtr.

Kora

E. Bass

Perc. Organ

FM

Vla.

56

Ten. Sax.

Perc.

J. Gtr.

J. Gtr.

Kora

E. Bass

Perc. Organ

FM

Orch. Hit

Vla.

Detailed description of the musical score: The score is for page 32, starting at measure 56. It features ten staves. The Tenor Saxophone part has a rhythmic melody with eighth notes and rests. The Percussion part includes a complex pattern with various rhythmic values and accents. The J. Gtr. (Jazz Guitar) part has a melodic line with some slurs. The second J. Gtr. part is mostly rests with some chordal accompaniment. The Kora part has a melodic line similar to the Tenor Saxophone. The E. Bass part has a simple bass line. The Perc. Organ part has a melodic line with some slurs. The FM (Fingered Mandolin) part has a melodic line with some slurs. The Orch. Hit part has a rhythmic melody similar to the Tenor Saxophone. The Vla. (Viola) part has a simple bass line.

57

- Ten. Sax.**: Treble clef, 7/8 time signature. Melodic line with eighth and sixteenth notes.
- Perc.**: Percussion notation with various rhythmic patterns and accents.
- J. Gtr.**: Treble clef. Rhythmic accompaniment with chords and single notes.
- J. Gtr.**: Treble clef. Chordal accompaniment.
- Kora**: Treble clef. Rhythmic accompaniment with chords and single notes.
- E. Bass**: Bass clef. Melodic line with eighth and sixteenth notes.
- Perc. Organ**: Grand staff (treble and bass clefs). Sustained chords and melodic fragments.
- FM**: Grand staff (treble and bass clefs). Sustained chords and melodic fragments.
- Orch. Hit**: Treble clef, 7/8 time signature. Melodic line with eighth and sixteenth notes.
- Vla.**: Bass clef. Sustained chords.

58

Perc.

J. Gtr.

J. Gtr.

Kora

E. Bass

Perc. Organ

FM

Vla.

59

Perc.

J. Gtr.

J. Gtr.

Kora

E. Bass

Perc. Organ

FM

Vla.

60

Ten. Sax.

Perc.

J. Gtr.

J. Gtr.

Kora

E. Bass

Perc. Organ

FM

Orch. Hit

Vla.

61

63

Ten. Sax.

Perc.

J. Gtr.

J. Gtr.

Kora

E. Bass

Perc. Organ

FM

Orch. Hit

Vla.

64

Ten. Sax.

Perc.

J. Gtr.

J. Gtr.

Kora

E. Bass

Perc. Organ

FM

Orch. Hit

Vla.

65

Ten. Sax.

Perc.

J. Gtr.

J. Gtr.

Kora

E. Bass

Perc. Organ

FM

Orch. Hit

Vla.

66

Ten. Sax.

Perc.

J. Gtr.

J. Gtr.

Kora

E. Bass

Perc. Organ

FM

Orch. Hit

Vla.

67

Ten. Sax.

Perc.

J. Gtr.

J. Gtr.

Kora

E. Bass

Perc. Organ

FM

Orch. Hit

Vla.

68

Ten. Sax.

Perc.

J. Gtr.

J. Gtr.

Kora

E. Bass

Perc. Organ

FM

Orch. Hit

Vla.

69

Ten. Sax.

Perc.

J. Gtr.

J. Gtr.

Kora

E. Bass

Perc. Organ

FM

Orch. Hit

Vla.

70

Perc.

J. Gtr.

J. Gtr.

Kora

E. Bass

Perc. Organ

FM

Vla.

71

Ten. Sax.

Perc.

J. Gtr.

J. Gtr.

Kora

E. Bass

Perc. Organ

FM

Orch. Hit

Vla.

Detailed description of the musical score: The score is for page 46, starting at measure 71. It features ten staves. The Tenor Saxophone part has a melodic line with eighth notes and rests. The Percussion part includes a complex rhythmic pattern with various symbols like 'x' and '|||'. The two Jazz Guitar parts have different textures, one with chords and the other with a sustained note. The Kora part has a melodic line with eighth notes. The Electric Bass part has a rhythmic line with eighth notes. The Percussion Organ part has a sparse melodic line. The FM part has a sustained note in the treble and a rhythmic pattern in the bass. The Orch. Hit part has a melodic line with eighth notes. The Viola part has a sustained chord.

72

Ten. Sax.

Perc.

J. Gtr.

J. Gtr.

Kora

E. Bass

Perc. Organ

FM

Orch. Hit

Vla.

73

Ten. Sax.

Perc.

J. Gtr.

J. Gtr.

Kora

E. Bass

Perc. Organ

FM

Orch. Hit

Vla.

74

Ten. Sax.

Perc.

J. Gtr.

J. Gtr.

Kora

E. Bass

Perc. Organ

FM

Orch. Hit

Vla.

75

Ten. Sax.

Perc.

J. Gtr.

J. Gtr.

Kora

E. Bass

Perc. Organ

FM

Orch. Hit

Vla.

76

Perc.

J. Gtr.

J. Gtr.

Kora

E. Bass

Perc. Organ

FM

Vla.

77

Perc.

J. Gtr.

J. Gtr.

Kora

E. Bass

Perc. Organ

FM

Vla.

78

Ten. Sax.

Perc.

J. Gtr.

J. Gtr.

Kora

E. Bass

Perc. Organ

FM

Orch. Hit

Vla.

79

Ten. Sax.

Perc.

J. Gtr.

J. Gtr.

Kora

E. Bass

Perc. Organ

FM

Orch. Hit

Vla.

81

Ten. Sax.

Perc.

J. Gtr.

J. Gtr.

Kora

E. Bass

Perc. Organ

FM

Orch. Hit

Vla.

83

J. Gtr.

Kora

FM

Vla.

85

J. Gtr.

Kora

FM

Vla.

Tenor Saxophone

Simone - Lenha

♩ = 75,000000

39

43

48

52

56

60

64

67

71

74

ClavedePrata 0xx.34.268.5855  
ClavedePrata 0xx.34.268.5855

2

78

Tenor Saxophone

3

3

81

6

Simone - Lenha

Percussion

♩ = 75,000000

38

41

43

45

47

49

51

53

55

57

Clavedel Prata 0xx.34.268.5855

V.S.

Percussion

59

61

63

65

67

69

71

73

75

77

79 Percussion 3

81 6

♩ = 75,000000

4

6

8

10

12

14

16

18

20

ClavdePrata Op. 34. 268. 5855  
ClavdePrata Op. 34. 268. 5855

42

44

46

48

50

52

54

56

58

60

V.S.

63

66

68

70

72

74

76

78

80

82

84

2

♩ = 75,000000

5

10

15

19

24

29

34

41

46

50

ClavedePrata 0xx.34.268.5855  
ClavedePrata 0xx.34.268.5855

V.S.

55

60

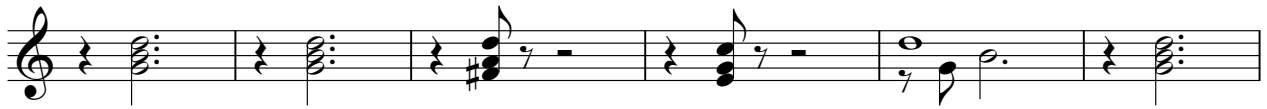

66

71

76

79

6

♩ = 75,000000  
SIMONE

ClavedePrata

4

6 0xx.34.268.5855

8 0xx.34.268.5855

10 0xx.34.268.5855

12 0xx.34.268.5855

14 0xx.34.268.5855

16 0xx.34.268.5855

18 0xx.34.268.5855

20 0xx.34.268.5855

ClavedePrata 0xx.34.268.5855  
ClavedePrata 0xx.34.268.5855

22

24

26

0xx.34.268.5855

28

0xx.34.268.5855

30

0xx.34.268.5855

32

0xx.34.268.5855

34

36

38

40

42

44

46

48

50

52

54

56

58

60

V.S.

63

66

68

70

72

74

76

79

82

84

62

66

69

72

75

78

80

6

Percussive Organ

Simone - Lenha

♩ = 75,000000

25

30

35

40

45

53

ClavedePrata 0xx.34.268.5855  
ClavedePrata 0xx.34.268.5855

V.S.

56

60

64

68

73

78

80

♩ = 75,000000

**41**

44

46

**42**

ClavedePrata 0xx.34.268.5855  
ClavedePrata 0xx.34.268.5855

♩ = 75,000000

25

28

32

37

41

44

ClavedePrata 0xx.34.268.5855  
ClavedePrata 0xx.34.268.5855

V.S.

48

51

54

57

61

65

70

75

79

83

86

♩ = 75,000000

39

43

48

52

56

60

63

66

69

73

ClavedePrata 0xx.34.268.5855  
ClavedePrata 0xx.34.268.5855

# Simone - Lenha

Viola

♩ = 75,000000

17

25

34

43

52

61

69

78

83

ClavedePrata 0xx.34.268.5855  
ClavedePrata 0xx.34.268.5855