

0.0"
1.1,00

♩ = 121,949982

6

Perc.

J. Gtr.

T	0	0
A	4	
B	2	4

E. Bass

FM

Pad 7

Vc.

8

Perc.

J. Gtr.

E. Bass

FM

Pad 7

Vc.

Measure	T	A	B
8	0	4	2
8	0	5	4
8	0	5	4
8	0	2	4
8	0	5	4
8	0	5	4
9	0	0	0
9	0	0	0
9	0	0	0
9	0	0	0

10

Perc. 

J. Gtr. 

E. Bass 

FM 

Pad 7 

Vc. 

13

Perc. 

FM 

16

Perc. 

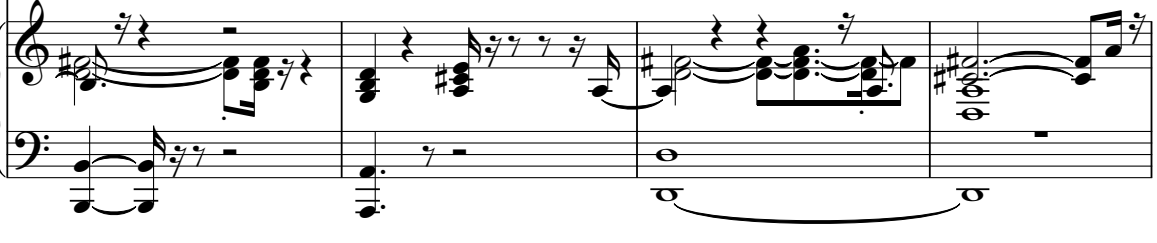
FM 

20

Perc. 

FM 

23

Perc. 

FM 

25

Perc. 

E. Bass 

FM 

Vc. 

27

- Perc.**: Features a rhythmic pattern of eighth notes with 'x' marks above them, indicating muted notes. The pattern is repeated in both measures.
- E. Bass**: Plays a simple bass line with a long note in the second measure.
- FM**: Features complex chordal textures with many notes, some held across measures.
- Vc.**: Plays a melodic line with a triplet of eighth notes in the second measure.

29

- Perc.**: Continues the rhythmic pattern from the previous page.
- E. Bass**: Plays a bass line with a sharp sign (#) above a note in the second measure.
- FM**: Features complex chordal textures with many notes, some held across measures. A triplet of eighth notes is marked in the second measure.
- Vc.**: Plays a melodic line with a triplet of eighth notes in the second measure.

31

Perc. E. Bass FM Vc.

3

33

Perc. E. Bass FM Vc.

35

Perc.

E. Bass

FM

Vc.

38

Perc.

J. Gtr.

E. Bass

FM

Vc.

39

Perc.

J. Gtr.

E. Bass

FM

40

Perc.

J. Gtr.

E. Bass

FM

41

Perc.

J. Gtr.
T
A
B

E. Bass

FM

Vc.

42

Perc.

J. Gtr.
T
A
B

E. Bass

FM

Vc.

43

Perc.

J. Gtr.

E. Bass

FM

Vc.

44

Perc.

E. Bass

FM

Vc.

48

Perc.

E. Bass

FM

Vc.

49

Perc.

J. Gtr.

E. Bass

FM

Vc.

50

Alto Sax. Perc. J. Gtr. E. Bass FM Vc.

51

Alto Sax. Perc. J. Gtr. E. Bass FM Vc.

52

Alto Sax. Perc. J. Gtr. E. Bass FM Vc.

53

Alto Sax. Perc. J. Gtr. E. Bass FM Vc.

54

Alto Sax.

Perc.

J. Gtr.

E. Bass

FM

Vc.

Detailed description of the score for measures 54-55: The Alto Sax part features a melodic line with a triplet of eighth notes. The Percussion part has a steady eighth-note pattern. The J. Gtr. part includes a complex guitar tab with fret numbers (0, 4, 2, 4, 0, 4, 0, 4, 4, 2, 0, 2, 2, 2, 0, 0, 2, 2, 4, 4, 2, 4, 4, 5) and a triplet. The E. Bass part plays a rhythmic pattern of eighth notes. The FM part shows a series of chords and melodic fragments. The Vc. part has a few notes and rests.

55

Perc.

J. Gtr.

E. Bass

FM

Detailed description of the score for measures 55-56: The Percussion part continues with eighth notes. The J. Gtr. part has a guitar tab with fret numbers (0, 0, 0, 0, 0, 0, 0, 0, 4, 0, 2, 2, 2, 2, 2, 2, 0, 4, 0, 4, 0, 0, 2, 0, 4, 0, 0, 2, 2, 0, 2, 2, 0, 4) and a triplet. The E. Bass part plays a rhythmic pattern. The FM part features a melodic line with a sharp sign and various chordal textures.

56

Perc. **H**

J. Gtr. **T**
A
B

E. Bass

FM

57

Perc. **H**

J. Gtr. **T**
A
B

E. Bass

FM

58

Perc.

J. Gtr.

E. Bass

FM

Vc.

59

Perc.

E. Bass

FM

Vc.

60

Perc.

J. Gtr.

E. Bass

FM

Vc.

61

Perc.

E. Bass

FM

Vc.

62

Perc. E. Bass FM Vc.

63

Perc. E. Bass FM Vc.

64

- Perc.**: Features a rhythmic pattern of eighth notes with accents and asterisks, and a triplet of eighth notes.
- E. Bass**: Features a steady eighth-note bass line.
- FM**: Features a sustained chord that changes at the end of the measure.
- Vc.**: Features a complex rhythmic pattern of eighth notes with accents and asterisks, and a triplet of eighth notes.

65

- Perc.**: Features a rhythmic pattern of eighth notes with accents and asterisks, and a triplet of eighth notes.
- E. Bass**: Features a steady eighth-note bass line.
- FM**: Features a sustained chord that changes at the end of the measure.
- Vc.**: Features a complex rhythmic pattern of eighth notes with accents and asterisks, and a triplet of eighth notes.

66

Alto Sax. Perc. J. Gtr. E. Bass FM Vc.

67

Alto Sax. Perc. J. Gtr. E. Bass FM Vc.

68

Alto Sax.

Perc.

J. Gtr.

E. Bass

FM

Vc.

Alto Saxophone

♩ = 121,949982

36 12

This block shows the beginning of a musical staff. It starts with a treble clef and a key signature of three sharps (F#, C#, G#). The tempo is marked as ♩ = 121,949982. The first measure is a whole rest. The second measure is a 4/4 time signature. The staff then contains a long horizontal line representing a rest for 36 measures. This is followed by a 3/4 time signature and another long horizontal line representing a rest for 12 measures.

50

This block shows a musical staff starting at measure 50. The key signature remains three sharps. The staff contains a series of notes and rests, including eighth and quarter notes, with some slurs and accents.

52

This block shows a musical staff starting at measure 52. The key signature remains three sharps. The staff contains a series of notes and rests, including eighth and quarter notes, with some slurs and accents.

54

11

This block shows a musical staff starting at measure 54. The key signature remains three sharps. The staff contains a series of notes and rests, including eighth and quarter notes, with some slurs and accents. A long horizontal line representing a rest for 11 measures is shown in the middle of the staff.

67

3

This block shows a musical staff starting at measure 67. The key signature remains three sharps. The staff contains a series of notes and rests, including eighth and quarter notes, with some slurs and accents. A long horizontal line representing a rest for 3 measures is shown at the end of the staff.

Percussion

♩ = 121,949982

V.S.

Percussion

Percussion

55

56

57

58

60

62

64

65

67

Jazz Guitar

♩ = 121,949982

3

D			0	
T	A		0	0
A	G		4	4
B	A		2	
D				

8

T	4	4	4	4	4	0	0	0	
A	0	5	5	5	5	0	0	0	
B	4	2	4	4	0	0	0	0	
	2								

27

38

T	0	0	0	0	4	4	0	0	0	0	0	0	0	2	0	4	0	0
A					0	0	0	0	0	0	0	4	0	4	0	4	0	6
B	2	4	0	4	0	4	0	2	4	0	2	4	4	5	4	2	2	2

39

T	0	0	0	0	4	0	0	0	0	0	0	0	4	0	0	4	0	4	0	0
A					0	0	0	0	0	0	0	0	6	4	0	4	0	4	0	6
B	0	2	4	4	4	0	4	2	4	0	0	2	0	2	2	2	2	0	2	0

40

T	0	0	0	4	0	0	0	0	0	0	4	4	0	2	2	4	0	0	4	2
A											0	0	0	4	0	0	4	0	4	0
B	2	4	0	4	4	0	4	4	4	4	4	0	0	0	0	0	4	0	4	0

41

T	0	0	0	4	0	0	0	0	4	0	4	0	4	4	0	0	0	2
A									0	0	4	0	2	2	4	4	4	2
B	4	0	4	4	5	4	5	4	2	0	4	0	4	0	4	4	4	4

42

T																		
A																		
B																		

6

2
49

Jazz Guitar

49

51

51

52

52

53

53

54

54

55

55

56

56

57

57

60

60

66

66

A single-measure guitar tab for measure 67. The strings are labeled T (Treble), A (Acoustic), and B (Bass) on the left. The fret numbers are: T: 0, 0, 0, 0, 2, 4, 0, 4; A: 4, 2, 4, 4, 2, 4, 0, 4, 0, 2, 2, 2, 2, 2, 0; B: 4, 4, 4, 4, 4, 4, 4, 4, 4, 4, 4, 4, 4, 4, 4. A vertical bar line is at the end of the measure.

A single-measure guitar tab for measure 68. The strings are labeled T (Treble), A (Acoustic), and B (Bass) on the left. The fret numbers are: T: 0, 0, 0, 0; A: 1, 4, 4, 0; B: 4, 4, 4, 4. A large number '3' is positioned above the fourth measure line. A thick black bar is drawn across the strings in the fourth measure, indicating a triplet. A vertical bar line is at the end of the measure.

Electric Bass

♩ = 121,949982

V.S.

46

47

48

49

51

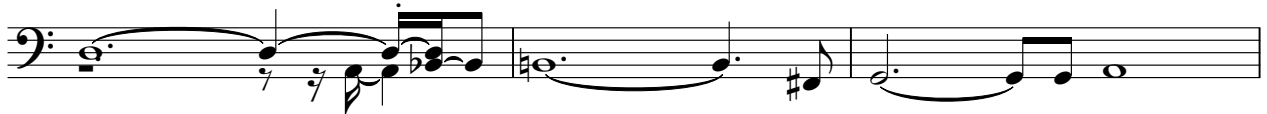

54

56

57

58

59

60

61

62

63

64

65

66

FM Synth

♩ = 121,949982

V.S.

18

22

25

29

35

39

41

43

47

50

52

54

56

V.S.

58

61

63

66

Pad 7 (Halo)

♩ = 121,949982

9

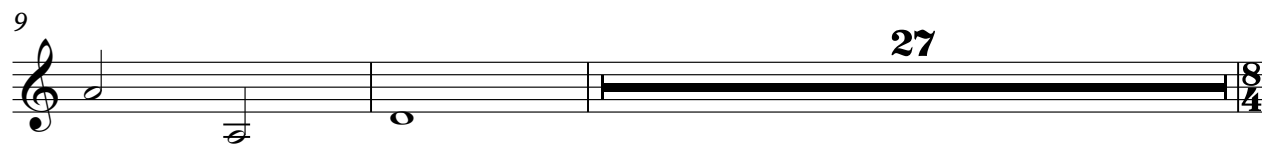

38

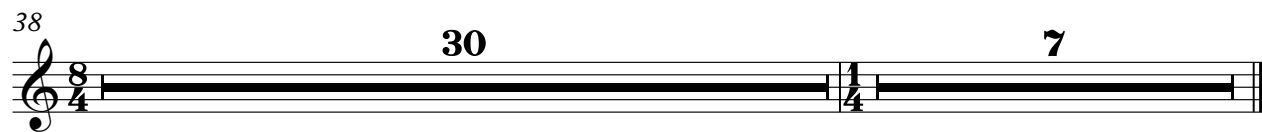

Violoncello

♩ = 121,949982

7

15

26

29

32

35

38

2

Violoncello

53

Violoncello

3

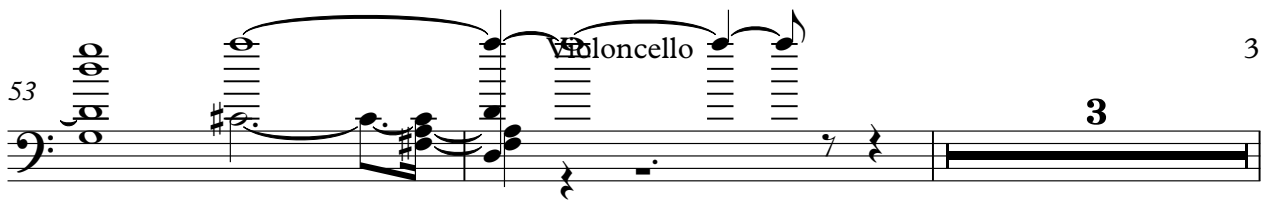

58

59

60

61

62

63

64

65

66

2

