

# Simpleplan - Perfect

♩ = 82,020996

2

7

Perc.

E. Gtr.

E. Gtr.

E. Bass

9

Perc.

E. Gtr.

E. Gtr.

E. Bass

12

Perc.

E. Gtr.

E. Bass

15 Perc. E. Gtr. E. Gtr. E. Bass

18 Perc. E. Gtr. E. Bass

21 Perc. E. Gtr. E. Bass

24 Perc. E. Gtr. E. Gtr. E. Bass

28

Perc. E. Gtr. E. Bass

32

Perc. E. Gtr. E. Gtr. E. Bass

34

Perc. E. Gtr. E. Gtr. E. Bass

36

Perc. E. Gtr. E. Gtr. E. Bass

39

Perc. E. Gtr. E. Bass

42

Perc. E. Gtr. E. Gtr. E. Bass

45

Perc. E. Gtr. E. Bass

6

48

Perc.

E. Gtr.

E. Bass

51

Perc.

E. Gtr.

E. Gtr.

E. Bass

55

Perc.

E. Gtr.

E. Bass

58 Perc. E. Gtr. E. Gtr. E. Bass E. Bass

61 Perc. E. Gtr. E. Gtr. E. Bass E. Bass

64 Perc. E. Gtr. E. Gtr. E. Bass

68

Perc.

E. Gtr.

E. Bass

71

Perc.

E. Gtr.

E. Bass

74

Perc.

E. Gtr.

E. Bass

77

Perc.

E. Gtr.

E. Bass

80

Perc.

E. Gtr.

E. Bass

83

Perc.

E. Gtr.

E. Bass

85

Perc.

E. Gtr.

E. Bass

# Simpleplan - Perfect

## Percussion

♩ = 82,020996

**4**

7

10

13

17

20

23

**3**

Percussion

28

32

35

38

41

44

47

50

57

61

Percussion

65

3

71

74

77

80

83

85

2

♩ = 82,020996

5

7

10

15

26

32

34

37

41

51

56

61

65

69

18

# Simpleplan - Perfect

Electric Guitar

♩ = 82,020996

58

61

65

72

76

80

84

# Simpleplan - Perfect

Electric Bass

♩ = 82,020996

4

8

16

23

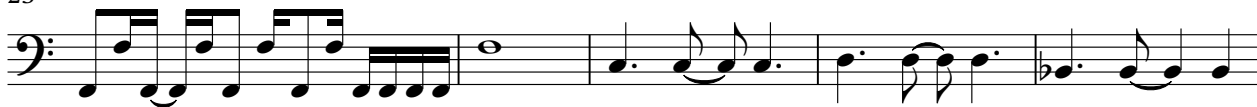

28

33

38

47

52

58

V.S.

2

Electric Bass

62

67

73

77

81

84

♩ = 82,020996

**59**

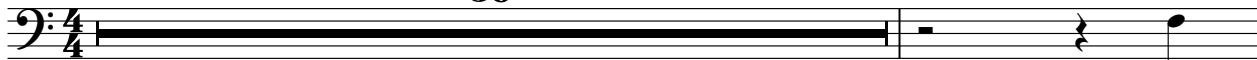

61

**26**

