

Simply Red - Something Got Me Started 3

♩ = 120,000000

Flute

Alto Saxophone

Alto Saxophone
HitBit

Percussion

Jazz Guitar

Electric Guitar

5-string Electric Bass

5-string Electric Bass

♩ = 120,000000

Synth Brass

Synth Strings

Viola

Viola

Solo

2

4

6

7

8

9

10

12

Perc.

J. Gtr.

E. Bass

Syn. Br.

Syn. Str.

Vla.

Solo

14

Perc.

J. Gtr.

E. Bass

Syn. Br.

Syn. Str.

Vla.

Solo

16

Perc.

J. Gtr.

E. Bass

Syn. Br.

Syn. Str.

Vla.

Solo

18

Fl. Perc. J. Gtr. E. Bass Syn. Br. Syn. Str. Vla. Solo

20

Fl. Perc. E. Bass Syn. Br. Syn. Str. Solo

22

Fl.

Perc.

E. Bass

Syn. Br.

Syn. Str.

Solo

24

Fl.

Perc.

E. Bass

Syn. Br.

Syn. Str.

Solo

26

Fl.

Perc.

E. Gtr.

E. Bass

E. Bass

Syn. Br.

Syn. Str.

Solo

28

Perc.

E. Gtr.

E. Bass

Syn. Str.

Solo

||

30

31

33

Perc.

J. Gtr.

E. Bass

Syn. Br.

Syn. Str.

Vla.

Solo

35

Perc.

J. Gtr.

E. Bass

Syn. Br.

Syn. Str.

Vla.

Solo

37

Perc.

J. Gtr.

E. Bass

Syn. Br.

Syn. Str.

Vla.

Solo

39

Fl.

Perc.

E. Bass

Syn. Br.

Syn. Str.

Solo

41

Fl.

Perc.

E. Bass

Syn. Br.

Syn. Str.

Solo

43

Fl.

Perc.

E. Bass

Syn. Br.

Syn. Str.

Solo

45

Fl.
Perc.
E. Bass
Syn. Br.
Syn. Str.
Solo

47

Perc.
E. Gtr.
E. Bass
Syn. Str.
Solo

49

Alto Sax.

Alto Sax.

Perc.

E. Gtr.

E. Bass

Syn. Str.

Solo

51

Alto Sax.

Alto Sax.

Perc.

E. Bass

Syn. Str.

Vla.

Solo

53

Alto Sax.

Alto Sax.

Perc.

E. Bass

Syn. Str.

Vla.

Solo

55

Alto Sax.

Alto Sax.

Perc.

E. Bass

Syn. Str.

Vla.

Solo

57

Alto Sax.
Alto Sax.
Perc.
E. Bass
Syn. Str.
Vla.
Solo

59

Perc.
E. Bass
Syn. Str.
Vla.

62

Perc.

E. Bass

Syn. Br.

Syn. Str.

Vla.

Solo

64

Perc.

E. Bass

Syn. Str.

Vla.

Solo

66

Perc.

E. Bass

Syn. Str.

Vla.

Solo

68

Perc.

E. Bass

Syn. Str.

Vla.

Solo

70

Fl.

Perc.

E. Bass

Syn. Br.

Syn. Str.

Vla.

Vla.

Solo

72

Fl.

Perc.

E. Bass

Syn. Br.

Syn. Str.

Solo

74

Fl.

Perc.

E. Bass

Syn. Br.

Syn. Str.

Solo

76

Fl.

Perc.

E. Bass

Syn. Br.

Syn. Str.

Solo

78

Fl.

Perc.

E. Bass

Syn. Br.

Syn. Str.

Solo

80

Fl.

Perc.

E. Bass

Syn. Br.

Syn. Str.

Solo

82

Fl.

Perc.

E. Gtr.

E. Bass

E. Bass

Syn. Br.

Syn. Str.

Solo

84

Perc.

E. Gtr.

E. Bass

Syn. Str.

Solo

Two double bar lines are present on the left side of the page, one at the beginning of the first system and one at the beginning of the second system.

86

Perc.

E. Gtr.

E. Bass

Syn. Str.

Solo

88

Perc.

E. Gtr.

E. Bass

Syn. Str.

Solo

90

Perc.

E. Gtr.

E. Bass

Syn. Str.

Solo

91

Perc.

J. Gtr.

E. Bass

Syn. Br.

Syn. Str.

Vla.

Solo

93

Perc.

J. Gtr.

E. Bass

Syn. Br.

Syn. Str.

Vla.

Solo

95

Perc.

J. Gtr.

E. Bass

Syn. Br.

Syn. Str.

Vla.

Solo

97

Perc.

J. Gtr.

E. Bass

Syn. Br.

Syn. Str.

Vla.

Solo

99

Perc.

J. Gtr.

E. Bass

Syn. Br.

Syn. Str.

Vla.

Solo

101

Perc.

J. Gtr.

E. Bass

Syn. Br.

Syn. Str.

Vla.

Solo

103

Perc.

J. Gtr.

E. Bass

Syn. Br.

Syn. Str.

Vla.

Solo

104

Perc.

J. Gtr.

E. Bass

Syn. Str.

Vla.

Solo

105

Perc.

J. Gtr.

E. Bass

Syn. Str.

Vla.

Solo

106

Perc.

J. Gtr.

E. Gtr.

E. Bass

E. Bass

Syn. Str.

Vla.

Solo

108

Perc.

J. Gtr.

E. Gtr.

E. Bass

Syn. Str.

Solo

110

Perc.

E. Gtr.

E. Bass

Syn. Str.

Solo

112

Perc.

E. Gtr.

E. Bass

Syn. Str.

Solo

114

115

Simply Red - Something Got Me Started 3

Flute

♩ = 120,000000

18

22

27

42

47

74

79

82

33

2

Alto Saxophone

Simply Red - Something Got Me Started 3

♩ = 120,000000

49

52

55

57

57

116

2

Alto Saxophone

Simply Red - Something Got Me Started 3

♩ = 120,000000
HitBit

49

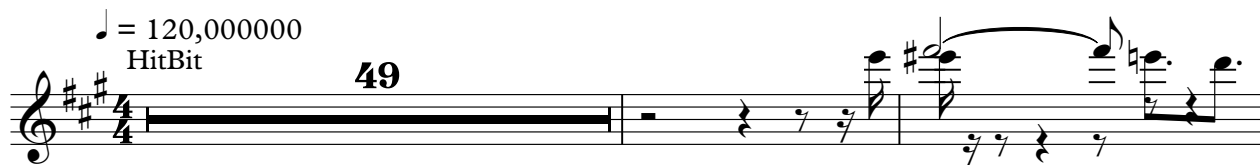

52

55

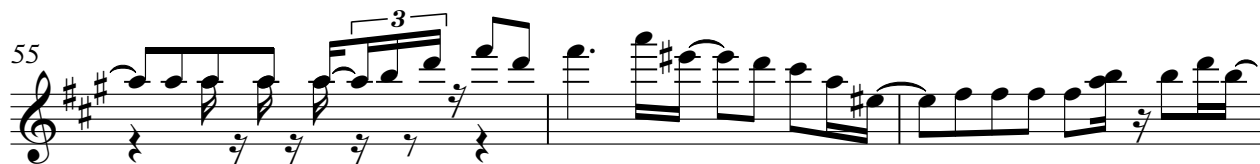

58

57

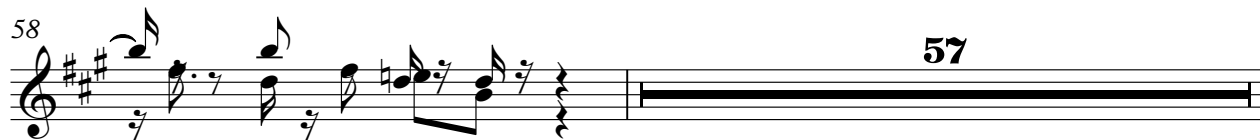

116

2

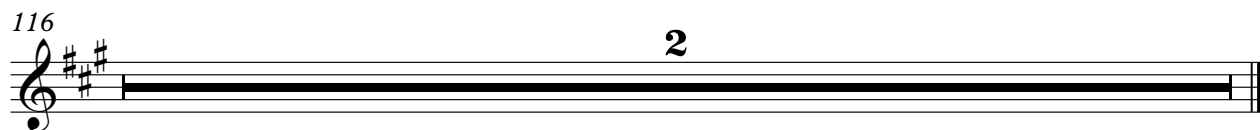

Simply Red - Something Got Me Started 3

Percussion

♩ = 120,000000

4

6

8

10

12

14

16

18

20

V.S.

Percussion

42

44

46

48

50

52

55

57

60

63

V.S.

85

87

89

91

93

95

97

99

101

103

V.S.

6

Percussion

105

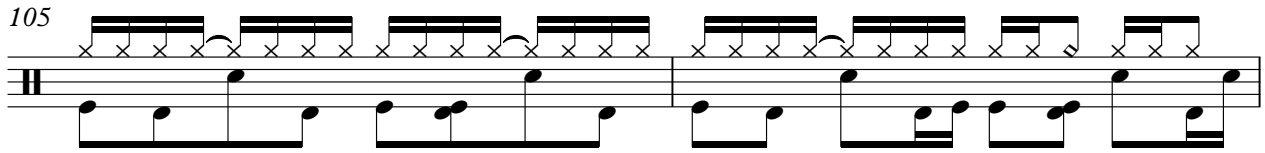

107

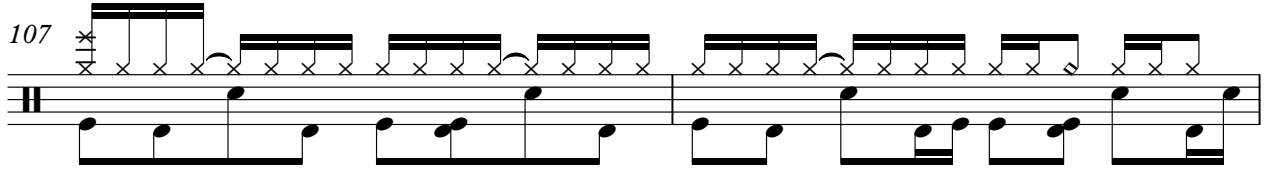

109

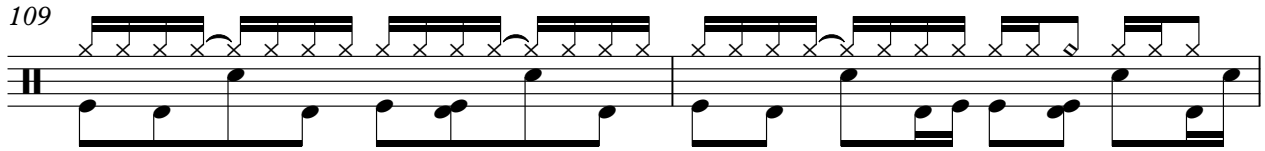

111

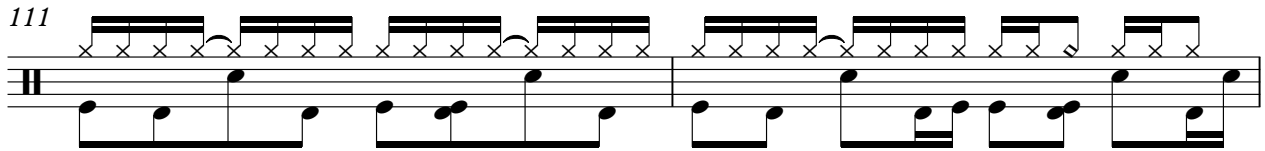

113

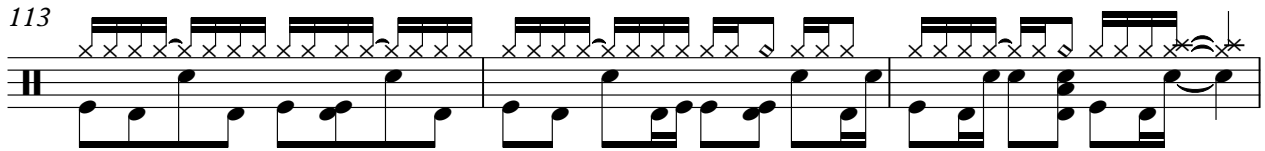

116

2

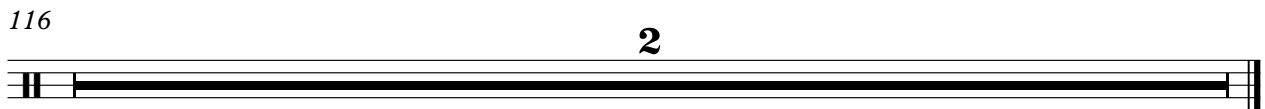

♩ = 120,000000
6

9

11

14

17

12

31

34

37

52

2

Jazz Guitar

91

94

97

100

103

105

116

Electric Guitar

Simply Red - Something Got Me Started 3

♩ = 120,000000

26

29

16

47

50

32

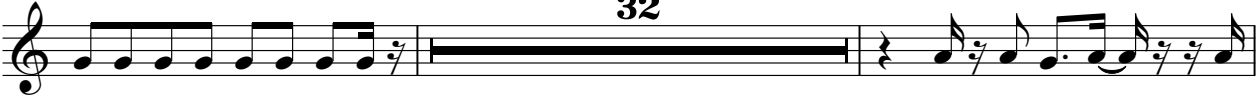

84

87

89

16

107

110

113

116

2

Simply Red - Something Got Me Started 3

5-string Electric Bass

♩ = 120,000000

31

35

39

43

47

54

58

64

68

72

76

80

91

95

99

103

106

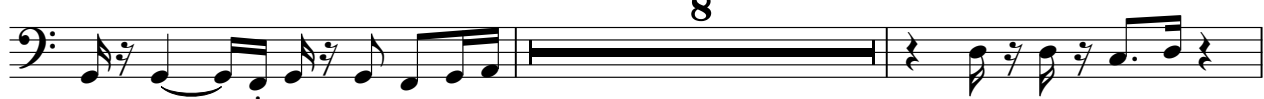

116

5-string Electric Bass

Simply Red - Something Got Me Started 3

♩ = 120,000000

26

29

47

50

32

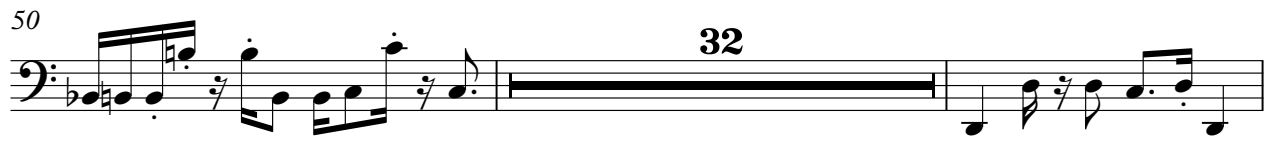

84

87

89

16

2

5-string Electric Bass

107

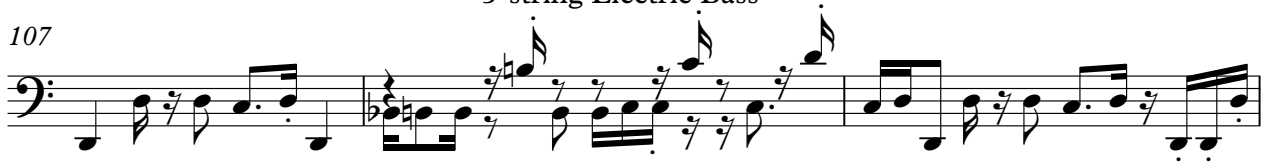

110

113

116

2

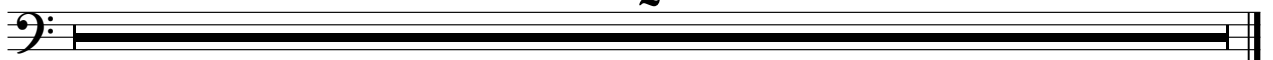

Simply Red - Something Got Me Started 3

Synth Brass

♩ = 120,000000

10

15

19

22

25 **3**

31

36

39

42

45 **15**

Synth Brass

62

72

75

78

82

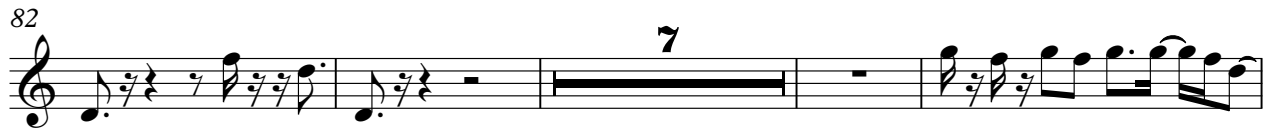

93

97

101

116

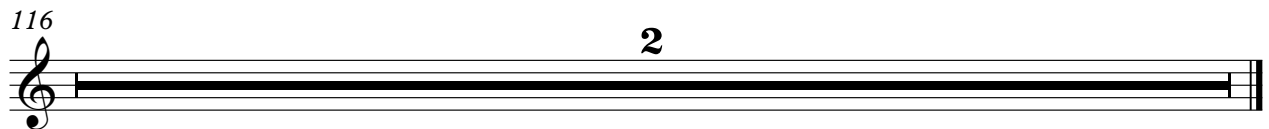

Simply Red - Something Got Me Started 3

Synth Strings

♩ = 120,000000

2

10

19

28

34

43

50

58

67

74

V.S.

Synth Strings

83

88

94

103

110

113

116

2

Simply Red - Something Got Me Started 3

Viola

♩ = 120,000000

2

7

13

19

12

35

12

51

57

11

8

20

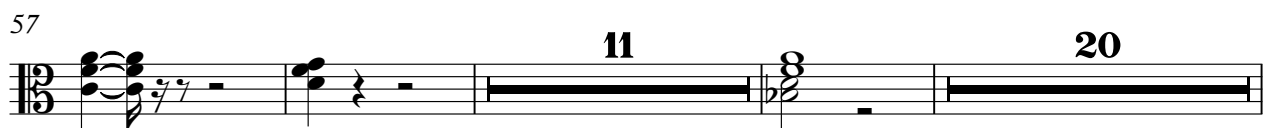

91

97

103

9

2

Viola

116

2

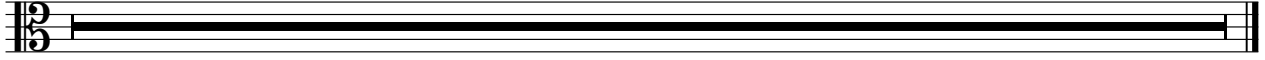

Viola

Simply Red - Something Got Me Started 3

♩ = 120,000000

58

63

68

45

116

2

Simply Red - Something Got Me Started 3

Solo

♩ = 120,000000

2

7

11

15

19

22

25

28

31

35

V.S.

39

42

45

48

51

56

63

65

67

69

72

75

78

81

84

87

90

94

99

103

V.S.

105

107

110

113

116

2
