

♩ = 109,000145

www.midi.de

www.songgalaxy.com
www.songgalaxy.com

5

Perc.

Pad 5

FX 1

7

Perc.

E. Bass

E. Piano

Syn. Str.

Lead 8

Pad 5

9

Perc.

E. Bass

E. Piano

Syn. Str.

Lead 8

Pad 5

10

B. Fl.

Perc.

Sop. Xyl.

E. Bass

E. Piano

Syn. Str.

Lead 8

Pad 5

Solo

As I

11

B. Fl.

Perc.

J. Gtr.

E. Bass

E. Piano

Syn. Str.

Lead 8

Pad 5

Solo

look in to your eyes I see the

12

B. Fl.

Perc.

J. Gtr.

E. Bass

E. Piano

Syn. Str.

Lead 8

Pad 5

Solo

sun rise The

13

B. Fl.

Perc.

J. Gtr.

E. Bass

E. Piano

Syn. Str.

Lead 8

Pad 5

Solo

light be hind your face helps me re al ise

14

B. Fl.

Perc.

Sop. Xyl.

J. Gtr.

E. Bass

E. Piano

Syn. Voice

Syn. Str.

Lead 8

Pad 5

Solo

Sun

15

B. Fl.

Whist.

Perc.

J. Gtr.

E. Bass

E. Piano

Syn. Voice

Syn. Str.

Lead 8

Pad 5

Solo

rise

16

B. Fl.

Whist.

Perc.

Sop. Xyl.

J. Gtr.

E. Bass

E. Piano

Syn. Voice

Syn. Str.

Lead 8

Pad 5

Solo

Will we

sleep and some times love un til the

18

B. Fl.

Perc.

J. Gtr.

E. Bass

E. Piano

Syn. Str.

Lead 8

Pad 5

Solo

moon shines May be the

19

B. Fl.

Perc.

J. Gtr.

E. Bass

E. Piano

Syn. Str.

Lead 8

Pad 5

Solo

next time I'll be yours and maybe you'll be mine

20

B. Fl.

Whist.

Perc.

Sop. Xyl.

J. Gtr.

E. Bass

E. Piano

Syn. Voice

Syn. Str.

Lead 8

Pad 5

Solo

Sun

21

B. Fl.

Whist.

Perc.

J. Gtr.

E. Bass

E. Piano

Syn. Voice

Syn. Str.

Lead 8

Pad 5

Solo

rise

I

22

B. Fl.

Whist.

Perc.

Sop. Xyl.

J. Gtr.

E. Bass

E. Piano

Syn. Voice

Syn. Str.

Lead 8

Pad 5

Solo

don't know if it's even in your

23

B. Fl.

Perc.

J. Gtr.

Syn. Voice

Syn. Str.

Lead 8

Pad 5

Solo

Solo

mind at all

24

B. Fl.

Perc.

J. Gtr.

Syn. Voice

Syn. Str.

Lead 8

Solo

Solo

Could be me

25

B. Fl.

Whist.

Perc.

J. Gtr.

Syn. Str.

Lead 8

Solo

Solo

at this

26

B. Fl.

Perc.

J. Gtr.

Syn. Str.

Lead 8

Solo

Solo

mo ment in time Is it in your

27

B. Fl.

Perc.

J. Gtr.

Syn. Voice

Syn. Str.

Lead 8

Solo

Solo

mind at all

28

B. Fl.

Perc.

J. Gtr.

Syn. Voice

Syn. Str.

Lead 8

Solo

Solo

It should be me

29

B. Fl.

Whist.

Perc.

J. Gtr.

Syn. Voice

Syn. Str.

Lead 8

FX 1

Solo

Solo

it could be me

For ev er

32

B. Fl.

Perc.

J. Gtr.

E. Bass

E. Piano

Syn. Str.

Lead 8

FX 1

Solo

For

33

B. Fl.

Perc.

J. Gtr.

E. Bass

E. Piano

Syn. Str.

Lead 8

Solo

ev er

34

Perc.

Sop. Xyl.

J. Gtr.

E. Bass

E. Piano

Syn. Str.

Lead 8

35

B. Fl.

Perc.

J. Gtr.

E. Bass

E. Piano

Syn. Str.

Lead 8

Solo

Wan der ing throughlife will love come

36

B. Fl.

Perc.

J. Gtr.

E. Bass

E. Piano

Syn. Str.

Lead 8

Solo

home to you And the

37

B. Fl.

Perc.

J. Gtr.

E. Bass

E. Piano

Syn. Str.

Lead 8

Solo

love you want for ev er will they be

38

B. Fl.

Perc.

Sop. Xyl.

J. Gtr.

E. Bass

E. Piano

Syn. Str.

Lead 8

Solo

true to you

39

Whist.

Perc.

J. Gtr.

E. Bass

E. Piano

Syn. Str.

Lead 8

40

B. Fl.

Whist.

Perc.

Sop. Xyl.

J. Gtr.

E. Bass

E. Piano

Syn. Str.

Lead 8

Solo

Will we

41

B. Fl.

Perc.

J. Gtr.

E. Bass

E. Piano

Syn. Str.

Lead 8

Solo

sleep and some times love un til the

42

B. Fl.

Perc.

J. Gtr.

E. Bass

E. Piano

Syn. Str.

Lead 8

Solo

moon shines May be the

43

B. Fl.

Perc.

J. Gtr.

E. Bass

E. Piano

Syn. Str.

Lead 8

Solo

next time I'll be yours and may be you'll

44

B. Fl.

Whist.

Perc.

Sop. Xyl.

J. Gtr.

E. Bass

E. Piano

Syn. Voice

Syn. Str.

Lead 8

Solo

be mine You'll be

45

B. Fl.

Whist.

Perc.

J. Gtr.

E. Bass

E. Piano

Syn. Voice

Syn. Str.

Lead 8

Solo

mine

I

46

B. Fl.

Whist.

Perc.

Sop. Xyl.

J. Gtr.

E. Bass

E. Piano

Syn. Str.

Lead 8

Pad 5

Solo

don't know if it's even in your

B. Fl.

Perc.

J. Gtr.

Syn. Voice

Syn. Str.

Lead 8

Pad 5

Solo

Solo

mind at all

48

B. Fl.

Perc.

J. Gtr.

Syn. Voice

Syn. Str.

Lead 8

Solo

Solo

It could be me

49

B. Fl.

Whist.

Perc.

J. Gtr.

Syn. Str.

Lead 8

Solo

Solo

at this

50

B. Fl.

Perc.

J. Gtr.

Syn. Str.

Lead 8

Solo

Solo

mo ment in time Love 's in des

B. Fl. 

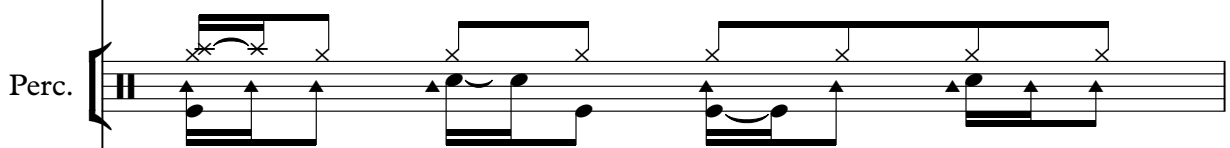
Perc. 

J. Gtr. 

Syn. Voice 

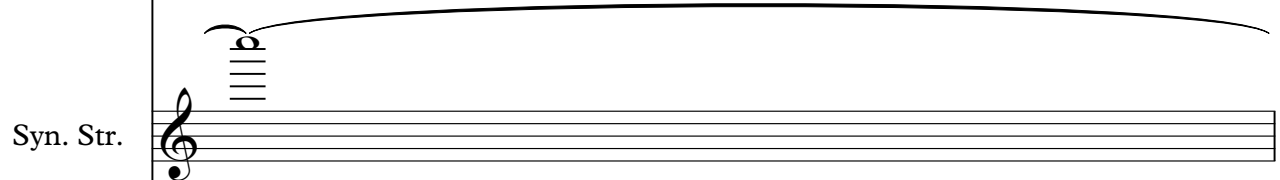
Syn. Str. 

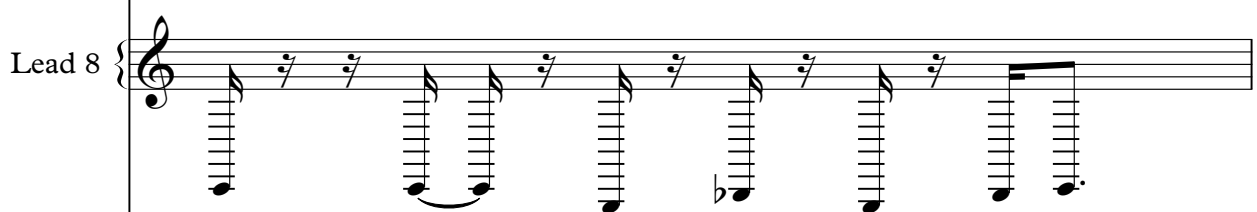
Lead 8 

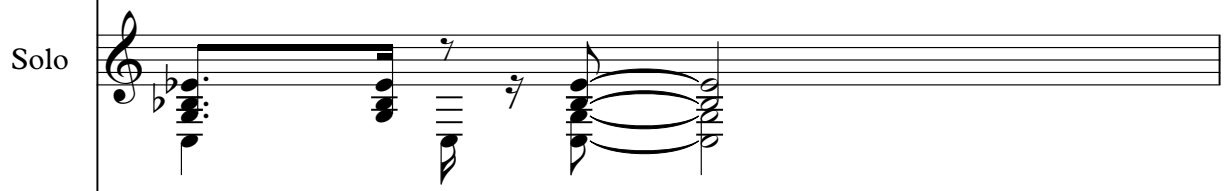
Solo 

Solo 

cri

ba

ble

52

B. Fl.

Perc.

J. Gtr.

Syn. Voice

Syn. Str.

Lead 8

Solo

Solo

It should be me

53

B. Fl.

Whist.

Perc.

J. Gtr.

Syn. Voice

Syn. Str.

Lead 8

Solo

Solo

it could be me

54

B. Fl.

Whist.

Perc.

J. Gtr.

E. Piano

Syn. Voice

Syn. Str.

Lead 8

Solo

Solo

For ev er Is it real ly wear ing

56

B. Fl.

Whist.

Perc.

E. Piano

Syn. Voice

Lead 8

Solo

o ver time Where does it stop where do you

58

B. Fl.

Whist.

Perc.

E. Piano

Syn. Voice

Lead 8

Solo

dare me to draw the line You got my bo dy now you

60

B. Fl.

Whist.

Perc.

E. Piano

Syn. Voice

Lead 8

Solo

want my soul Don't e ven think a bout it

62

B. Fl.

Perc.

J. Gtr.

E. Bass

E. Piano

Syn. Voice

Syn. Str.

Lead 8

FX 1

Solo

Save that thought

64

B. Fl.

Perc.

J. Gtr.

E. Bass

E. Piano

Syn. Voice

Syn. Str.

Lead 8

FX 1

Solo

Sun

65

B. Fl.

Perc.

J. Gtr.

E. Bass

E. Piano

Syn. Voice

Syn. Str.

Lead 8

Solo

rise I

66

B. Fl.

Perc.

Sop. Xyl.

J. Gtr.

E. Bass

E. Piano

Syn. Voice

Syn. Str.

Lead 8

Pad 5

Solo

don't know if it's even in your

67

B. Fl.

Perc.

J. Gtr.

Syn. Voice

Syn. Str.

Lead 8

Pad 5

Solo

Solo

mind at all

68

B. Fl.

Perc.

J. Gtr.

Syn. Voice

Syn. Str.

Lead 8

Solo

Solo

It could be me

69

B. Fl.

Whist.

Perc.

J. Gtr.

Syn. Str.

Lead 8

Solo

Solo

at this

70

B. Fl.

Perc.

J. Gtr.

Syn. Str.

Lead 8

Solo

Solo

mo ment in time Is it in your

71

B. Fl.

Perc.

J. Gtr.

Syn. Voice

Syn. Str.

Lead 8

Solo

Solo

mind at all

B. Fl. Perc. J. Gtr. Syn. Voice Syn. Str. Lead 8 Solo Solo

It should be me

73

B. Fl.

Whist.

Perc.

J. Gtr.

Syn. Voice

Syn. Str.

Lead 8

FX 1

Solo

Solo

it could be me For ever er

75 Perc. J. Gtr. Syn. Str. Lead 8 FX 1 Solo

76

B. Fl.

Perc.

J. Gtr.

Syn. Voice

Syn. Str.

Lead 8

FX 1

Solo

Solo

Sun

77

B. Fl.

Perc.

J. Gtr.

Syn. Voice

Syn. Str.

Lead 8

Solo

Solo

rise At this

78

B. Fl.

Whist.

Perc.

J. Gtr.

Syn. Voice

Syn. Str.

Lead 8

Pad 5

Solo

Solo

mo ment in time is it in your

79 67

B. Fl.

Perc.

J. Gtr.

Syn. Voice

Syn. Str.

Lead 8

Pad 5

Solo

Solo

mind at all

Detailed description of the musical score: The score is arranged in a vertical stack of staves. From top to bottom, the staves are: B. Fl. (Bass Flute), Perc. (Percussion), J. Gtr. (Jazz Guitar), Syn. Voice (Synthesizer Voice), Syn. Str. (Synthesizer Strings), Lead 8 (Lead 8), Pad 5 (Pad 5), Solo (Solo), and Solo (Solo). The music is in a key with one flat (B-flat major or D minor) and a 4/4 time signature. The Solo parts at the bottom correspond to the lyrics 'mind at all'. The first Solo part has a long note for 'mind', and the second Solo part has notes for 'at' and 'all'. The Perc. part features a complex rhythmic pattern with accents and slurs. The J. Gtr. part has a melodic line with slurs and accents. The Syn. Voice part has sustained chords. The Syn. Str. part has a long, sustained chord. The Lead 8 part has a melodic line with slurs and accents. The Pad 5 part has a simple harmonic accompaniment. The B. Fl. part has a melodic line with slurs and accents.

B. Fl. 80

Perc.

J. Gtr.

Syn. Voice

Syn. Str.

Lead 8

Solo

Solo

It should be me

81

B. Fl.

Whist.

Perc.

J. Gtr.

Syn. Voice

Syn. Str.

Lead 8

Solo

Solo

it could be me

82

B. Fl.

Perc.

J. Gtr.

Syn. Voice

Syn. Str.

Lead 8

Solo

Solo

For ev

83

B. Fl.

Perc.

J. Gtr.

Syn. Str.

Lead 8

FX 1

Solo

Solo

er

84

B. Fl.

Perc.

J. Gtr.

Syn. Str.

Lead 8

FX 1

Solo

Solo

for ev

85

B. Fl.

Perc.

J. Gtr.

Syn. Str.

Lead 8

Solo

Solo

er

86

Whist.

Perc.

J. Gtr.

Syn. Str.

Lead 8

Solo

87

B. Fl.

Perc.

J. Gtr.

Syn. Voice

Syn. Str.

Lead 8

Solo

Solo

Sun rise

Detailed description of the musical score: The score is for measures 87-90. The B. Fl. part has a melodic line with a long note in measure 87 and a phrase in measure 88. The Perc. part features a complex rhythmic pattern with various note values and rests. The J. Gtr. part shows a rhythmic accompaniment with chords and single notes. The Syn. Voice part has a vocal line with a long note in measure 87 and a phrase in measure 88. The Syn. Str. part consists of a long, sustained note. The Lead 8 part is a guitar lead with a series of notes and rests. The Solo parts are empty staves with a key signature of one flat and a common time signature. The lyrics 'Sun rise' are written below the Solo staves.

88

B. Fl.

Perc.

J. Gtr.

Syn. Voice

Syn. Str.

Lead 8

Solo

89

Perc.

J. Gtr.

Syn. Str.

Lead 8

Solo

90

Whist.

Perc.

J. Gtr.

Syn. Str.

Lead 8

Solo

91

B. Fl.

Whist.

Perc.

Sop. Xyl.

J. Gtr.

E. Bass

E. Piano

Syn. Voice

Syn. Str.

Lead 8

Pad 5

FX 1

Solo

Bass Flute

♩ = 109,000145

9

13

17

21

26

30

35

37

40

44

49

53

57

61

66

70

74

78

Bass Flute

3

82

86

4

Whistling

♩ = 109,000145

Percussion

♩ = 109,000145

2

6

8

10

12

14

16

18

20

22

www.songgalaxy.com
www.songgalaxy.com

V.S.

44

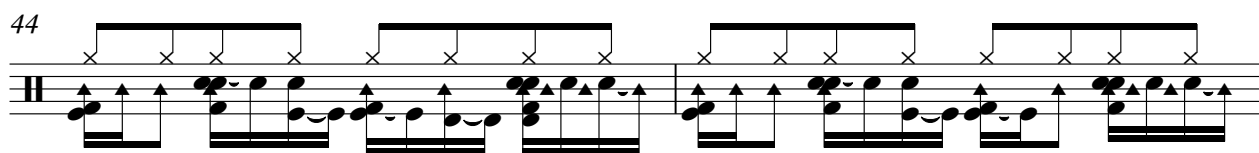

46

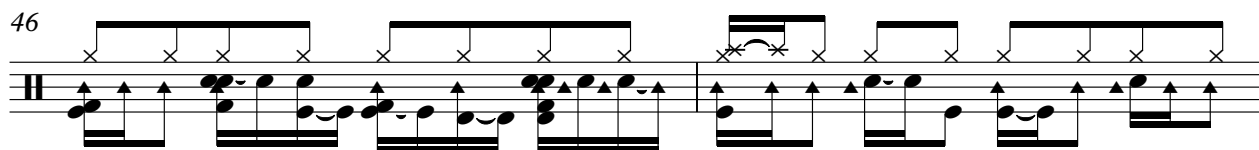

48

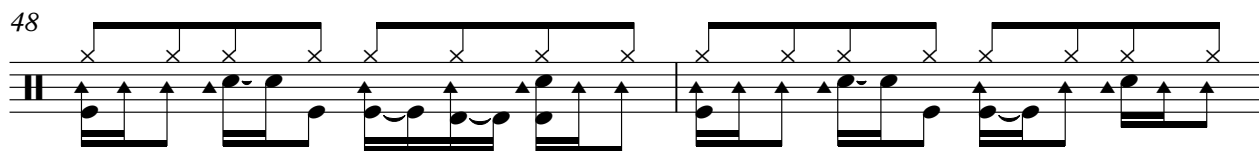

50

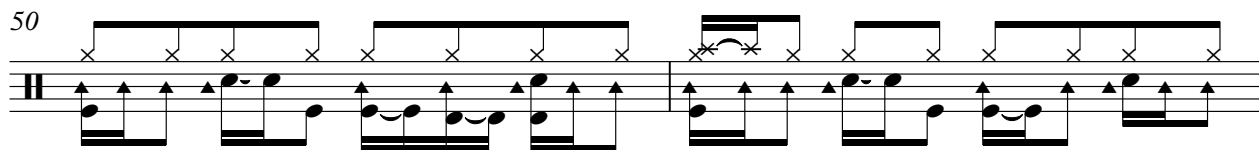

52

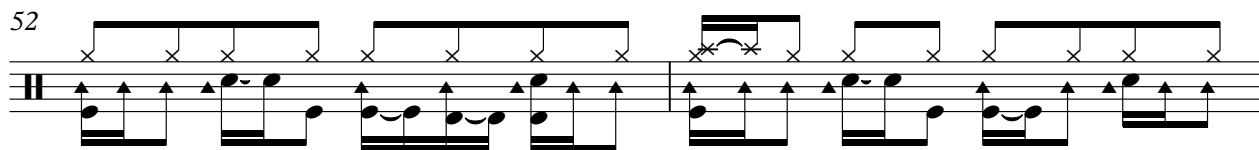

54

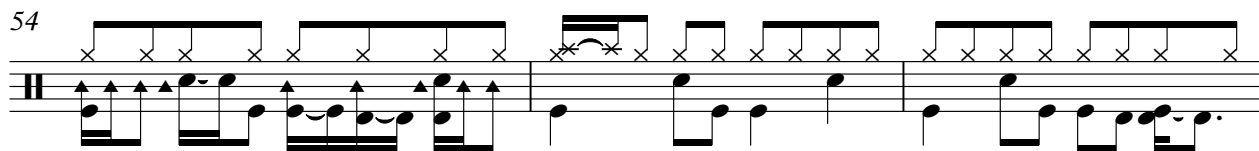

57

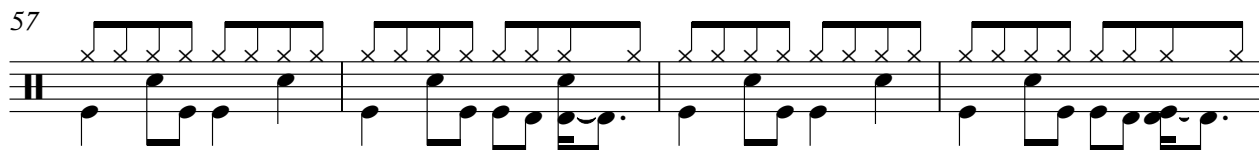

61

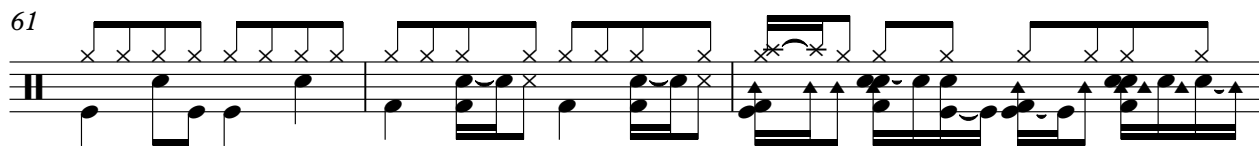

64

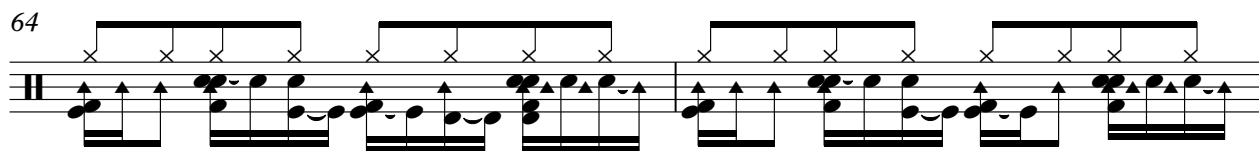

66

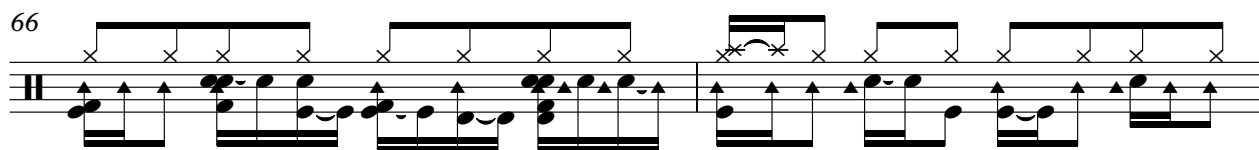

V.S.

Percussion

88

90

Soprano Xylophone

♩ = 109,000145

9 3

16

3

23

11 3

40

3

47

19 26

www.songgalaxy.com
www.songgalaxy.com

Jazz Guitar

♩ = 109,000145

10

14

18

23

26

29

33

37

41

45

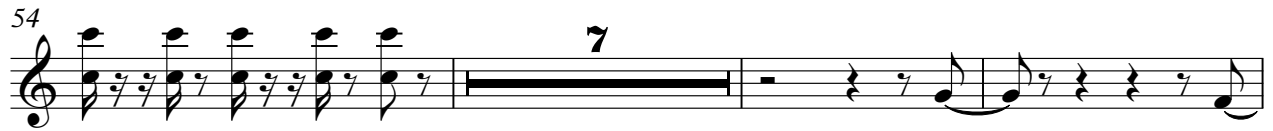

Jazz Guitar

3

86

89

Fretless Electric Bass

♩ = 109,000145

6

9

12

15

18

21

8

31

34

37

40

2

Fretless Electric Bass

43

46

16

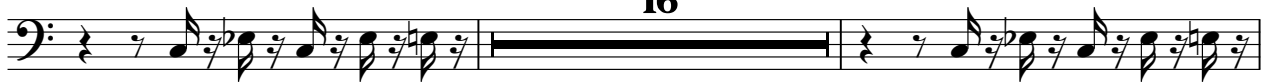

64

66

26

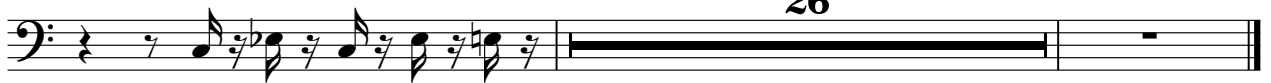

Electric Piano

♩ = 109,000145

55

60

65

24

24

91

Synth Voice

♩ = 109,000145

13 3

20 2

27

31 13

49 2

55

59

63

68 2

72

2

Synth Voice

76

81

87

Synth Strings

♩ = 109,000145
6

14

23

31

40

49

63

72

80

87

8

Lead 8 (Bass + Lead)

♩ = 109,000145
6

9
11
13
15
17
19
21
23
25

www.songgalaxy.com
www.songgalaxy.com

V.S.

Lead 8 (Bass + Lead)

V.S.

Lead 8 (Bass + Lead)

76

79

81

84

88

90

Pad 5 (Bowed)

♩ = 109,000145

10

19 22

46 18

68 10 13

FX 1 (Rain)

♩ = 109,000145

2 22

30

6 29 6

65

9 6

83

6 6 8

Solo

♩ = 109,000145

22

26

30

16

49

53

12

68

72

77

81

86

www.songgalaxy.com

www.songgalaxy.com

V.S.

2

Solo

90

Solo

♩ = 109,000145

9

www.midi.de Always Iches rise The light of the rise Sun rise

16

Will come with the suns May the light of the Sun rise Hand's vejour

23

mind at all Could be at this moment in your mind at all

28

2

should be could be For ever For ever What if I love me

36

2

home And I love you will be true to you Will come with the suns May the light of the Sun'll

44

rain You'll be mine Hand's vejour mind at all It could be at this

50

moment in your mind should be could be For ever Is it really

56

2

over time What is the purpose of the line You only have your soul Don't think out Save the thought

64

Sun rise Hand's vejour mind at all It could be at this

70

2

moment in your mind at all should be could be For ever Sun

www.songgalaxy.com
www.songgalaxy.com

2

Solo

77

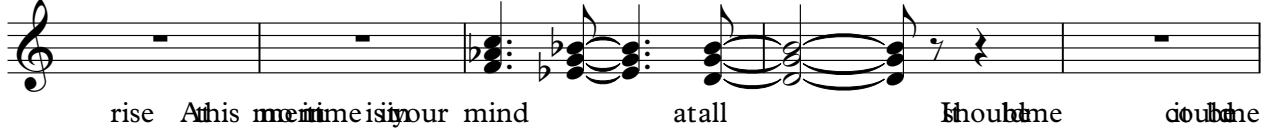

rise At this moment in your mind at all should be done

82

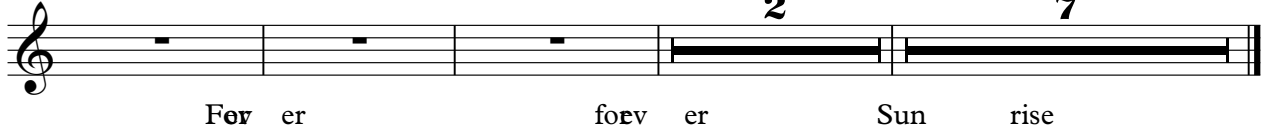

For ever forever Sunrise